Neb. St. Hist. Soc. Jan 1937
Coverage of the County Field

THE WAYNE HERALD

12 PAGES
Section One
Pages 1 to 6

FIFTYSEVENTH YEAR — WAYNE, NEBRASKA, THURSDAY, AUGUST 25, 1938. — NUMBER TWENTY

Man

At 50 Settles Down — Girls Don't Like Quitters — Unheralded Kindnesses — Need of Another Government Project — An Abundance of Feed — Newspapers Independ

The fifty-year junct is critical according Psychologist W. R. B discussed the problem Britisir Association fo vancement of Science r said men up to 50 have ions of themselves. Th praisal takes note of th in distinguished succe find they are exactly of outstanding achieve are certain they poss requisites to scale alti to the best.

* * *

At 50 a man is likely trying to be a world accepts what he has a as a permanent foun which to roost during der of his days. He venturing into new fie accomplishment.

* * *

Dr. Brown offers th tion for those over 50 "A sound philosop practical as well as harmonizing biologica chological needs, and to a supra-temporal a ordinated system of v serene and courageo gives the highest degr vigor and permanence sonality and leads to ness."

* * *

Lack of Mon

Deploring the surrer ale among too many sons, a traveling repre an insurance compa tried to place an age coln with a young ma mendation of his "bes was holding a job. The had been out of work and did not have the undertake an uncertai quired initiative. So, and lapsed back into i girl who recommende who expected to mari up hope and summari the engagement. Girls quitters. They are those who rattle alon crity, or even those they have the courag trying. "Hope spri and one usually wins has sufficient staymi girl will suffer a goo fellow if he doesn't l whine himself to slee

* * *

In Rural Comm

Farmers who go to sick neighbor, or to help a distressed showing unheralded ness in agricultural led a newspaper to lines from Wordsworl "The best portion of life, His little, nameless, ed acts Of kindness and of l

* * *

Troublesome Ki

Doubtless every quota of knockers about with their lit out trying to cripple those who are endeav the grade by renderin service. The fact tha things are futile doe the nuisance. The combination of vani air and dim-witted The hot air enables cise an otherwise in evil intentions, expr structive vaporings theory of a perfect m Another governme project to absorb would be a real pu tion.

* * *

Encouraging

We have seen ears tired corn of an e which convinces on August continues th creasing heat and s rain supply, the soc is started in the spri er is the assurance turns. If seems in p of moisture, the ric the poorer are the c

* * *

Hobert Auker wh miles north of town, He says there will dance of feed, and in fields in his neight vinces him that ther good corn than man Baier who farms s presses the same opi the crop will be redu ably below early est were super-normal will be far better when drouth elects t and refuses to let is no chance to savi

* * *

Small grain harv and vegetables have turned out well. Now, with a fair crop of corn, the year will have proved more profitable than many we remember.

* * *

Trying to Influence Press.

A writer mentions an investigation that showed attempts of a corporation to influence the editorial opinions of certain newspapers, but the report does not show that efforts in that direction were successful. A rebuffed at-

(Continued on page four.)

SUPPLEMENT TO
THE WAYNE HERALD
Fiftyseventh Year — Wayne, Nebraska Thursday, August 18, 1938. — Number Nineteen

The Central Garage
Services All Makes of Cars
Ford Sales & Service
Seiberling and Goodyear Tires — Exide and Ford Batteries — A C & Champion Spark Plugs
Prestone—Zerone—Anti-Freeze—Alcohol
Complete Lubrication Department
We lubricate your car per manufacturer's specifications
Pennzoil—Mobiloil—Greases
Mobilgas—Tractor Fuel
Tire Repair — Towing and Wrecking Service
Always at your call
Buy a dependable used car from a dependable dealer.
Miller & Strickland
PHONE 220 WAYNE

"We'll See You at the Fair"
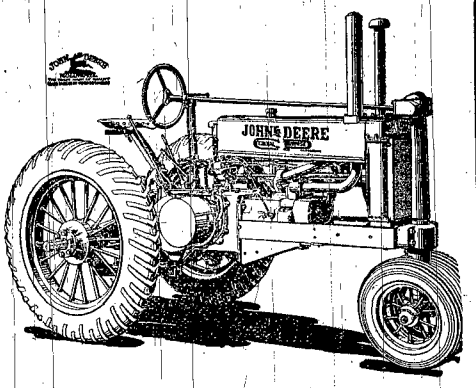

JOHN DEERE
Implements
We'll have a complete display of the famous John Deere farm implements at Wayne county fair Sept. 14-17.
Let us show you these. John Deere implements help you farm better and make your work easier.
Simon Strate
John Deere Implements

SWAN'S
Apparel For Men and Women
We believe that today, people want to buy QUALITY at a price that represents VALUE.
Some of the nationally advertised lines of merchandise we sell:
Men's Department
Portis Hats
Essley Shirts
Coopers Underwear
Rugby Sweaters
Priestly Ties
Rollins Hosiery
Glover Pajamas and Sportswear
Gordon Overcoats and Sheeplined Coats
Friedman-Shelby Work Shoes and Dress Shoes
Oshkosh Overalls
Ball Band Rubber Footwear
Women's Department
Dresses styled by LeVine
Hubrite and other good makes
Millinery by Fisk and Lansco
Hosiery by Rollins and Clausner
Sportswear by Glover and Rugby
Sampson Luggage for Men and Women
Men's Suits Made To Order
Select your next suit from one of our three good tailoring lines priced as low as $20.00
SWAN'S
"Where Quality Merchandise is Low Priced"

Custom Grinding
Now is the time to feed those pullets for fall eggs, as a balanced ration will make those pullets lay much sooner and lay more eggs all winter.
Free Mixing
When you buy your concentrate here.
You furnish the grain and we will grind it and make you a good balanced growing or laying mash for not more than $1.50 per 100 lbs. complete.
Fall egg production depends entirely on how you feed now. Bring in your grain, we will grind it for you.
See us for culling, worming, vaccinating; for colds, cholera, etc. We have a licensed Dr. Salsbury's service man now. Call for him if your chickens are sick.
Colson Hatchery
Phone 134 Wayne, Neb.

Welcome to Wayne County Fair . . September 14-17
Entertainment and Exhibits Promise To Be Outstanding
Friendly, Helpful Banking Service Always
We regard it a privilege to serve you
The State National Bank
Wayne, Nebraska
Rollie W. Ley, President
Member Federal Reserve — Member Federal Deposit Insurance Corporation

here, being spotted in some places the yield will be better with better rainfalls.

Fire Does Damage On R. R. Smith Farm

At 4 o'clock this morning Wayne firemen were called to the R. R. Smith farm house six miles west of town where fire had broken out in the second story. A hole was burned through the floor and other damage was done. The blaze was soon extinguished.

The annual meeting of the Wayne county Farmers Union will be held Thursday, September 1, at 1:30 sharp in the fire hall at Wayne. A. W. Dolph will preside at the election of officers and transaction of regular business.

Has Operation Thursday.

Marjorie Miller, daughter of Mr. and Mrs. Otto Miller, of near Wayne, underwent an operation for appendicitis Thursday in a local hospital. She is recovering nicely.

Walter Haglund, chairman, Mrs. Ernest W. Lundahl, Mrs. Ernest J. Lundahl. The afternoon was spent socially, closing with luncheon.

Fair In West Point.

Cuming county's big fair is held at West Point August 28 to September 1.

In City For Treatment.

Miss Ethel Huff went to Omaha last Thursday to take treatments for her health.

Eldon, Ardath and Lois, Mr. and Mrs. Ed. Frevert, Mr. and Mrs. Herbert Frevert, Mr. and Mrs. Harvey Larsen, Mardelle and Janet, Mr. and Mrs. Edward Hageman and Leona, Mr. and Mrs. Alfred Baier, Gilbert, Nelda, Elna, Iola Mae, Joyce Fae, Alfred, jr., Everett and Eugene, Mr. and Mrs. Ervin Hageman and Ervin, jr., Mr. and Mrs. Emil Westerman, Mr. and Mrs. Carl Frevert, Mr. and Mrs. Erwin Vahlkamp, Janice and Lynelle, all of Wayne. Miss Bernadine Meyer was a guest.

Ross of Laurel, secretary-treasurer; Miss Ruth Ross of Wayne, historian. Miss Ross' family history which she compiled was read at the reunion. The meeting will be at Laurel next year. Mr. and Mrs. Carl Thompson of Los Angeles, Calif., had come the greatest distance for the affair.

Leaves Hospital.

Mrs. Charles Siecke returned to her home near Wayne Friday, having recovered from an operation.

p of Paul

AID OF AMBITIOUS YOUTH IS NEEDED TO MAKE DUE HEADWAY

ON the shoulders of younger citizens must increasingly fall the responsibility of making Wayne go ahead. Oldsters may still help—may still furnish counsel and cash—but they have generally settled into grooves, and whether they have individually accomplished much or little, they are inclined to accept things as they are and follow lines of least resistance. Whether satisfied or dissatisfied with the rows they have hoed, they are disposed to slow down and pass leadership on to vibrant youth. Wayne has made creditable headway, but also it has shortsightedly or nonchantly passed up some opportunities. Smug indifference to improvement and progress may be reflected in decreased costs and decreased taxes, but most certainly the saving will be more than offset by lowered incomes and lowered property values. Young blood is needed to safeguard ground gained and put force into new movements. It is needed to put fire into public enterprise. Let youth join in helping develop outstanding success of the approaching county fair, and then during subsequent weeks lead in plans for new attractions—all to make Wayne more interesting and more inviting. Making Wayne more useful and more prosperous should be an ever-abiding objective.

Oil Mat Project Near Completion

Extend Road Improvements South of Wakefield and North of Carroll.

The oil mat project on highway No. 15, connecting Wayne with No. 8 east of Filger is expected to be completed this week. Three miles of the road just south of Wayne have been open to traffic. Armor coat has been completed on the other 13 miles and remainder of the work was to be finished this week. Grading and graveling to extend the road north of Carroll and south of Wakefield to connect with Pender are progressing.

Oil mat on No. 24 between Norfolk and Stanton is complete with exception of some repair work.

Rapid progress is being made on the new routing of No. 81 north of Norfolk. Crews are cleaning out channels and will start earth work soon.

Earth work is being done on No. 8 between Neligh and Clearwater, and gravel will be placed this year. By winter No. 8 will be hard surfaced from Norfolk to O'Neill except for the Neligh-Clearwater stretch. Oil mat on No. 8 from Royal west 13 miles is progressing.

Oil mat is near completion between Oakland and Uehling. Graveling is being done west of Verdel and south of Verdigre.

Teachers Placed By Wayne Bureau

Placements which have been made at the Wayne State Teachers college are as follows: Miss Muriel Hanson, AB '38, Pender, English and dramatics; Leo Finn, BS '38, Platte Center, commercial; Bernadine Brown, AB '38, Ardmore, S. D., English and social science; Waldo Johnson, AB '37, Dixon; Miss Ruth Mitchell, '37, Maskell, intermediate; Miss Irma Nelson, AB '37, Sholes, mathematics and Latin; Franklin Henkel, AB '37, coach, Pierce; Howard McDonald, AB '38, coach, Niobrara; Miss Jane Hasch, '38, kindergarten and first grade, Crofton.

Candidates Speak At Carroll Program

Robert G. Simmons, candidate for chief justice, spoke Wednesday afternoon at Carroll's free day. Edgar Howard, candidate for congress, spoke last evening.

Shellenberg's defeated Wacker's team by 14 to 4 in kittenball. Wakefield met Hoskins in baseball, and Carroll and Newcastle girls played in the evening.

Walter Lage took first, Lee Collins second, Elgin Tucker third and Ronald Reed fourth in horseshoe pitching.

Lutheran Festival Is Well Attended

Altona Trinity Lutheran church had a good attendance at its annual mission festival Sunday. Rev. Walter of Arlington, spoke in the morning and afternoon. Dinner was served by the ladies at noon in the church basement.

Home From Hospital.

J. D. Boyce returned to his home in Wayne Saturday after recovering from a heart ailment.

Has Tonsil Operation.

M. V. Crawford of Wayne, had a tonsil operation Wednesday in a local hospital.

MATRON IS SHOT IN GUN ACCIDENT

Mrs. Frank Woehler, jr., Has Right Chest Pierced by Charge at Home.

Mrs. Frank Woehler, jr., 22, who was accidentally shot through the right chest with a gun thought not to be loaded Saturday evening, about 9 o'clock at the Geo. Giese home 10 miles southeast of Wayne, is doing as well as can be expected, according to doctor's report. Her condition is serious, though she has a good chance to recover.

Mr. and Mrs. Woehler, the latter formerly Miss Elnora Giese, were alone at the Giese home, where they have lived since their marriage in April. Others of the family had gone to Wayne for the evening. Mr. Woehler had a .22 calibre rifle which he had recently secured in a trade with a friend. He had been doing some practice shooting about the farm Saturday evening. Before coming into the house he had clicked the gun several times and the firearm had not gone off so he thought it was empty. Mr. Woehler had the gun on the table and was cleaning it before putting it away when the gun accidentally discharged. Mrs. Woehler, who was sitting across the table watching him, was so stunned that she did not know that she was shot until blood stained her dress. Both had thought the charge had gone through the wall.

As there is no telephone at the Giese home and the car was gone, Mr. Woehler carried his wife to the Carl Frevert home across the road and a little south. He called a doctor who came there. They then brought Mrs. Woehler to a local hospital.

The bullet pierced Mrs. Woehler's right chest and lodged in her back. An X-ray located the path of the bullet and where it lodged. After the chest wound heals the bullet will be removed.

Good Record Made By Graduates Here

Students of High School Exceed State Average In English Tests.

Results of the English classification tests given last spring show Wayne high school 1938 graduates to be a "blue ribbon" class. Of the 38 in the class 14 of 37 percent had superior rating, 21 or 56 percent had rating of good and three or eight percent were average. This is better than the usual state average of 25 percent superior, 50 percent good and 25 percent average.

Six of the Wayne class also took the mathematics tests. In this only two classifications are made, passing and failing. All the Wayne students passed.

These tests are part of the college entrance credentials and Supt. E. W. Smith gives them each spring to the graduating class.

Band in Concert At Park Friday

Concert program of the Wayne Municipal band, to be presented at Bressler park Friday evening, August 26, at 8, follows: March, "Friendship and Fidelity," Cline; overture, "The Sky Pilot," Laurens; march, "The Gladiator," Sousa; selection, "Prince Charming," King; trombone and cornet duet, two Hawaiian melodies, Lake, Dorothy Hook and Frank-lin Siminon; old popular, "The Wedding of the Painted Doll," Brown; waltz by request, "Espana," Spanish, Waldteufel; old popular, "12th Street Rag," Bowman; symphonic poem, "The Mummies on Parade," Bernier; popular classic, "Humoreske," Dvorak; a ragtime travesty on the Sextette from Lucia, "Lucy's Sextette," Alford; march, "Washington Grays," Grafulla.

Assistant Chosen In College Library

Miss Mary Frances Davis of Hattiesburg, Miss., comes to the Wayne State Teachers college this fall as assistant librarian, taking the place of Fred Folmer who goes to the University of Iowa. Miss Davis received her bachelor of science degree from the George Peabody college for Teachers at Nashville, Tenn., and her master's degree from Columbia university.

Reservations at the dormitories indicate a large enrollment this fall. Ninetythree have reserved rooms in the men's new dormitory. The hall is filled and rooms in Neihardt are rapidly being taken.

Home From Hospital.

Mrs. Epn Beckenhauer returned Friday evening from a Sioux City hospital.

Derby Date Changed.

Miss Gladys Vath announces that the date of the WPA soap box derby has been changed to September 1.

BACK to SCHOOL

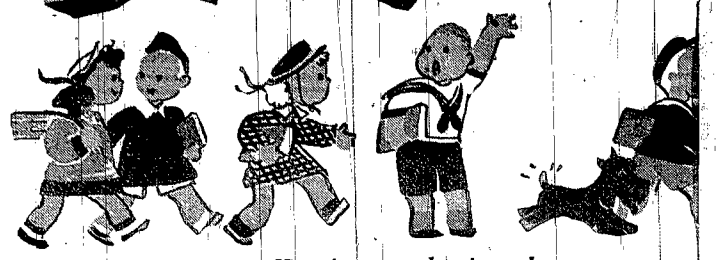

Work is a great panacea. Keeping people at work . . . making new jobs in store and factory by selling more goods because we keep prices at a low level . . . searching the market for values . . . alert to your

Boys' Sturdy Sod-Buster

School Shirts 39c

BLUE OR GRAY CHAMBRAY
STURDY GRAY COVERT
FANCY TUPELO MADRAS

A shirt for school, work or play. It is made extra strong, reinforced at strain points, made of materials that will defy the daily abuse of wear. A shirt for a low price, too. Sizes 6 to 14—for 39c.

SANFORIZED SHRUNK

School Shirts

Blue or gray chambray or gray covert. Won't shrink when washed. Neat looking for school. Sizes 6 to 14. **49¢**

For W

Sanfe

Boys S
Our famo
of 2.20 bil
dard patt
Plenty of
overall of
quality. W

8-ounce S
in plain
Vest back
Sizes fro

8-ounce
Made to
overalls.
Sizes 3 to

BOYS' UNSHRUNK

School Hankies

Imported handkerchiefs of fancy prints for school use. Good size, 10½ inches square. In assorted fancy colors and patterns. Buy them in dozen lots at this amazing price. Each **1¢**

Boys' Pre-Shrunk **Shorts** Or Athletic Knit **Shirts** **19c**

The ideal underwear for the beginning of school. Shirts are a fine knit, well cut garment of a quality mothers will like. The shorts are made of fast color wash materials, well sewn and cut full in order not to rip under strain. Only 19c each.

Boys' Knitted Briefs

15c

Snug fitting, no bunching, no creeping up the leg. Plain white. Sizes small, medium and large.

Cotton Sch

Made of superior cotto
Plain colors with contras
Outstanding quality. Siz

Girls' R

Rayon taffeta slips in a
cut quality slip featured
School Opening Sale. Si

Girls' Jers

Buy these now for the
snug fitting and service
pink. Small, medium,
Women's siz

Women's

Bloomers, panties and
full cut, and in tea rose
tailored. Small, medium

Boys' P

Tom Sawyer shirts in
with long sleeves in bo

Athletic

Small, medium and in
work and all games. E

Boys' Ne

Four-in-hand ties or b
regular. New fall patte

Boys' Ne

Rayon plaited socks!
dress wear. Choice of

Men's-Bo

Knit cotton athletic s
color print. Full cut. S

Sateen o

Assorted colors. For
a smart cap for the
in a choice of variou
A superior quality

Boy

A new belt to wear
school. These are m
a good buckle. In bla

Brand New Ve

Scores of boys
good looking tan
Leather sweat band.

80 sq

To make school
means when it comes
80 threads to the inch
colors in grain cloth
Scores of

Schoo

Plain colors
for our
plain or
top. Of
wear. For

EXTRA!! EXTRA!!

BOYS' DRESS SHIRTS

Dress shirts made of a good quality vat-dyed wash cottons. Collars are well styled, the shirt full cut, good buttons used. Sizes from 6 to 10. Opening value 3 for $1.

3 for $1.00

BILLY BROWN

Shirts - 49c

Shirts in plain white or in a choice of fancy patterns. Some have button-down collars. The sizes are 6 to 14. Vat-dyed.

BOYS' DONFIELD

Shirts - 79c

Our top quality Junior Dress Shirt. Lustrous white or in fancy patterns with regular or button-down collar. Sizes 6 to 14.

MEN'S AND YOUNG MEN'S DRESS

SHIRTS . . 2 for $1.00

Made of a 64x60 shirting in vat-dyed colors. Full cut and sized. Non-wilt collar. Stripes and fancy patterns. A knockout value in sizes 14 to 17.

DONFIELD

SHIRTS 98c

Pre-Shrunk

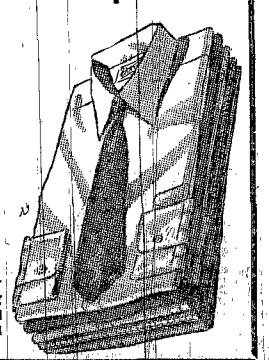

Shirts of 80-square cottons of a quality associated with finer kinds. Long tails, non-wilt and smartly styled collars. Stripes, white, figures. 14 to 18.

Boys' C

This is a sock woven with an extra high elastic top. Boys like it for its "sporty" look. They are to be had in fancy colors in stripes. Sizes from 6 to 11½. Top values **19¢**

new for school. Sizes 7-14.

printed designs. A marvelous quality featured at only **9¢**

500 SHEETS HISTORY PAPER—Smooth writing paper stock, ruled on both sides with red headline and marginal line. Punched with two holes spaced for use in history covers. One whole ream for **29¢**

JUMBO SIZE PENCIL TABLET—Big in size, big in value. Cover of red bristol with football teams in action printed in black. Bound with black cloth strip. A whopper **5¢**

THE BROWN-McDONALD Co.

WAYNE, NEBRASKA

THE BROWN-McDONALD Co.

AT WAYNE, NEBRASKA

Wolverine Work Shoes

Money-Bak Work Clothing

New Stock of Men's and Boys' Clothing for Fall

Made to Measure Suits and Overcoats

Men's and Boys' Shoes

Ladies' and Misses' Footwear

A complete new assortment of quality merchandise for school wear, at prices we are proud to offer. Plan to visit our store when in Wayne — We Welcome You.

1938 FAIR DATES OF THE GREAT NORTHEAST NEBRASKA FAIRS CIRCUIT

BURT COUNTY FAIR—OAKLAND—
August 14, 15, 16 and 17
Phillip Wickstrom, Oakland ..... President
C. H. Walton, Lyons ..... Secretary

CUMING COUNTY FAIR—WEST POINT—
August 28 to September 1
Chas. Y. Thompson, West Point ..... President
E. M. Baumann, West Point ..... Secretary

DODGE COUNTY FAIR—HOOPER—
September 6, 7 and 8
F. A. Tillman, Hooper ..... President
John Wollmer, Hooper ..... Secretary

DOUGLAS COUNTY FAIR—WATERLOO—
September 14, 15, 16 and 17
William Steyer, Florence ..... President
Robert Herrington, Waterloo ..... Secretary

SAUNDERS COUNTY FAIR—WAHOO—
August 24, 25 and 26
E. F. Schiefelbein, Wahoo ..... President
R. C. Anderson, Wahoo ..... Secretary

THURSTON COUNTY FAIR—WALTHILL—
September 7, 8, 9 and 10
John Myers, Pender ..... President
Alfred D. Raun, Walthill ..... Secretary

WASHINGTON COUNTY FAIR—ARLINGTON
August 25, 26 and 27
W. A. Steavenson, Fontenelle ..... President
Howard Rhea, Arlington ..... Secretary

WAYNE COUNTY FAIR—WAYNE—
September 14, 15, 16 and 17
H. B. Craven, Wayne ..... President
Wm. E. Von Seggern, Wayne ..... Secretary

NEBRASKA STATE FAIR—LINCOLN—
September 4, 5, 6, 7, 8 and 9
W. B. Banning, Union ..... President
Perry Reed, Lincoln ..... Secretary

Wayne County Fair and Agricultural Ass'n.

OFFICERS

H. B. Craven ..... President
Frank Erxleben ..... Vice President
R. W. Ley ..... Treasurer
Wm. E. Von Seggern ..... Secretary
Allen Cook ..... Manager
M. C. Bloss ..... Assistant Manager

DIRECTORS

Phil Damme ..... Wayne
Wm. Biermann ..... Wisner
Dr. Wm. Hawkins ..... Wayne
Simon Strate ..... Hoskins
W. M. Peters ..... Wayne
C. H. Morris ..... Carroll
G. W. Albert ..... Wayne
Fred Baird ..... Wayne
Official Veterinarians ..... Drs. Johnson and Hawkins

SUPERINTENDENTS

General Superintendent, H. B. Craven ..... Wayne
Class A—Horses & Mules,
Don Beckenhauer ..... Wayne
Class B—Cattle, Geo. Peters ..... Wayne
Class C—Swine, W. H. Neely ..... Wayne
Class D—Sheep, C. H. Morris ..... Carroll
Class E—Poultry, Pet Stock
Myron Colson, Chris Tietgen ..... Wayne
Class F—Bees and Honey, Wm. Biermann ..... Wisner
Class G—Farm Produce, Wm. Biermann ..... Wisner
Class H—Domestic Products,
Mrs. H. S. Moses ..... Winside
Class I—Women's Department,
Mrs. E. E. Gailey ..... Wayne
Class J—Fine Arts, Mrs. Jessie Hale ..... Wayne
Class K—Horticultur, D. Hall ..... Wayne
Class L—Education (School Exhibit)
Pearl Sewell ..... Wayne
Class M—Boy's and Girl's Club Work,
Walter Moller ..... Wayne

GENERAL RULES AND REGULATIONS

1. Prize moneys on all live stock may be had during the last two days of fair, if called for at Secretary's office. All premiums will be paid in full.
2. All articles entered must be in the name of the owner or a duly authorized agent.
3. The board of directors reserves the right to pay or not to pay premiums on exhibits not named in the premium list. Any article of merit may be entered, and will be passed upon by the julges, and if deemed worthy of a ribbon same will be awarded.
4. No animal or article shall be removed from the grounds before 4 o'clock in the afternoon of the last day of the fair, without consent of the president and general superintendent. Any violation of this rule will act as a forfeiture of any and all premiums on the animal or article so removed.
5. The fair association will provide police and night watchmen. Every possible precaution will be taken for the safe keeping of articles of exhibitors, but the association will not be responsible for any loss or damage that might occur.
6. All articles must be marked by cards provided by the secretary, designating class and number, and these cards must not be removed until the close of the fair.
7. All exhibits should be entered and in place by 6 p. m., Tuesday, September 13, and must be in place not later than Wednesday, 10 a. m., September 14.
8. All entries must be in accordance with the premium list and awards of premiums made accordingly.
9. Superintendents shall go over their books and verify their work with the secretary when books are handed in.
10. Entries are free, but there will be a charge for stall and pen room for horses, cattle, hogs and sheep, which is payable when entries are made, to the secretary who will give a receipt for same. All reservations for space should be made not later than September 13.
11. All kinds of stocks may be sold on the ground at private sale.
12. Animals entered as purebreds must be eligible to registry. Exhibitors are asked to read the rules and be governed by them in making entries.
13. Plenty of good water and bedding will be furnished for all stock free of charge. Grain, feed and hay must be furnished by the exhibitor.
14. An exhibitor of stock must either remain with it or have a man in charge. If no one is found in charge of stock when the judges are awarding premiums, stocks will be passed.
15. All protests must be filed with the superintendent of departments before time of judging.
16. Judges will not award any animal or article a premium unless in their judgment it is entitled to the premium awarded. And no animal or article without competition shall be awarded more than a second premium, except upon the written request of the judges, that the particular animal or article is entitled to first premium.
17. No grand champion award will be made when there is no competition.
18. Superintendents of departments must not confer with judges in awarding premiums.

INSTRUCTIONS TO SUPERINTENDENTS

Superintendents are asked to report not later than 9 a. m. the day before the fair opens, and should be at their places each day of the fair as early as possible, and in no case later than 9 o'clock in the morning. See that all exhibits are in place the first day of the fair.

Give the exhibitors all the information they ask for that can be rightfully given, and try in every way to satisfy and please them, and thus make the friends of the Wayne County Fair by treating them in a fair, pleasant and impartial manner.

Anticipate as far as possible the needs and wants of your department, and if there is anything that is not the way it should be report to the secretary at once. The management does not want a single exhibitor to go away dissatisfied.

Wayne County Fair — September 1

Wayne State Teachers College

Offers Courses Leading to

A. B., B. S. and B. F. A. Degrees
Two-year Diploma
Rural Certificate

Fall Term Opens Sept. 14

Freshman Registration on Sept. 12
Upperclassman Registration on Sept. 13
Address Inquiries to the Registrar's Office

Beautiful, Well Equipped Plant
Well Trained Faculty

Class A School in American Association of Teachers Colleges

Member of North Central Association of Colleges and Secondary Schools.

"THAT NEBRASKA MAY HAVE BETTER TEACHERS"

Boyd Coffee Shop

- Home Cooked Meals
- Short Orders
- Ice Cream and Cold Drinks

"Welcome to the Fair"

Man

Neb. St. Hist. Soc. Jan 1937

At 50 Settles Down — Girls Don't Like Quitters — Unheralded Kindnesses — Need of Another Government Project — An Abundance of Feed — Newspapers Independent.

Coverage of the County Field

THE WAYNE HERALD

12 PAGES Section One Pages 1 to 6

FIFTYSEVENTH YEAR | WAYNE, NEBRASKA, THURSDAY, AUGUST 25, 1938. | NUMBER TWENTY

SIGN CONTRACT | FALL TERMS JUST | EARLY MERCHANT *Tuesday Hottest* | WILL MEET HERE CONVENTION

For that reason it asks you to keep close watch of your department, and if anything turns up to cause unpleasant feeling in any way, report same at once, so that it may be corrected before it is too late.

Study before the fair the rules and regulations of the fair association, especially with regard to judging and making entries and then follow strictly the rules as laid down.

If you find an error has been made in an entry at any time before you receive the judge's book, try to find the exhibitor and have it rectified.

Under no consideration change an entry in the judge's book, nor allow the judge to do so, but bring the judge and the book to the secretary. Should an exhibitor desire to change his entry, refer him to this rule.

Never permit the judge's books to leave your hands after receiving them, nor allow anyone other than yourself to see the books; and turn them over to the secretary as soon as you are through with them.

Do not in any way assist nor influence a judge in forming his opinion as to an award. Do not allow a judge to change an award after once made, except you are satisfied a mistake has been made or an injustice done. Be sure you understand the award as announced by the judge.

Before placing an award in the judge's book, as called by the judge, look and see if the name is on the entry number and in the proper place and class. If not, call your judge's attention to the error.

As soon as the entry has been made in the judge's book, before doing anything else, attach the premium card or ribbon to the article receiving the award; tie the card firmly, making sure you are attaching the card or ribbon to the right article.

Refer any matter that may arise to the secretary, not covered by these rules.

Schedule of Admissions

Day Fair—8 A. M. to 6 P. M.

Family Season Ticket	
Before 6 P. M., Sept. 13	$2.50
After 6 P. M., Sept. 13	3.00
Single Admission, Season Ticket	1.25
Adults, Single Admission	.35
Children's Single Admission—10 to 15 years	.20
Grandstand	
Adults	.25
Children under 10 years	.10
Quarter Stretch	.25
Autos free at all times.	

Night Fair

Adults	.25
Children 10 to 15 years	.15
Grandstand	
Adults	.25
Children, under 10 years	.10

Prices for Stalls and Pens

Horse stalls	$1.50
Cattle stalls (for two head)	1.50
Hog pens, 6x8	1.50
Sheep pens	1.00

Free bedding and water will be supplied

General Rules Covering Class A

Horses and Mules

Entries close September 14, 10 a. m.

Superintendent, Don Beckenhauer, Wayne

Amount of premiums offered in this department, $337.75.

Rules for Entry, Stalls, Etc.

No entry fee will be charged.

Prices of stalls, $1.50. No stalls reserved unless application is accompanied by the fees.

For accommodation of the department and to insure exhibitor's stall, they are earnestly requested to notify the secretary and number they want at least two weeks before fair. Exhibitors will please name kind of stock to be exhibited. So far as possible stock will be grouped in breeds.

Exhibitors will be required to keep their stalls clear and clean, and no offal to be thrown in front of barns.

Exhibitors may place their names and address, name of particular breed, and name and age of each animal, posted in a conspicuous place on their respective stalls.

Exhibitors must have their stock in place Wednesday, September 14, at 10 a. m.

The base for computing age of all entries will be January 1. Protests as to animals being entered out of class must be made prior to the calling of the class to the ring. After judging has started all entries will be reported and entered at the office of the secretary. That there may be no misunderstanding the following illustration is given: If objection is entered that a horse entered as "Stallion under one year" is over one year old, the protest must be made before the class as a whole is called for judging. This rule is made so that proper correction can be made and the animal re-entered in proper class.

Lot 1: Percheron Lot 2: Belgian
Lot 3: Shire Lot 4: Clydesdale

The following classification refers to each of the above-named breeds. All entries must be registered in their respective breed record associations, except those for 5 and 10 and they must be out of recorded sires and dams.

Prem. No.		1st	2nd	3rd
5	Mars, 2 yrs. and under 3	3.00	1.50	1.00
1	Stallion, 4 yrs. lod or over	$4.50	$2.50	$1.50
2	Stallion, 3yrs. and under 4	4.50	2.50	1.50
3	Stallion, 2 yrs. and under 3	3.00	1.50	1.00
4	Stallion, 1 yr. and under 2	3.00	1.50	1.00
5	Stallion foal under 1 yr.	3.00	1.50	1.00
6	Mars, 4 yrs. and over	4.50	2.50	1.50
7	Mare, 3 yrs. and under 4	4.50	2.50	1.50
8	Mare, 2 yrs. and under 3	3.00	1.50	1.00
9	Mare, 1 yr. and under 2	3.00	1.50	1.00
10	Mare foal under 1 yr.	3.00	1.50	1.00
12	Produce of one mare, two animals either sex, any age, bred by exhibitor	4.50	2.50	1.50
13	Get of one sire, three animals, either sex, any age, bred by exhibitor	4.50	2.50	1.50
14	Best stud of one stallion and three mares, any age	4.50	2.50	1.50
15	Grand Champion Stallion, any age			Ribbon
16	Grand champion Mare, any age			Ribbon

Lot 5—Grade Draft Horses

Horse competing must weigh at least 1,400 pounds and be of massive draft type.

Prem. No.		1st	2nd	3rd
17	Gelding, 3 yrs. or over	$6.50	$3.50	$2.00
18	Gelding, 2 yrs. and under 3	3.50	2.50	1.00
19	Gelding, 1 yr. and under 2	3.00	1.00	.75
20	Horse foal	2.00	1.50	.75
21	Mare, 3 yrs. and over	6.00	4.50	2.50
22	Mars, 2 yrs. and under 3	4.50	2.00	1.00
23	Mars, 1 year and under 2	3.50	1.50	1.00
24	Mare foal	2.50	1.00	.75

Champions

Champion grade draft mare	Ribbon
Champion grade draft gelding	Ribbon

Produce of Mare

25	Two colts, either sex, any age produce of same mare	$5.00	$3.00	$2.00

Lot 6—Hitched Team, Mares or Geldings Registered or Grade

26	Heavy draft team, any breed, weigh not less than 3,200 lbs.	$5.00	$3.00	$2.00

Lot 7—Mules

27	Mule, 3 years and over	$4.50	$3.00	$2.00
28	Mule, 2 years, under 3	4.50	3.00	2.00
29	Mule, 1 year, under 2	4.50	3.00	2.00
30	Mule colt	4.50	3.00	2.00

Lot 8—Shetland Ponies

Not to exceed 48 inches high.

31	Pony, 3 years and over	$2.50	$1.50	$1.00
32	Pony, 2 under 3	2.50	1.50	1.00
33	Pony, 1, under 2	2.50	1.50	1.00
34	Pony colt	2.50	1.50	1.00

NOTICE—Shetland ponies must be kept in their stalls and are not to be ridden nor led around the grounds.

Lot 9—Saddle Horses

35	Best Saddle Horse, any age	$4.50	$3.00	$2.00

General Rules Covering Class B

Cattle

Superintendent, George Peters, Wayne

Entries close September 14, 10 a. m.

Amount of premiums offered in this department, $566.00.

No entry fee is charged.

Prices f stalls, exhibition stalls that will hold two head, each $1.50.

All applications for entries must be made upon printed forms which may be obtained free by writing the secretary; these forms to be filled out and signed by the exhibitor.

All cattle presented for exhibition (except those coming from an area under state and federal supervision) must have been tested for T. B. not over ninety days prior to the opening date of the fair.

Cows 42 months old or over to be eligible to show, must have produced a calf carried to ma-

Look Your Best
For the First Days Of Fall

Well groomed hair is the first essential of beauty and chicness. Tag ends of hair ruin your appearance. Now is the time to take advantage of special priced permanent — a permanent that leaves your hair soft, shiny and gracefully waved.

Our Special Priced Permanent
$1.50

Our Better Permanents
$2.50 $3.50 $5.00

Call 269-W for an appointment today.

Helleberg Beauty Salon
502 Main St. Wayne, Nebr.

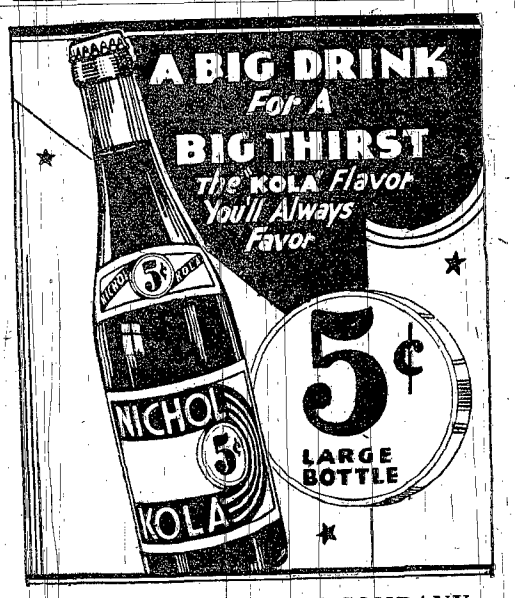

GRAHAM ICE CREAM COMPANY

Welcome
to
Wayne's Big Annual Fair
Sept. 14-17

Hardware—Everything you need in this line.

Wallpaper—Imperial wallpaper is washable.

Repairing—Service that has satisfied for many years.

Heating and Pumbing

Craven Hardware
Wayne H. B. Craven Neb.

MARKET YOUR Produce with us for most satisfactory returns.

Norco Feeds
We have a large stock of just what you need in feeds. See us when you are in Wayne.

Free Pick-up Service on Poultry.

Fitch Produce
West 2nd St.
Phone 193-J
Wayne, Nebr.

Fred L. BLAIR
Better Clothes for Less Money

Kagy's
Ready-to-wear
Shoes and Millinery
"The Best for Less"
Where Quality Is True Economy

cum, the year will have proved more profitable than many we remember.

* * *

Trying to Influence Press.

A writer mentions an investigation that showed attempts of a corporation to influence the editorial opinions of certain newspapers, but the report does not show that efforts in that direction were successful. A rebuffed at

(Continued on page four.)

rainfalls.

Fire Does Damage On R. R. Smith Farm

At 4 o'clock this morning Wayne firemen were called to the R. R. Smith farm house six miles west of town where fire had broken out in the second story. A hole was burned through the floor and other damage was done. The blaze was soon extinguished.

be held Thursday, September 1, at 1:30 sharp in the fire hall at Wayne. A. W. Dolph will preside at the election of officers and transaction of regular business.

Has Operation Thursday.

Marjorie Miller, daughter of Mr. and Mrs. Otto Miller, of near Wayne, underwent an operation for appendicitis Thursday in a local hospital. She is recovering nicely.

J. Lundahl. The afternoon was spent socially, closing with luncheon.

Fair In West Point.

Cuming county's big fair is held at West Point August 28 to September 1.

In City For Treatment.

Miss Ethel Huff went to Omaha last Thursday to take treatments for her health.

Herbert Frevert, Mr. and Mrs. Harvey Larsen, Mardelle and Janet, Mr. and Mrs. Edward Hageman and Leona, Mr. and Mrs. Alfred Baier, Gilbert, Nelda, Elna, Iola Mae, Joyce Fae, Alfred, jr., Everett and Eugene, Mr. and Mrs. Ervin Hageman and Ervin, jr., Mr. and Mrs. Emil Westerman, Mr. and Mrs. Carl Frevert, Mr. and Mrs. Erwin Vahlkamp, Janice and Lynelle, all of Wayne. Miss Bernadine Meyer was a guest.

...ates to Republican and ...mocratic Groups Gather Today.

...conventions are called ...hursday at 2 o'clock, the ...can at the court house and ...mocratic at the city hall. ...ll organize, select the party ... committee and probably ... platform.

...democratic delegates, elec... the August 9 primary, fol...oskins, George F. Drevsen, ... to three; Garfield, John ..., Theo. Eckman, Alfred ...rd, Sherman, Hans Tietgen, ... Madsen, Walter Tietgen; ..., S. H. Rew, Henry Deck; ... T. P. Roberts, H. C. Hanser ... Creek, M. W. Ahern, J. ...ods, J. F. Stanton, Dr. A. ... Dave Theophilus; Brenna, ...Wert, Fred Baird; Strahan, ...hn, Walfred Carlson, en... three; Wilbur, Mrs. Irve ... Mrs. Dave Hamer, Mrs. ...use; Plum Creek, Paul ...rber, Geo. Fox, Dan Leuck...er, Otto Lutt, entitled to ...elie, L. J. Bressler, Nellie ... Logan, Frank Hanson, H. ...elman; Winside, Roy Witt, ...rends, Irvin Leary; Wayne, ...ard, M. L. Ringer, Herman ... Carl Surber, Minnie ...and; Wayne, Second ward, ...Keele, F. G. Dale, Willis ... C. A. Berry, Wm. Meyer; ... Third ward, Dr. W. A. ...ck, Frank Korff, Mr. and ... E. Brittain, Mrs. J. M. ...

...gates to the republican con... follow: Hoskins, E. O. ... Ed. Behmer, sr., F. M. ... J. F. Craft; Garfield, John ..., Theo. Kling, Luther An... Sherman, E. O. Davis, L. ...kins; Hancock, Gus Hoff...utch Ehlers; Chapin, Wm. ... T. P. Roberts, Edwin Davis; ...reek, H. L. Bredemeyer, D. ..., Gus Paulsen, V. G. Wil... M. Petersen; Brenna, A. ..., entitled to two.

...an, Walfred Carlson, Ken...amsey, Chris Hansen; Wil...vid Hamer, Mrs. Irve Reed; ...Creek, Phil Damme, C. J. ...n, Fred Erxleben; Hunter, ...awrence Ring, Mrs. John ..., Mrs. Ray Robinson; Les...e elected, entitled to two; ...A. W. Carlson, Geo. Bus...Winside, David Leonhart, ... C. Gabler; Wayne, First ... A. Theobald; Wayne, ...ward, B. W. Wright, Mrs. ...ess, Dean and Mrs. H. H. ... Dr. C. T. Ingham; Wayne, ...ard, T. S. Hook, C. A. Orr, ...Huse, L. B. McClure, Don ...an, Mrs. Winifred Main.

...ge Professor ...peaks Over Radio

... K. N. Parke spoke over ...ation WJAG, Norfolk, Sun...m 1:15 to 1:30. He gave ...ory of Wayne State Teach...ge, described the buildings ...campus and gave the ap...te cost of college atten... He extended an invitation ... interested to visit the col...

... Russel Anderson sang two ...e was accompanied by ...rion Seymour.

...t Showers Fall ...Vicinity Monday

... and vicinity received ... showers late Monday ...n, bringing some relief ... dry, hot weather of the ... weeks. Norfolk received ... inch of moisture that day. ...had the heaviest rain, half ... and other points had ... showers.

...dance Good ...At Concord Fair

...county's 25th annual fair ...at Concord Wednesday ...d attendance. Exhibits ...ram are outstanding this ...nd these are expected to ...many visitors today and

...ve Family Reunion.

... Mrs. A. W. Ross, Miss ..., Mr. and Mrs. Will Ross ..., Mr. and Mrs. Melvin ... family and Dr. and Mrs. ...ngham, the last of Nor...nded the third annual ...amily reunion at Cole...rsday. It was a gather... descendants of Andrew ...he officers for next year ...gence Ross of Laurel, ... Mrs. Charles Potter of ... vice president; Paul ... of Laurel, secretary-treasur... Miss Ruth Ross of Wayne, historian. Miss Ross' family history which she compiled was read at the reunion. The meeting will be at Laurel next year. Mr. and Mrs. Carl Thompson of Los Angeles, Calif., had come the greatest distance for the affair.

Leaves Hospital.

Mrs. Charles Siecke returned to her home near Wayne Friday, having recovered from an operation.

AID OF AMBITIOUS YOUTH IS NEEDED TO MAKE DUE HEADWAY

ON the shoulders of younger citizens must increasingly fall the responsibility of making Wayne go ahead. Oldsters may still help—may still furnish counsel and cash—but they have generally settled into grooves, and whether they have individually accomplished much or little, they are inclined to accept things as they are and follow lines of least resistance. Whether satisfied or dissatisfied with the rows they have hoed, they are disposed to slow down and pass leadership on to vibrant youth. Wayne has made creditable headway, but also it has shortsightedly or nonchantly passed up some opportunities. Smug indifference to improvement and progress may be reflected in decreased costs and decreased taxes, but most certainly the saving will be more than offset by lowered incomes and lowered property values. Young blood is needed to safeguard ground gained and put force into new movements. It is needed to put fire into public enterprise. Let youth join in helping develop outstanding success of the approaching county fair, and then during subsequent weeks lead in plans for new attractions—all to make Wayne more interesting and more inviting. Making Wayne more useful and more prosperous should be an ever-abiding objective.

Oil Mat Project Near Completion

Extend Road Improvements South of Wakefield and North of Carroll.

The oil mat project on highway No. 15, connecting Wayne with No. 8 east of Pilger is expected to be completed this week. Three miles of the road just south of Wayne have been open to traffic. Armor coat has been completed on the other 13 miles and remainder of the work was to be finished this week. Grading and graveling to extend the road north of Carroll and south of Wakefield to connect with Pender are progressing.

Oil mat on No. 24 between Norfolk and Stanton is complete with exception of some repair work.

Rapid progress is being made on the new routing of No. 81 north of Norfolk. Crews are cleaning out channels and will start earth work soon.

Earth work is being done on No. 8 between Neligh and Clearwater, and gravel will be placed this year. By winter No. 8 will be hard surfaced from Norfolk to O'Neill except for the Neligh-Clearwater stretch. Oil mat on No. 8 from Royal west 13 miles is progressing.

Oil mat is near completion between Oakland and Uehling. Graveling is being done west of Verdel and south of Verdigre.

Teachers Placed By Wayne Bureau

Placements which have been made at the Wayne State Teachers college are as follows: Miss Muriel Hanson, AB '38, Pender, English and dramatics; Leo Finn, BS '38, Platte Center, commercial; Bernadine Brown, AB '38, Aldmore, S. D., English and social science; Waldo Johnson, AB '37, Dixon; Miss Ruth Mitchell, '37, Maskell, intermediate; Miss Irma Nelson, AB '37, Sholes, mathematics and Latin; Franklin Henkel, AB '37, coach, Pierce; Howard McDonald, AB '38, coach, Niobrara; Miss Jane Hasch, '38, kindergarten and first grade, Crofton.

Candidates Speak At Carroll Program

Robert G. Simmons, candidate for chief justice, spoke Wednesday afternoon at Carroll's free day; Edgar Howard, candidate for congress, spoke last evening.

Shellenberg's defeated Wacker's team by 14 to 4 in kittenball. Wakefield met Hoskins in baseball, and Carroll and Newcastle girls played in the evening.

Walter Lage took first, Lee Collins second, Elgin Tucker third and Ronald Reed fourth in horseshoe pitching.

Lutheran Festival Is Well Attended

Altona Trinity Lutheran church had a good attendance at its annual mission festival Sunday. Rev. Walter of Arlington, spoke in the morning and afternoon. Dinner was served by the ladies at noon in the church basement.

Home From Hospital.

J. D. Boyce returned to his home in Wayne Saturday after recovering from a heart ailment.

Has Tonsil Operation.

M. V. Crawford of Wayne, had a tonsil operation Wednesday in a local hospital.

MATRON IS SHOT IN GUN ACCIDENT

Mrs. Frank Woehler, jr., Has Right Chest Pierced by Charge at Home.

Mrs. Frank Woehler, jr., 22, who was accidentally shot through the right chest with a gun thought not to be loaded Saturday evening about 9 o'clock at the Geo. Giese home 10 miles southeast of Wayne, is doing as well as can be expected, according to doctor's report. Her condition is serious, though she has a good chance to recover.

Mr. and Mrs. Woehler, the latter formerly Miss Elnora Giese, were alone at the Giese home where they have lived since their marriage in April. Others of the family had gone to Wayne for the evening. Mr. Woehler had a 22 calibre rifle which he had recently secured in a trade with a friend. He had been doing some practice shooting about the farm Saturday evening. Before coming into the house he had clicked the gun several times and the firearm had not gone off so he thought it was empty. Mr. Woehler had the gun on the table and was cleaning it before putting it away when the gun accidentally discharged. Mrs. Woehler, who was sitting across the table watching him, was so stunned that she did not know that she was shot until blood stained her dress. Both had thought the charge had gone through the wall.

As there is no telephone at the Giese home and the car was gone, Mr. Woehler carried his wife to the Carl Frevert home across the road and a little south. He called a doctor who came there. They then brought Mrs. Woehler to a local hospital.

The bullet pierced Mrs. Woehler's right chest and lodged in her back. An X-ray located the path of the bullet and where it lodged. After the chest wound heals the bullet will be removed.

Good Record Made By Graduates Here

Students of High School Exceed State Average In English Tests.

Results of the English classification tests given last spring show Wayne high school 1938 graduates to be a "blue ribbon" class. Of the 38 in the class 14 or 37 percent had superior rating; 21 or 55 percent had rating of good and three or eight percent were average. This is better than the usual state average of 25 percent superior, 50 percent good and 25 percent average.

Six of the Wayne class also took the mathematics tests. In this only two classifications are made, passing and failing. All the Wayne students passed.

These tests are part of the college entrance credentials and Supt. E. W. Smith gives them each spring to the graduating class.

Band in Concert At Park Friday

Concert program of the Wayne Municipal band, to be presented at Bressler park Friday evening, August 26, at 8, follows: March, "Friendship and Fidelity," Cline; overture, "The Sky Pilot," Laurens; march, "The Gladiator," Sousa; selection, "Prince Charming," King; trombone and cornet duet, two Hawaiian melodies, Lake, Dorothy Hook and Franklin Simmon; old popular, "The Wedding of the Painted Doll," Brown; waltz by request, "Espana," Spanish, Waldteufel; old popular, "12th Street Rag," Bowman; symphonic poem, "The Mummies on Parade," Bernier; popular classic, "Humoreske," Dvorak; a ragtime travesty on the Sextette from Lucia, "Lucy's Sextette," Alford; march, "Washington Grays," Grafulla.

Assistant Chosen In College Library

Miss Mary Frances Davis of Hattiesburg, Miss., comes to the Wayne State Teachers college this fall as assistant librarian, taking the place of Fred Folmer who goes to the University of Iowa. Miss Davis received her bachelor of science degree from the George Peabody college for Teachers at Nashville, Tenn., and her masters' degree from Columbia university.

Reservations at the dormitories indicate a large enrollment this fall. Ninetythree have reserved rooms in the men's new dormitory. Pile hall is filled and rooms in Neihardt are rapidly being taken.

Home From Hospital.

Mrs. Eph Beckenhauer returned Friday evening from a Sioux City hospital.

Derby Date Changed.

Miss Gladys Vath announces that the date of the WPA soap box derby has been changed to September 1.

BACK to SCHOOL

Work is a great panacea. Keeping people at work . . . making new jobs in store and factory by selling more goods because we keep prices at a low level . . . searching the market for values . . . alert to your

Boys' Sturdy Sod-Buster

School Shirts 39c

BLUE OR GRAY CHAMBRAY
STURDY GRAY COVERT
FANCY TUPELO MADRAS

A shirt for school, work or play. It is made extra strong, reinforced at strain points, made of materials that will defy the daily abuse of wear. A shirt for a low price, too. Sizes 6 to 14—for 39c.

SANFORIZED SHRUNK
School Shirts

Blue or gray chambray or gray covert. Won't shrink when washed. Neat looking for school. Sizes 6 to 14 ... **49¢**

School Hankies

Imported handkerchiefs of fancy prints for school use. Good size, 10½ inches square. In assorted fancy colors and patterns. Buy them in dozen lots at this amazing price. Each ... **1¢**

BOYS' UNSHR

Boys' Pre-Shrunk **Shorts** Or Athletic Knit **Shirts** **19c**

The ideal underwear for the beginning of school. Shirts are a fine knit, well cut garment of a quality mothers will like. The shorts are made of fast color wash materials, well sewn and cut full in order not to rip under strain. Only 19c each.

Boys' Knitted Briefs

15c

Snug fitting, no bunching, no creeping up the leg. Plain white. Sizes small, medium and large.

EXTRA!!

EXTRA!!

BOYS' DRESS SHIRTS

Dress shirts made of a good quality vat-dyed wash cottons. Collars are well styled, the shirt full cut, good buttons used. Sizes from 6 to 10. Opening value 3 for $1. **3 for $1.00**

BILLY BROWN
Shirts - 49c

Shirts in plain white or in a choice of fancy patterns. Some have button-down collars. The sizes are 6 to 14. Vat-dyed.

BOYS' DONFIELD
Shirts - 79c

Our top quality Junior Dress Shirt. Lustrous white or in fancy patterns with regular or button-down collar. Sizes 6 to 14.

MEN'S AND YOUNG MEN'S DRESS
SHIRTS .. 2 for $1.00

Made of a 64x60 shirting in vat-dyed colors. Full cut and sized. Non-wilt collar. Stripes and fancy patterns. A knockout value in sizes 14 to 17.

DONFIELD
SHIRTS
98c
Pre-Shrunk

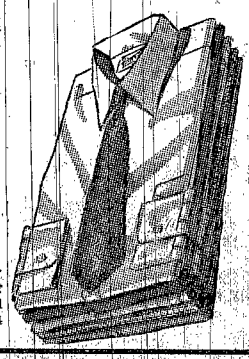

Shirts of 80-square cottons of a quality associated with finer kinds. Long tails, non-wilt and smartly styled collars. Stripes, white, figures. 14 to 18.

Cotta
Made of superi
Plain colors with
Outstanding qu

Gir
Rayon taffeta sl
cut quality slip
School Opening

Girls
Buy these now
snug fitting and
pink. Small, m
Wo

Wome
Bloomers, pant
full cut, and in
tailored. Small

B
Tom Sawyer sh
with long sleev

Ath
Small, medium
work and all g

Boy
Four-in-hand
regular. New f

Boy
Rayon plaited
dress wear. Ch

Men
Knit cotton at
color print. Fu

Satee
Assorted colo
a smart cap
in a choice o
A superior qu

A new belt
school. The
a good buck

Brand N
Scores of
good looking
Leather sweat

To make
means
80 thread
colors
Scores

Plain
for
plain
top
wear

This is a sock wo
Boys like it for its
in fancy colors in stripes. Sizes from 6 to 11½. Top values ... **19¢**

500 SHEETS HISTORY PAPER—Smooth writing paper stock, ruled on both sides with red headline and marginal line. Punched with two holes spaced for use in history covers. One whole ream for ... **29¢**

THE BROWN-McDONALD Co.

WAYNE, NEBRASKA

... they are to be had
featured at only ...

JUMBO SIZE PENCIL TABLET—Big in size, big in value. Cover of red bristol with football teams in action printed in black. Bound with black cloth strip. A whopper ... **5¢**

turity within 18 months preceding the fair. Any bull 36 months old or over to the first day of September of year in which shown that has not dropped to his service during the 12 months preceding said date one or more living calves, will not be eligible to show.

Exhibitors must keep the space in the rear of their stalls clear and clean. All offal must be thrown where indicated by the superintendent of the department. Any violation of this rule will subject exhibitor to expulsion from the grounds.

Exhibitors must keep their stalls open and stock uncovered from 1 p. m. to 6 p. m. during each day of exhibition.

Exhibitors are expected to obey the superintendent promptly in producing their stock when instructed to do so. Stock must be in the ring within ten minutes after the class is called. And it will be taken for granted that any person failing to comply with this rule is not an exhibitor for the premium offered.

Exhibitors will show their animals at such times and places as may be directed, and shall furnish such information concerning their stock as may be required by the superintendent and in case of refusal to obey this rule any or all premiums will be forfeited and the exhibitor barred from showing.

Milking out: In the dairy classes it shall be the duty of the superintendent or his assistants to see that all cows have been milked out clean not earlier than 5 p. m. of the day preceding the judging.

Graded Herd: To consist of one bull, 2 years old or over; one cow 3 years old or over; one heifer 2 years old and under 3; one yearling heifer; and one senior heifer calf.

Breeder's Herd: To consist of one bull and two heifers, all under 1 year and all bred by exhibitor.

Get of Sire: To consist of four animals, either sex, over 4 months; the get of one sire; get need not be owned by exhibitor.

Produce of Dam: (Dairy herds only). To consist of two animals either sex, over 4 months, the produce of one cow.

DAIRY CATTLE

A bull over one year old without a ring in his nose may be excluded from the show at the discretion of the Superintendent.

All cattle exhibited must be registered with their respective breed record association.

Lot 1. Shorthorn Lot 2. Hereford
Lot 3. Aberdeen Angus Lot 4. Polled Shorthorn

The following classification will apply to each of the above named breeds of cattle:

Prem. No.		1st	2nd	3rd
1	Bull, calved between July 1, 1934 and July 30, 1935	$4.50	$3.00	$2.00
2	Bull, calved between July 1, 1935, and June 30, 1936	4.00	2.00	1.50
3	Bull, calved between July 1, 1936, and Dec. 1, 1937	2.50	1.50	1.00
4	Bull, calved between Jan. 1, 1937, and April 30, 1937	2.50	1.50	1.00
5	Bull, calved between May 1, 1937, and Aug. 31, 1937	2.50	1.50	1.00
6	Bull, calved on or after Sept. 1, 1937	2.50	1.50	1.00
7	Cow, calved between July 1, 1934, and June 30, 1935	4.50	3.00	2.00
8	Heifer, calved between July 1, 1935, and June 30, 1936	3.50	2.00	1.00
9	Heifer, calved between July 1, 1936, and Dec. 31, 1936	2.00	1.50	1.00
10	Heifer, calved between Jan. 1, 1937, and April 30, 1937	2.00	1.50	1.00
11	Heifer, calved between May 1, 1937, and Aug. 31, 1937	2.00	1.50	1.00
12	Heifer, calved on or after Sept. 1, 1937	2.00	1.50	1.00
	Champions			
13	Bull, junior champion, lots 4, 5, 6			Ribbon
14	Bull, senior champion, lots 1, 2, 3			Ribbon
15	Bull, grand champion, any age			Ribbon
16	Female, junior champion			Ribbon
17	Female, senior champion			Ribbon
18	Female, grand champion, any age			Ribbon
	Herds			
19	Graded Herd	$4.00	$2.00	$1.00
20	Breeder's Herd	4.00	2.00	1.00
21	Get of sire	4.00	2.00	1.00

Lot 5. Jersey Lot 6. Holstein Lot 7. Ayreshire
Lot 8. Guernsey

The following refers to any of the above named breeds:

Prem. No.		1st	2nd	3rd
22	Bull, 3 yrs. old and over	$4.50	$3.00	$2.00
23	Bull, 2 yrs. old and under 3	4.00	2.00	1.50
24	Bull, 1 yrold and under 2	2.00	1.50	1.00
25	Bull, senior calf	2.00	1.50	1.00
26	Bull, junior calf	2.00	1.50	1.00
27	Cow, 2 yr. old and over	4.50	3.00	2.00
28	Cow, 3 yrs. and under 4	3.50	2.00	1.00
29	Cow, 2 yrs. and under 3	3.50	2.00	1.00
30	Heifer, senior yearling	2.00	1.50	1.00
31	Heifer, senior yearling	2.00	1.50	1.00
32	Heifer, senior calf	2.00	1.50	1.00
33	Heifer, junior calf	2.00	1.50	1.00
	Champions			
34	Junior champion			Ribbon
35	Bull, senior champion			Ribbon
36	Bull, grand champion any age			Ribbon
37	Female, junior champion			Ribbon
38	Female, senior champion			Ribbon
39	Female, grand champion			Ribbon
	Herds			
40	Graded herd	$4.00	$2.00	$1.00
41	Breeder's herd	4.00	2.00	1.00
42	Get of sire	4.00	2.00	1.00
43	Produce of cow	4.00	2.00	1.00

Swine

Class C

Superintendent, W. H. Neely, Wayne

Amount of premiums offered in this department $400.00.

General Rules

No entry fee is charged.

All entries must be made on printed forms which may be obtained from the secretary. No pens reserved unless application is accompanied by the pen fee which is $1.50.

The date for computing aged and senior classes shall be September 1, and in junior classes March 1.

Note—A senior yearling is one farrowed between September 1, 1936 and March 1, 1937. A junior yearling is one farrowed between March 1, 1937, and September 1, 1937. A senior pig is one farrowed between September 1, 1937, and March 1, 1938. A junior pig is one farrowed since March 1, 1938. Animals to compose a competitive group need not be named when making entries, but exhibitor must indicate the group prizes in which he wishes entries made.

All sows 2 years old or over, to be eligible to show, must have produced living offspring within twelve months preceding the first day of September of the year shown, and all boars of like age have sired pigs within the same time.

Animals brought in dam by the person making the exhibit, may be shown as bred by exhibitor.

All swine vaccinated less than 30 days before the fair, cannot be entered.

All entries in swine must be registered except "junior and senior pigs."

Get of Sire: To consist of four animals, either sex, any age, the get of one sire, need not be owned by exhibitor.

Produce of sow: To consist of four animals, either sex, any age; produce of one sow.

Aged herd: To consist of board and three sows farrowed before September 1, 1936.

Young Herd: To consist of boar and three sows farrowed since September 1, 1936.

Lot 1—Poland China

Lot 1. Poland China Lot 2. Duroc Jersey
Lot 3. Hampshire Lot 4. Spotted Poland China
Lot. 5. Chester White

The following classification will apply to each of the above named breed of hogs:

Prem. No.		1st	2nd	3rd	4th
1	Boar, aged	$2.00	$1.50	$1.00	.50
2	Boar, sr. yearling	2.00	1.50	1.00	.50
3	Boar, jr. yearling	2.00	1.50	1.00	.50
4	Boar, sr. pig	2.00	1.50	1.00	.50
5	Boar, Jr. pig	2.00	1.50	1.00	.50
6	Sow, aged	2.00	1.50	1.00	.50
7	Sow, sr. yearling	2.00	1.50	1.00	.50
8	Sow, jr. yearling	2.00	1.50	1.00	.50
9	Sow, sr. pig	2.00	1.50	1.00	.50
10	Sow, jr. pig	2.00	1.50	1.00	.50
	Champions				
11	Boar, sr. champion				Ribbon
12	Boar, jr. hcampion				Ribbon
13	Boar, grand champion				Ribbon
14	Sow, jr. champion				Ribbon
15	Sow, jr. champion				Ribbon
16	Sow, grand champion				Ribbon
	Herds				
17	Aged herd	$2.00	$.150	$1.00	.50
18	Aged herd bred and owned by exhibitor	2.00	1.50	1.00	.50
19	Young herd	2.00	1.50	1.00	.50
20	Young herd bred and owned by exhibitor	2.00	1.50	1.00	.50
21	Get of sire	2.00	1.50	1.00	.50
22	Produce of dam	2.00	1.50	1.00	.50

Sheep

Class D

Superintendent, G. H. Morris, Carroll

Amount of premiums offered in this Department, $64.50.

General Rules

No entry fee charged.

Price of pens will be $1.00.

Application for pens to be made to the secretary.

Assignments will be made by the superintendent of the department as soo after entries close as practicable. Pens will not be served unless application is accompanied by required fee.

Ages of animals will be reckoned from September 1.

Lambs must have been dropped within the year in which shown.

Sheep must be owned by one individual or previous existing firm at least 30 days prior to the fair.

Judges in making awards must record ear tag as well as entry number of all animals awarded prizes.

All exhibition animals must be recorded, or directly from recorded sires and dams. Failure on the part of an exhibitor to furnish sufficient evidence that his sheep are eligible under this rule, to the satisfaction of the superintendent or judge, will disqualify all animals whose breeding is held in doubt.

All entries must be made on printed forms which may be obtained from the secretary upon request, giving name, register number, ear tag numbers, and date of birth of each animal.

Animals to compose of competitive group, need not be named when making entries, but the exhibitor must indicaate the group prizes in which he wishes entries made.

Flock will consist of one ram, any age, one ewe, 2 years old or over, one ewe 1 year old and under 2, and one ewe lamb under 1 year.

All ewes three years old must have produced a live lamb and the fact must be certified and evidence furnished if required by the superintendent or judge.

Lot 1. Hamshire Lot 2. Shropshire Lot 3. Oxfor Lot. 4. Cheviot Lot 5. South Down
Lot 6. Grade Sheep

Grade Sheep limited to Wayne County owners.

The following classification refers to the above breeds:

Prem. No.		1st	2nd	3rd
1	Ram, 2 years old and over	$2.00	$1.00	.50
2	Ram, 1 year and under 2	2.00	1.00	.50
3	Ram lamb	2.00	1.00	.50
4	Ewe, 2 years old or over	2.00	1.00	.50
5	Ewe, 1 year and under 2	2.00	1.00	.50
6	Ewe lamb	2.00	1.00	.50
	Champions			
7	Best ram, any age			Ribbon
8	Best ewe, any age			Ribbon
	Group			
9	Best flock	$2.00	$1.00	.50

When In Wayne For The Fair Patroni These Advertisers

COMPLIMENTS OF
Farmers Grain, Feed & Seed Co.
W. C. SWANSON
Wayne, Nebraska

Modernize
Your Home Furnishings

We carry a complete line of home furniture, rugs and linoleum. Our quality furniture is priced to fit your pocketbook.

See us before you buy.

Ray H. Surber Furniture

For Sale

160 acre, well improved farm, located 1 mile from Wayne. A real farm home. Close to State Normal. Price, $18,000.00. Terms as low as $1800 cash, balance long term, low rate.

Martin L. RINGER
Wayne

Finn Motor Co.
Dealer In
Chrysler and Plymouth Cars

Man

At 50 Settles Down — Girls Don't Like Quitters — Unheralded Kindnesses — Need of Another Government Project — An Abundance of Feed — News-

Neb. St. Hist. Soc. Jan. 1937

Coverage of the County Field

THE WAYNE HERALD

12 PAGES Section One Pages 1 to 6

FIFTYSEVENTH YEAR — WAYNE, NEBRASKA, THURSDAY, AUGUST 25, 1938. — NUMBER TWENTY

Poultry and Pet Stock

Class E

Superintendents, Myron Colson, Chris Tietgen, Wayne, Nebraska

Amount of premiums offered in this department: Poultry, $554.30; Pet Stock, $19.70.

General Rules

No entry fee is charged.

No charge for coops.

All entries are to be made on printed forms which may be obtained from the secretary.

Judging will be by comparison. American standard of perfection will be the guide in awarding.

All stock will be fed and watered free of charge, and will be cared for by superintendent and assistants.

Birds comprising a breeding pen, either old or young, must be specified on the entry blanks. Birds in pens cannot compete as singles, except in grand sweepstakes classes.

Note Terms: A cock is a male bird hatched prior to Jan. 1. Hen is a female hatched prior to Jan. 1. Cockerel is a male hatched after Jan. 1. Pullet is a female hatched after Jan. 1.

A breeding consists of one male and four females of the same variety, but cannot consist of both old and young.

Ducks and geese will be shown in pairs or as singles.

Old and young breeding pens compete separately.

Pigeons, rabbits, hares and guinea pigs, and all other pet stocks will be shown in pairs only.

Bantams will take same classification as other chickens.

The discovery of any false statement in regard to age will exclude the exhibit from competition.

Birds showing symptoms of disease will not be allowed in the show room, and if developed after admittance the same will be promptly removed and barred from competition.

Three or more entries in any classification; all money paid. Less than three entries in any classification, regular honors awarded, but second or third money paid.

Premiums Offered On All Chickens Listed

	1st	2nd	3rd
Cocks	.50	.35	.15
Hens	.50	.35	.15
Cockerel	.50	.35	.15
Pullet	.50	.35	.15
Breeding pen, old	.75	.50	.25
Breeding pen, poung	.75	.50	.25

Champions

Best cock, any breed	.70
Best cockerel, any breed	.70
Best hen, any breed	.70
Best pullet, any breed	.70
Best bird in show	Ribbon

The following form of classification refers to each of the below named breeds of chickens. Example (E-4-D) would be White Wyandotte pullet.

A—Cock
B—Hen
C—Cockerel
D—Pullet
E—Pen of old
F—Pen of young

American Breeds

1—Barred Plymouth Rocks
2—White Plymouth Rocks
3—Buff Plymouth Rocks
4—White Wyandottes
5—Silver Laced Wyandottes
6—Golden Laced Wyandottes
7—Buff Wyandottes
8—Silver Penciled Wyandottes
9—S. C. Rhode Island Reds
10—R. C. Rhode Island Reds
11—Black Javas
12—Mottled Javas
13—Black Jersey Giants
14—White Jersey Giants

Asiatic Breeds

15—Light Brahmas
16—Dark Brahmas
17—Buff Cochins
18—Partridge Cochins
19—White Cochins
20—Black Cochins
21—Black Langshans
22—White Langshans

Mediterranean Breeds

23—S. C. Brown Leghorns
24—R. C. Brown Leghorns
25—S. C. White Leghorns
26—R. C. White Leghorns
27—R. C. Buff Leghorns
28—S. C. Black Leghorns
29—S. C. Minorcas
30—R. C. Black Minorcas
31—R. C. White Minorcas
22—White Faced Black Spanish
33—Blue Andalusian
34—S. C. Anconas
35—R. C. Anconas

English Breeds

36—S. C. Buff Orpingtons
37—S. C. White Orpingtons
38—S. C. Black Orpingtons
39—Silver Gray Dorking
40—White Dorking
41—Speckled Sussex

Polish Breeds

42—White Crested Black Polish
43—Bearded White Polish

Dutch Breeds

44—Silver Spangled Hambergs
45—Silver Penciled Hambergs
46—Golden Spangled Hambergs
47—Golden Penciled Hambergs
48—White Hambergs
49—Black Hambergs

French Breeds

50—Mottled Houdans
51—Black LaFleche

Games

52—Dark Cornish Indian Games
53—White Cornish Indian Games
54—Black Breasted Red Games
55—Silver Duckling Games

Bantams

56—Golden Seabright
57—Silver Seabright
58—R. C. Black Bantam
59—R. C. White Bantam
60—Buff Cochin
61—White Cochin
62—Black Cochin
63—Light Brahma

Capons

Prem. No.	1st	2nd	3rd
64—Best capon	.75	.50	.25

Ducks and Geese—Premium

	1st	2nd	3rd
Old drake	.50	.35	.15
Old duck	.50	.35	.15
Young drake	.50	.35	.15
Young duck	.50	.35	.15
Pair old	.50	.50	.15
Pair young	.50	.35	.15

65—White Pekin
66—Rouen
67—Indian runner, fawn and white
68—Indian runner, white
69—White Muscovey
70—Colored Muscovey
71—Wild Mallard
72—Buff

Geese

73—Toulouse
74—White Emden
75—Gray African
76—Chinese, White
77—Chinese, Brown
78—Wild or Canadian Gray

Turkeys—Premiums

	1st	2nd	3rd
Old Tom	.75	.50	.25
Young Tom	.75	.50	.25
Old hen	.75	.50	.25
Young hen	.75	.50	.25
Pair, old	.75	.50	.25
Pair, young	.75	.50	.25

79—Mammoth Bronze
80—White Holland
81—Bourbon Red

Guineas

Prem. No.	1st	2nd	3rd
82—White African, pair, old	.50	.35	.15
83—White African, pair, young	.50	.35	.15
84—Pearl, pair, old	.50	.35	.15
85—Pearl, pair, young	.50	.35	.15

Pet Stock, Each Breed

The following classification refers to hares and rabbits. Any animal intentionally entered by the owner in a class to which it is not eligible, will be disqualified from competition in any class or variety. The superintendent will immediately upon discovery, remove or cause to be removed from the show room every sick, diseased or unsightly animal and will forthwith return such animal or animals to their owner. A senior is any animal 8 months or over upon the opening date of the fair.

Where there is no competition, 2nd money only will be paid. To constitute competition in a class there must be two or more exhibitors.

Prem. No.	1st	2nd
86—Senior buck	.50	.25
87—Doe, 6 months and under 8	.50	.25
88—Buck, 6 months to 8 months	.50	.25
89—Doe, 6 months to 8 months	.50	.25
90—Buck, under 6 months	.50	.25
91—Doe, under 6 months	.50	.25
92—Best doe, with litter under 8 weeks	.75	.50

Pigeons—In Pairs Only

93—Homers, white	.40	.20
94—Homers, brown	.40	.20
95—Jacobins, black	.40	.20
96—Jacobins, white	.40	.20
97—Carneau, white king	.40	.20
98—Carneau, yellow	.40	.20
99—Fantail, white	.40	.20
100—Fantail, black	.40	.20

Class F

Bees and Honey

Superintendent, Wm. Biermann, Wayne, Neb.

Amount of premiums offered in this Department $35.00.

Read These Rules Carefully

Exhibit space will be assigned by superintendent.

All exhibits of honey must be the product of exhibitor's own apiary.

All bees must have been the property of the exhibitor at least six months prior to opening date of fair.

All honey must have been produced during the present year, unless otherwise specified.

Read the general rules in front of premium list.

All exhibits shall be judged by the code of rules adopted by the Illinois State Bee Keepers association with the following modifications.

Comb Honey: Pound section, 24 section case, shall be judged by the case in each class, and not by one selected section.

Extracted Honey: Quart glass containers shall be judged from each class.

Lot 1—Bees

Prem. No.	1st	2nd	3rd
1—Best one frame nucelus Italian three-banded or leather colored, in observatory hives, races of bees, attractiveness of hives, quality of breed combs will be judged	$2.00	$1.50	$ .50
2—Best three-frame nuclei; same specifications as 1	4.00	2.00	1.00
Lot 2			
3—Comb, sweet or white color	1.50	1.00	.50
4—Fall, amber or dark	1.50	1.00	.50
5—Best single frame, Hoffman size for extracting, sweet or white clover	1.50	1.00	.50
6—Fall, amber or dark, same as lot 5	1.50	1.00	.50
7—Extracted honey, sweet or white clover	1.50	1.00	.50
Class 3			
9—Best display refined light beeswax	1.50	1.00	.50
10—Best display refined dark beeswax	1.50	1.00	.50

Wayne Ice & Cold Storage Co.

Manufacturers of Artificial Ice

Our Ice Is for Sale at

Eddie's Service Station, Carroll
Dixon Service Station, Dixon
Nelson's Café, Concord
Knudsen's Service Station, Laurel
Knudsen's Service Station, Coleridge
Standard Service Station, Wakefield

Phones 29 and 39

R. J. Kingston & Sons

Wayne, Neb.

Baby Chicks

(FROM B. W. D. TESTED FLOCKS)

Custom Hatching
Hubbard's Mashes
Poultry Supplies
Dr. Salsbury's Remedies
Flock Culling

Tietgen Hatchery

Phone 332 — **Wayne, Neb.**

DRUGS

Highest Quality — **Lowest Prices**

Farm Needs

Kreso Dip — Lime-Sulphur Dip — Crude Carbolic Acid — Cholera Serum — Blackleg Serum — Poultry Wormers — Hog Wormers — Fly Sprays.

STANDARD
Egg - O - Day
The poultry tonic that produces more eggs per dollar.
$7.50 per 100 lbs.

STANDARD
Hog Regulator
—No Filler —No Base
100% Minerals.
Costs less to feed.

Sundries and Toiletries

Kodaks — Fountain Pens — Sun Glasses — Cara Nome Cosmetics — Cofy's, Max Factor's and All Brands of Good Toiletries — Vitamin Products — Prescriptions.

A Drug Store That Sells Drugs

Kirkman's Drug Store

WAYNE "Your Rexall Store" **NEBR.**

- : SHOE : -

Lerner's Shoe & Harness Store

"Our Store Is Your Store"

Shoe Repairing, Harness Goods, Etc.

Work Shoes In Stock

AID OF AMBITIOUS YOUTH IS NEEDED TO MAKE DUE HEADWAY

ON the shoulders of younger citizens must increasingly fall the responsibility of making Wayne go ahead. Oldsters may still help—may still furnish counsel and cash—but they have generally settled into grooves, and whether they have individually accomplished much or little, they are inclined to accept things as they are and follow lines of least resistance. Whether satisfied or dissatisfied with the rows they have hoed, they are disposed to slow down and pass leadership on to vibrant youth. Wayne has made creditable headway, but also it has shortsightedly or nonchantly passed up some opportunities. Smug indifference to improvement and progress may be reflected in decreased costs and decreased taxes, but most certainly the saving will be more than offset by lowered incomes and lowered property values. Young blood is needed to safeguard ground gained and put force into new movements. It is needed to put fire into public enterprise. Let youth join in helping develop outstanding success of the approaching county fair, and then during subsequent weeks lead in plans for new attractions—all to make Wayne more interesting and more inviting. Making Wayne more useful and more prosperous should be an ever-abiding objective.

Oil Mat Project Near Completion

Extend Road Improvements South of Wakefield and North of Carroll.

The oil mat project on highway No. 15, connecting Wayne with No. 8 east of Pilger is expected to be completed this week. Three miles of the road just south of Wayne have been open to traffic. Armor coat has been completed on the other 13 miles and remainder of the work was to be finished this week. Grading and graveling to extend the road north of Carroll and south of Wakefield to connect with Pender are progressing.

Oil mat on No. 24 between Norfolk and Stanton is complete with exception of some repair work.

Rapid progress is being made on the new routing of No. 81 north of Norfolk. Crews are cleaning out channels and will start earth work soon.

Earth work is being done on No. 8 between Neligh and Clearwater, and gravel will be placed this year. By winter No. 8 will be hard surfaced from Norfolk to O'Neill except for the Neligh-Clearwater stretch. Oil mat on No. 8 from Royal west 13 miles is progressing.

Oil mat is near completion between Oakland and Uehling. Graveling is being done west of Verdel and south of Verdigre.

Teachers Placed By Wayne Bureau

Placements which have been made at the Wayne State Teachers college are as follows: Miss Muriel Hanson, AB '38, Pender, English and dramatics; Leo Finn, BS '38, Platte Center, commercial; Bernadine Brown, AB '38, Ardmore, S. D., English and social science; Waldo Johnson, AB '37, Dixon; Miss Ruth Mitchell, '37, Maskell, intermediate; Miss Irma Nelson, AB '37, Sholes, mathematics and Latin; Franklin Henkel, AB '37, coach, Pierce; Howard McDonald, AB '38, coach, Niobrara; Miss Jane Hasch, '38, kindergarten and first grade, Crofton.

Candidates Speak At Carroll Program

Robert G. Simmons, candidate for chief justice, spoke Wednesday afternoon at Carroll's free day. Edgar Howard, candidate for congress, spoke last evening.

Shellenberg's defeated Wacker's team by 14 to 4 in kittenball. Wakefield met Hoskins in baseball, and Carroll and Newcastle girls played in the evening.

Walter Lage took first, Lee Collins second, Elgin Tucker third and Ronald Reed fourth in horseshoe pitching.

Lutheran Festival Is Well Attended

Altona Trinity Lutheran church had a good attendance at its annual mission festival Sunday. Rev. Walter of Arlington, spoke in the morning and afternoon. Dinner was served by the ladies at noon in the church basement.

Home From Hospital.

J. D. Boyce returned to his home in Wayne Saturday after recovering from a heart ailment.

Has Tonsil Operation.

M. V. Crawford of Wayne, had a tonsil operation Wednesday in a local hospital.

MATRON IS SHOT IN GUN ACCIDENT

Mrs. Frank Woehler, jr., Has Right Chest Pierced by Charge at Home.

Mrs. Frank Woehler, jr., 22, who was accidentally shot through the right chest with a gun thought not to be loaded Saturday evening about 9 o'clock at the Geo. Giese home 10 miles southeast of Wayne, is doing as well as can be expected, according to doctor's report. Her condition is serious, though she has a good chance to recover.

Mr. and Mrs. Woehler, the latter formerly Miss Elnora Giese, were alone at the Giese home where they have lived since their marriage in April. Others of the family had gone to Wayne for the evening. Mr. Woehler had a .22 calibre rifle which he had recently secured in a trade with a friend. He had been doing some practice shooting about the farm Saturday evening. Before coming into the house he had clicked the gun several times and the firearm had not gone off so he thought it was empty. Mr. Woehler had the gun on the table and was cleaning it before putting it away when the gun accidentally discharged. Mrs. Woehler, who was sitting across the table watching him, was so stunned that she did not know that she was shot until blood stained her dress. Both had thought the charge had gone through the wall.

As there is no telephone at the Giese home and the car was gone, Mr. Woehler carried his wife to the Carl Frevert home across the road and a little south. He called a doctor who came there. They then brought Mrs. Woehler to a local hospital.

The bullet pierced Mrs. Woehler's right chest and lodged in her back. An X-ray located the path of the bullet and where it lodged. After the chest wound heals the bullet will be removed.

Good Record Made By Graduates Here

Students of High School Exceed State Average In English Tests.

Results of the English classification tests given last spring show Wayne high school 1938 graduates to be a "blue ribbon" class. Of the 38 in the class 14 or 37 percent had superior rating; 21 or 55 percent had rating of good and three or eight percent were average. This is better than the usual state average of 25 percent superior, 50 percent good and 25 percent average.

Six of the Wayne class also took the mathematics tests. In this only two classifications are made, passing and failing. All the Wayne students passed.

These tests are part of the college entrance credentials and Supt. E. W. Smith gives them each spring to the graduating class.

Band in Concert At Park Friday

Concert program of the Wayne Municipal band, to be presented at Bressler park Friday evening, August 26, at 8, follows: March, "Friendship and Fidelity," Cline; overture, "The Sky Pilot," Laurens; march, "The Gladiator," Sousa; selection, "Prince Charming," King; trombone and cornet duet, two Hawaiian melodies, Lake, Dorothy Hook and Franklin Siminon; old popular, "The Wedding of the Painted Doll," Brown; waltz by request, "Espana," Spanish, Waldteufel; old popular, "12th Street Rag," Bowman; symphonic poem, "The Mummies on Parade," Bernier; popular classic, "Humoreske," Dvorak; a ragtime travesty on the Sextette from Lucia, "Lucy's Sextette," Alford; march, "Washington Grays," Grafulla.

Assistant Chosen In College Library

Miss Mary Frances Davis of Hattiesburg, Miss., comes to the Wayne State Teachers college this fall as assistant librarian, taking the place of Fred Folmer who goes to the University of Iowa. Miss Davis received her bachelor of science degree from the George Peabody college for Teachers at Nashville, Tenn., and her masters' degree from Columbia university.

Reservations at the dormitories indicate a large enrollment this fall. Ninetythree have reserved rooms in the men's new dormitory. Pile hall is filled and rooms in Neihardt are rapidly being taken.

Home From Hospital.

Mrs. Eph Beckenhauer returned Friday evening from a Sioux City hospital.

Derby Date Changed.

Miss Gladys Vath announces that the date of the WPA soap box derby has been changed to September 1.

and vegetables have turned out well. Now, with a fair crop of corn, the year will have proved more profitable than many we remember.

* * *

Trying to Influence Press.

A writer mentions an investigation that showed attempts of a corporation to influence the editorial opinions of certain newspapers, but the report does not show that efforts in that direction were successful. A rebuffed at-

(Continued on page four.)

Fire Does Damage On R. R. Smith Farm

At 4 o'clock this morning Wayne firemen were called to the R. R. Smith farm house six miles west of town where fire had broken out in the second story. A hole was burned through the floor and other damage was done. The blaze was soon extinguished.

here being spotted. In some places the yield will be better with better rainfalls.

The annual meeting of the Wayne county Farmers Union will be held Thursday, September 1, at 1:30 sharp in the fire hall at Wayne. A. W. Dolph will preside at the election of officers and transaction of regular business.

Has Operation Thursday.

Marjorie Miller, daughter of Mr. and Mrs. Otto Miller, of near Wayne, underwent an operation for appendicitis Thursday in a local hospital. She is recovering nicely.

Walter Haglund, chairman, Mrs. Ernest W. Lundahl, Mrs. Ernest J. Lundahl. The afternoon was spent socially, closing with luncheon.

Fair In West Point.

Cuming county's big fair is held at West Point August 28 to September 1.

In City For Treatment.

Miss Ethel Huff went to Omaha last Thursday to take treatments for her health.

Eldon, Ardath and Lois, Mr. and Mrs. Ed. Frevert, Mr. and Mrs. Herbert Frevert, Mr. and Mrs. Harvey Larsen, Mardelle and Janet, Mr. and Mrs. Edward Hageman and Leona, Mr. and Mrs. Alfred Baier, Gilbert, Nelda, Elna, Iola Mae, Joyce Fae, Alfred, jr., Everett and Eugene, Mr. and Mrs. Ervin Hageman and Ervin, jr., Mr. and Mrs. Emil Westerman, Mr. and Mrs. Carl Frevert, Mr. and Mrs. Erwin Vahlkamp, Janice and Lynelle, all of Wayne. Miss Bernadine Meyer was a guest.

Ross of Laurel, secretary-treasurer; Miss Ruth Ross of Wayne, historian. Miss Ross' family history which she compiled was read at the reunion. The meeting will be at Laurel next year. Mr. and Mrs. Carl Thompson of Los Angeles, Calif., had come the greatest distance for the affair.

Leaves Hospital.

Mrs. Charles Siecke returned to her home near Wayne Friday, having recovered from an operation.

BACK to SCHOOL

Work is a great panacea. Keeping people at
making new jobs in store and factory by se
goods because we keep prices at a low l
searching the market for values . . . al

Boys' Sturdy Sod-Buster

School Shirts 39c

BLUE OR GRAY CHAMBRAY
STURDY GRAY COVERT
FANCY TUPELO MADRAS

A shirt for school, work or play. It is made extra strong, reinforced at strain points, made of materials that will defy the daily abuse of wear. A shirt for a low price, too. Sizes 6 to 14—for 39c.

SANFORIZED SHRUNK
School Shirts

Blue or gray chambray or gray covert. Won't shrink when washed. Neat looking for school. Sizes 6 to 14. **49c**

School Hankies

Imported handkerchiefs of fancy prints for school use. Good size, 11 inches square. In assorted fancy colors and patterns. Buy them in dozen lots at this amazing price. Each

Boys' Pre-Shrunk **Shorts** Or Athletic Knit **Shirts** **19c**

The ideal underwear for the beginning of school. Shirts are a fine knit, well cut garment of a quality mothers will like. The shorts are made of fast color wash materials, well sewn and cut full in order not to rip under strain. Only 19c each.

Boys' Knitted Briefs
15c

Snug fitting, no bunching, no creeping up the leg. Plain white. Sizes small, medium and large.

EXTRA!!

EXTRA!!

BOYS' DRESS SHIRTS

Dress shirts made of a good quality vat-dyed wash cottons. Collars are well styled, the shirt full cut, good buttons used. Sizes from 6 to 10. Opening value 3 for $1. **3 for $1.0**

BILLY BROWN
Shirts - 49c
Shirts in plain white or in a choice of fancy patterns. Some have button-down collars. The sizes are 6 to 14. Vat-dyed.

BOYS' DONFIELD
Shirts - 79
Our top quality Junior Dr Shirt. Lustrous white or fancy patterns with regul or button-down collar. Si 6 to 14.

MEN'S AND YOUNG MEN'S DRESS
SHIRTS . . 2 for $1.0

Made of a 64x60 shirting in vat-dyed colors. Full cut and sized. Non-wilt collar. Stripes and fancy patterns. A knockout value in sizes 14 to 17.

DONFIELD
SHIRTS
98c
Pre-Shrunk

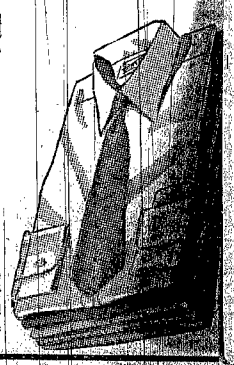

Shirts of 80-square cottons of a quality associated with finer kinds. Long tails, non-wilt and smartly styled collars. Stripes, white, figures. 14 to 18.

500 SHEETS HISTORY PAPER—Smooth writing paper stock, ruled on both sides with red headline and marginal line. Punched with two holes spaced for use in history covers. One whole ream for **29c**

Class G
Farm Produce

Superintendent, Wm. Biermann, Wisner

Amount of premiums offered in this department, $162.40.

No entry fee is charged. Exhibit space will be assigned by superintendent.

Exhibits should be selected for type, uniformity, quality and maturity. Do not select the large overgrown specimens nor the small ones, but choose a medium size that shows adaptation to the community and suitability for market purposes.

The Following Rates Will Govern Exhibits

All exhibits must be raised by the exhibitor, and must be of the present year's growth.

No exhibitor will be allowed more than one entry for each premium.

All exhibits must be true to entry as to variety and classification, or otherwise they may be so changed by the judge and superintendent.

Lot 1—Threshed Grain—One Peck

Prem. No.	1st	2nd	3rd
1—Winter wheat	.75	.50	.25
2—Spring wheat	.75	.50	.25
3—Rye	.75	.50	.25
4—Oats, late	.75	.50	.25
5—Oats, early	.75	.50	.25
6—Oats, hull-less	.50	.35	.15
7—Barley, white	.75	.50	.25
8—Barley, hull-less	.50	.35	.15
9—Flax	.50	.35	.15
10—Buckwheat	.50	.35	.15
11—Speltz	.50	.35	.15

Lot 2—Seeds—One-Half Peck

13—Alfalfa	.50	.35	.15
14—Alsike Clover	.50	.35	.15
15—Red Clover	.50	.35	.15
16—Sweet Clover	.50	.35	.15
17—Timothy	.50	.35	.15
18—Millet	.50	.35	.15
19—Flax	.50	.35	.15
20—Kaffir corn	.50	.35	.15
21—Beans, navy	.50	.35	.15
22—Beans, lima	.50	.35	.15
23—Peas, field	.50	.35	.15
24—Soy beans	.50	.35	.15
25—Peanuts	.50	.35	.15

Lot 3—Sheaf Display

Sheaf grains and grasses should not be less than three inches in diameter at the middle band; grain sheafs should be stripped of leaves.

26—Hard Winter	.75	.50	.25
27—Spring wheat, red	.75	.50	.25
28—Durum or macaroni wheat	.75	.50	.25
29—Winter rye	.75	.50	.25
30—Spring rye	.75	.50	.25
31—Oats (early)	.75	.50	.25
32—Oats (late)	.75	.50	.25
33—White barley	.75	.50	.25
34—Hull-less barley	.50	.35	.15
35—Flax	.50	.35	.15
36—Buckwheat	.50	.35	.15
37—Amber sorghum, cane	.50	.35	.15
38—Soy beans	.50	.35	.15
39—Red clover	.75	.50	.25
40—White sweet clover	.75	.50	.25
41—Yellow sweet clover	.75	.50	.25
42—Hubam clover	.75	.50	.25
43—Alfalfa (showing seed pods)	.75	.50	.25
44—Blue grass	.75	.50	.25
45—Timothy	.75	.50	.25
46—Brome grass	.75	.50	.25
47—Sudan grass	.75	.50	.25
48—Wild grass	.75	.50	.25
49—Alfalfa (first cutting)	.75	.50	.25
50—Alfalfa (second cutting)	.75	.50	.25
51—Alfalfa (third cutting)	.75	.50	.25
52—Alfalfa (showing seed heads)	.50	.35	.15
53—Peanuts	.75	.50	.25
54—Speltz	.75	.50	.25
55—Millet	.75	.50	.25
56—Proso	.75	.50	.25

Lot 4—Corn

Exhibits to consist of ten ears

Prem. No.	1st	2nd	3rd	4th
57—Late Yellow Dent	$2.00	$1.00	.35	.15
58—Early Yellow Dent	2.00	1.00	.35	.15
59—White Dent		.50	.35	.15
60—Other varieties Dent		.50	.35	.15
61—Flint squaw		.50	.35	.15
62—Early Sweet corn		.50	.35	.15
63—Late Sweet corn		.50	.35	.15
64—Rice pop corn		.50	.35	.15
65—Japanese pop corn		.50	.35	.15
66—Other varieties pop corn		.50	.35	.15
67—Best single ear Dent corn		.50	.35	.15
68—3 largest ears any variety		.50	.35	.15
69—2 ears nearest alike		.50	.35	.15
70—Best 10 ears flint corn		.50	.35	.15

Lot 5—Junior

71—10 ears Yellow Dent	2.00	1.00	.35	.15
72—10 ears White Dent	2.00	1.00	.35	.15
73—Single ear Dent Corn	.50	.35	.15	

Sweepstakes

74—Best 10 ears	1.40
75—Best single ear	.70

Lot 6—Stalk Display

Exhibit to consist of four stalks, all stacks must contain foliage.

Prem. No.	1st	2nd	3rd
76—Field corn	.50	.35	.15
77—Field corn, tallest stalks	.50	.35	.15
78—Kaffir corn	.75	.50	.25
79—Feterita	.75	.50	.25
80—Atlas sorgo	.75	.50	.25
81—Hegari	.75	.50	.25
82—Grohoma	.75	.50	.25
83—Orange cane	.75	.50	.25

Lot 7—Vegetables

All root vegetables should be cleaned, but not to the extent of injuring the skin.

Prem. No.	1st	2nd
84—Potatoes, early varieties, 1 peck	.75	.50
85—Potatoes, late varieties, 1 peck	.75	.50
86—Largest potato (3)	.50	.35
87—Sweet potato, one-half peck	.50	.35
88—Table beets, one-half peck	.50	.35
89—Mangels, four	.50	.35
90—Carrots, six	.50	.35
91—Parsnips, six	.50	.35
92—Oyster plant, six roots	.50	.35
93—Turnips, six	.50	.35
94—Kohlrabi, six	.50	.35
95—Rutabagas, four	.50	.35
96—Onions, red, ten	.50	.35
97—Onions, white, ten	.50	.35
98—Onions, yellow, ten	.50	.35
99—Onion sets, white, 1 quart	.50	.35
100—Onion sets, yred, 1 quart	.50	.35
101—Onion sets, yellow, 1 quart	.50	.35
102—Tomatoes, standard pink, five	.50	.35
103—Tomatoes, standard red, five	.50	.35
104—Tomatoes, large yellow	.50	.35
105—Tomatoes, preserving, ten	.50	.35
106—Eggplant, three	.50	.35
107—Green peppers, six	.50	.35
108—Green peppers, six	.50	.35
109—Peppers, pickling, six	.50	.35
110—Pimiento, six	.50	.35
111—Rhubarb, twelve stalks	.50	.35
112—Cabbage, early three head	.50	.35
113—Cabbage, late, hree head	.50	.35
114—Largest cabbage, (1)	.50	.35

Beans in Pod—One-Half Peck

115—Navy	.50	.35
116—Wax (golden)	.50	.35
117—Green string	.50	.35
118—Lima	.50	.35

Vine Crops

119—Largest pumpkin, one	.50	.35
120—Pie pumpkin, two	.50	.35
121—Largest squash	.50	.35
122—Hubbard squash, green, one	.50	.35
123—Crookneck squash, one	.50	.35
124—Pepper squash	.50	.35
125—Squash, other varieties	.50	.35
126—Best seed cucumbers, three	.50	.35
127—Best green cucumbers, three	.50	.35
128—Pickling cucumbers, ¼ peck	.50	.35

Melons and Cucumbers

129—Watermelons, (long) two	.50	.35
130—Watermelons, (round) two	.50	.35
131—Watermelons (winter)	.50	.35
132—Largest watermelon, one	.50	.35
133—Muskmelon, (long) two	.50	.35
134—Muskmelon (round) two	.50	.35
135—Largest muskmelon, one	.50	.35
136—Banana muskmelon, two	.50	.35
137—Citrons, two	.50	.35
138—Gourds, any variety	.35	.15

Miscellaneous Garden Produce

139—Red cabbage, two	.50	.35
140—Cauliflower, two	.50	.35
141—Celery, two stalks	.50	.35
142—Head lettuce, two heads	.50	.35
143—Head endive, two heads	.50	.35
144—Parsley, bunches, 2 inches at center	.50	.35
145—Hops, bunch, 2 inches at center	.50	.35
146—Dill, 2 bunches, 2 inches at center	.50	.35
147—Garden huckleberry	.50	.35
148—Ground cherries	.50	.35

Class H
Horticulture

Superintendent, D. Hall
Assistant Superintendent, Wm. Hoguewood
Amount of premiums in this department, $87.55.

Lot 1—Green Fruits

Exhibits shall consist of five apples, five pears, ten crabapples, five peaches, ten plums, five bunches grapes. The specimens shall be in their natural state, not rubbed nor polished. They shall be free from worm and other insect injuries, free from scab, blotch and other diseases. They should be uniform in size, shape and color.

Apples—Summer Varieties

Prem. No.	1st	2nd
1—Duchess	.50	.35
2—Yellow transparent	.50	.35
3—Chenango strawberry	.50	.35

Autumn Varieties

5—Wealthy	.50	.35
6—Maiden Blush	.50	.35
7—Fameuse or Snow	.50	.35
10—Ransdell Sweet	.50	.35

Winter Varieties

11—Jonathan	.50	.35
12—Winesap	.50	.35
13—Salome	.50	.35
14—Grimes Golden	.50	.35
15—Iowa Blush	.50	.35
16—Missouri Pippin	.50	.35
17—Delicious, red	.50	.35
18—Delicious, yellow	.50	.35
19—Genet	.50	.35
20—Ben Davis	.50	.35
21—N. W. Greening	.50	.35
22—Black Twig	.50	.35
23—Gano	.50	.35
24—Stayman Winesap	.50	.35
25—Russett	.50	.35
26—Wolf River	.50	.35
27—Windsor Chief	.50	.35

Crab Apples

28—Florence	.50	.35
29—Hyslop	.50	.35
30—Whitney	.50	.35
31—Best plate of five peaches, large	.50	.35
32—Best plate of peaches, small	.50	.35

Pears

33—Barlett	.50	.35
34—Duchess	.50	.35
35—Flemish Beauty	.50	.35
36—Garbi	.50	.35
37—Keiffer	.50	.35
38—Seckel	.50	.35

Plums—American Variety

39—Hanska	.50	.35
40—Opata	.50	.35
41—Omaha	.50	.35
42—Waneta	.50	.35
43—Sapa	.50	.35
44—Wild Goose	.50	.35
45—Yellow Egg	.50	.35
46—Wild Plum	.50	.35

Plums—European Varieties

47—Blue Damson	.50	.35
48—German Prune	.50	.35
49—Italian Prune	.50	.35
50—Lombard	.50	.35

Grapes

51—Concord	.50	.35
52—Warden	.50	.35
53—Beta	.50	.35
54—Best five bunches white	.50	.35
55—Best five bunches red	.50	.35

Try
Lueders' Beauty Shop
For First Class Work
Phone 87 Wayne, Neb.

Safeway Stores
Quality Meats
Groceries, Fruits and Vegetables
Your Patronage Appreciated
— WE DELIVER —
Wayne, Nebr. Phone 200

For Summer Smartness
Let us re-style your coiffure
Now more than at any other time of the year, you need the special care and treatment, French Beauty Parlor affords. Don't delay—make your appointment now.—**Call 527**
French Beauty Parlor

We invite you to visit our gas station or garage. We will do our best to serve you at the lowest possible cost.
CORYELL AUTO COMPANY
Phone 152 or 305-W

Acetylene and Electric *WELDING*
•
Sorensen Radiator and Welding Shop
C. Sorensen
Radiator Repairing and Recoring
Phone 487—Wayne

Fisher's Garage
Complete Automotive Service
Cylinder Reboring
Phone 110—Wayne

THE BROWN-McDONALD Co.
WAYNE, NEBRASKA

JUMBO SIZE PENCIL TABLET—Big in size, big in value. Cover of red bristol with football teams in action printed in black. Bound with black cloth strip. A whopper **5c**

Neb. St. Hist. Soc. Jan 1937

Coverage of the County Field

THE WAYNE HERALD

12 PAGES Section One Pages 1 to 6

FIFTYSEVENTH YEAR — WAYNE, NEBRASKA, THURSDAY, AUGUST 25, 1938. — NUMBER TWENTY

Man

At 50 Settles Down — Girls Don't Like Quitters — Unheralded Kindnesses — Need of Another Government Project — An Abundance of Feed — Newspapers Independent.

The fifty-year hurdle is man

SIGN CONTRACT

FALL TERMS JUST AHEAD FOR RURAL

EARLY MERCHANT

Tuesday Hottest

Lot 2—Cut Flowers

Rules

The purpose of this class of exhibits is to encourage the production of flowers by more homes; hence this class is open to all. The board does not feel justified in offering large prizes. Potted plants must be entered not later than 10 a. m., September 10, but cut flowers may be entered not later than 10 a. m. of Sept. 11.

Attach names of all flowers to all plants.

Prem. No.	1st	2nd
56—Best bouquet Asters, 12 blooms	.50	.35
57—Best bouquet Gladiolus, 12 blooms	.50	.35
58—Best bouquet Dahlias, 12 blooms	.50	.35
59—Best bouquet Zinnia, 12 blooms	.50	.35
60—Best bouquet Verbenas, 12 blooms	.50	.35
61—Best bouquet Marigolds, 12 blooms	.50	.35
62—Best bouquet, Nasturtiums, 12 bloom	.50	.35
63—Best bouquet Cannas, 10 flower stalks	.50	.35
64—Best bouquet Larkspur, 12 flower Stalks	.50	.35
65—Best bouquet Snapdragons, 12 flower Stalks	.50	.35
66—Best bouquet Sweetpeas, 12 blooms	.50	.35
67—Best bouquet Bachelor Button, 12 Blooms	.50	.35
68—Best bouquet Carnations, 15 blooms	.50	.35
69—Best bouquet Strawflowers	.50	.35
70—Best bouquet Blackeyed Susan	.50	.35
71—Best bouquet Wild Flowers	.50	.35
72—Best bouquet Daisies (any variety) 15 blooms	.50	.35
73—Best b ouquet Roses (any variety) 10 blooms	.50	.35
74—Best bouqquet Phlox, 10 blooms	.50	.35
75—Best Cockscomb	.50	.35
76—Largest Cockscomb	.50	.35
77—Best bouquet Hydrangea, 5 blooms	.50	.35
78—Best bouquet Pansies, 20 blooms	.50	.35
79—Best collection of Asters	.50	.35
80—Best collection of Dahlias	.50	.35
81—Best collection of Gladiolus	.50	.35

Lot 3—Potted Plants

Prem. No.	1st	2nd
82—Carnation	.50	.35
83—Petunias (double)	.50	.35
84—Petunias (single)	.50	.35
85—Fern, Asparagus	.50	.35
86—Fern, Boston	.50	.35
87—Geraniums, best collection 10	.50	.35
88—Primrose	.50	.35
89—Roses, any variety	.50	.35
90—Christmas Pepper	.50	.35
91—Begonias, best collection 4	.50	.35
92—Foliage plants, best collection of 5	.50	.35
93—Hanging basket	.50	.35
94—Lemon tree	.50	.35
95—Cactus, any variety	.50	.35
96—Fuchsia	.50	.35
97—Best Potted Plant not listed	.50	.35

Class 1
Domestic Products

Superintendent, Mrs. H. S. Moses
Assistant Supt. Mrs. Carlos Martin

Amount of premiums offered in this department, $109.95.

Exhibit space will be assigned by department superintendent.

Lot 1—Bread and Cakes

Prem. No.	1st	2nd
1—Boston brown bread, 1 loaf	.50	.35
2—Corn bread, 1 loaf	.50	.35
3—Graham bread, 1 loaf	.50	.35
4—Nut bread, 1 loaf	.50	.35
5—Rye bread (strictly rye) 1 loaf	.50	.35
6—Wheat bread, 1 loaf	.50	.35
7—Light rolls, ½ dozen	.50	.35
8—Graham rolls, ½ dozen	.50	.35
9—Parker house rolls, ½ dozen	.50	.35
10—Coffee cake	.50	.35
11—Cinamon rolls, ½ dozen	.50	.35
Cakes and Cookies Must be on paper plates, and whole		
12—Sunshine Cake	.50	.35
13—Angel food	.50	.35
14—Burned sugar cake	.50	.35
15—Chocolate layer cake	.50	.35
16—Ice box cookies	.50	.35
17—Tea cakes, ½ dozen, chocolate	.50	.35
18—Fruit cake, 1 loaf	.50	.35
19—Spice cake, 1 loaf	.50	.35
20—White loaf cake, 1 loaf	.50	.35
21—White layer cake	.50	.35
22—Fruit cookies, ½ dozen	.50	.35
23—Molasses cookies, ½ dozen	.50	.35
24—Nut cookies, ½ dozen	.50	.35
25—Oatmeal cookies, ½ dozen	.50	.35
26—Sugar cookies, ½ dozen	.50	.35
27—Doughnuts, (any kind) ½ dozen	.50	.35
28—Tea cakes, ½ dozen white	.50	.35
Pies Must be on paper plates and whole.		
30—Apple	.50	.35
31—Cherry	.50	.35
32—Berry	.50	.35
33—Mince	.50	.35
34—Pumpkin	.50	.35
35—Raisin	.50	.35

GOOCH'S BEST FLOUR SPECIAL AWARD

The Gooch Milling & Elevator Company, Lincoln, Nebraska, offers the following special premiums to winners of First and Second Premium winners, providing GOOCH'S BEST Flour is used in baking the following:

White Bread	Devils Food Cake
White Rolls	White Layer Cake
Angel Food Cake	Burnt Sugar Cake

An 8 cup genuine Wear-Ever Aluminum Percolator, retail value $2.50, will be given to the first premium winner, and a $1.25 two quart satin ray aluminum beverage pitcher to the second premium winner.

Exhibitor competing for these special awards must state in her blank when making her entry that GOOCH'S BEST Flour was used in her baking.

Should you be one of the winners, send to the Gooch Milling & Elevator Company, Lincoln, Nebraska a letter stating that you used GOOCH'S BEST Flour, also a note or premium slip from the Superintendent of the Baking Division telling us the premium which you won.

Special premiums are limited, one to an exhibitor.

OMAR WONDER FLOUR SPECIAL AWARDS

In Open Competition

Omar Mills, Inc., millers of OMAR WONDER FLOUR, will award additional prizes to baking winners who used OMAR FLOUR in the following divisions:

White bread	Devils food cake
Whole wheat bread	White layer cake
White rolls (pan)	Burnt sugar cake
Angelfood cake	Spice cake
Sunshine cake	

A 48-pound sack of OMAR WONDER FLOUR, first prize.

A 24-pound sack of OMAR WONDER FLOUR, second prize.

Exhibitors wishing to compete for the above special prizes must state on the entry blank when making their entries that OMAR WONDER FLOUR was used in their baking exhibits.

In order to receive the OMAR prizes, winning exhibitors must send, as evidence of winning the prize claimed, a statement from a fair official or clipping from a newspaper, to Omar Mills, Inc., Omaha, Nebraska.

Exhibitors are limited to one special prize. Prizes given to adults only.

Lot 2—Canned Fruits and Vegetables

Jars should be one quart. The judge will not open canned fruit unless it shall appear that the specimens are put up in alcohol or water for display. By "sliced" fruit is not meant "halved."

Prem. No.	1st	2nd
Fruit		
36—Apples	.50	.35
37—Apricots	.50	.35
38—Blackberries	.50	.35
39—Cherries, pitted	.50	.35
41—Currants, red	.50	.35
44—Gooseberries	.50	.35
45—Grapes, blue	.50	.35
46—Grapes, white	.50	.35
48—Mulberries	.50	.35
49—Peaches, halved	.50	.35
50—Pears, halved	.50	.35
51—Pineapples, sliced	.50	.35
52—Plums, blue	.50	.35
53—Plums, red	.50	.35
55—Raspberries, black	.50	.35
56—Raspberries, red	.50	.35
57—Strawberries	.50	.35
58—Rhubarb	.50	.35
Vegetables		
59—Asparagus	.50	.35
60—Beans (green or wax)	.50	.35
61—Beets	.50	.35
62—Cauliflower	.50	.35
63—Corn	.50	.35
64—Carrots	.50	.35
65—Peas	.50	.35
66—Sauerkraut	.50	.35
67—Greens	.50	.35
68—Sweet potatoes	.50	.35
69—Tomatoes (canned whole)	.50	.35
70—Peppers	.50	.35
70A—Pumpkin	.50	.35
70B—Mixed vegetables	.50	.35
Lot 3—Preserved Fruit Pint or quart jars must be used. Mason or Ball jars are recommended, as they must be opened.		
71—Apples	.50	.35
72—Blackberries	.50	.35
73—Cherries	.50	.35
74—Crab apples	.50	.35
76—Grapes	.50	.35
77—Peaches	.50	.35
78—Plums	.50	.35
79—Raspberries	.50	.35
80—Tomatoes, red	.50	.35
81—Strawberries	.50	.35
82—Tomatoes, yellow	.50	.35
83—Watermelon	.50	.35
Butters Must be in pint or quart jars.		
84—Apples	.50	.35
87—Grape	.50	.35
88—Peach	.50	.35
89—Pear	.50	.35
90—Plum	.50	.35
Plums Must be in pint or quart jars.		
91—Blackberry	.50	.35
92—Cherry	.50	.35
93—Currant	.50	.35
94—Gooseberry	.50	.35
95—Grape	.50	.35
96—Raspberry, black	.50	.35
97—Raspberry, red	.50	.35
98—Strawberry	.50	.35
98A—Peach	.50	.35
Jellies Must be in regular size jelly tumblers and tightly sealed.		
99—Apples	.50	.35
100—Blackberry	.50	.35
101—Crab apple	.50	.35
103—Currant	.50	.35
104—Chokecherry	.50	.35
105—Grape (tame)	.50	.35
106—Grape (wild)	.50	.35
107—Mint	.50	.35
108—Plum (tame)	.50	.35
109—Plum (wild)	.50	.35
110—Raspberry (red)	.50	.35
111—Raspberry (black)	.50	.35
Lot 4—Pickles Must be in pint or quart jars.		
112—Apple (sweet)	.50	.35
113—Beans	.50	.35
114—Beets (sliced)	.50	.35
115—Beets (whole)	.50	.35
116—Crab apple	.50	.35
117—Cucumber, green, sliced	.50	.35
118—Cucumber, sour, whole	.50	.35
119—Cucumber, sweet, whole	.50	.35
120—Cucumber, ripe	.50	.35
121—Cucumber, dill	.50	.35
122—Cucumber, celery	.50	.35
123—Cherries	.50	.35
124—Mustard	.50	.35
125—Mixed	.50	.35
126—Onion	.50	.35
127—Peach, sweet	.50	.35

This Is Your Fair—Buy a Family Ticket and Attend All Four Days — Sept. 14-17

We Represent Legal Reserve Mutual and Old Line Stock Insurance Companies.

Fire	Life
Hail	Bonds
Burglary	Health
Tornado	Liability
Automobile	Accident
Plate Glass	Compensation
Use and Occupancy	Public Liability

Cavanaugh Insurance Agency

Loans — Insurance — Real Estate

Ahern Bldg. Phone 320-W

SUPPLIES FOR THE FARM

Agency

Franklin Blackleg Serum Co.

Worm Capsules

For Adult Size Birds

75c *per hundred*

Complete Line of Drugs and Toiletries

Wayne Drug Co.

Ready for All August Activities

Soft, lustrous hair will enhance your beauty while you romp through the remainder of summer. Whether for sport or play . . . for street or office . . . for dancing or romancing, Woo-Ki has just the style for you!

Phone 582 for an appointment today

Woo-Ki Beauty Shop

Mrs. Alfred Fisher

more profitable than many we remember.

* * *

Trying to Influence Press.

A writer mentions an investigation that showed attempts of a corporation to influence the editorial opinions of certain newspapers, but the report does not show that efforts in that direction were successful. A rebuffed at-

(Continued on page four)

Fire Does Damage On R. R. Smith Farm

At 4 o'clock this morning Wayne firemen were called to the R. R. Smith farm house six miles west of town where fire had broken out in the second story. A hole was burned through the floor and other damage was done. The blaze was soon extinguished.

at 1:30 sharp in the fine hall at Wayne. A. W. Dolph will preside at the election of officers and transaction of regular business.

Has Operation Thursday.

Marjorie Miller, daughter of Mr. and Mrs. Otto Miller, of near Wayne, underwent an operation for appendicitis Thursday in a local hospital. She is recovering nicely.

spent socially, closing with luncheon.

Fair In West Point.

Cuming county's big fair is held at West Point August 28 to September 1.

In City For Treatment.

Miss Ethel Huff went to Omaha last Thursday to take treatments for her health.

Harvey Larsen, Mardelle and Janet, Mr. and Mrs. Edward Hagemann and Leona, Mr. and Mrs. Alfred Baier, Gilbert, Nelda, Elna, Iola Mae, Joyce Fae, Alfred, jr., Everett and Eugene, Mr. and Mrs. Ervin Hageman and Ervin, jr., Mr. and Mrs. Emil Westerman, Mr. and Mrs. Carl Frevert, Mr. and Mrs. Erwin Vahlkamp, Janice and Lynelle, all of Wayne. Miss Bernadine Meyer was a guest.

WILL MEET HERE IN CONVENTION

Delegates to Republican and Democratic Groups Gather Today.

Party conventions are called for Thursday at 2 o'clock, the republican at the court house and the democratic at the city hall. Each will organize, select the party central committee and probably adopt a platform.

The democratic delegates, elected at the August 9 primary, follow: Hoskins, George F. Dreysen, entitled to three; Garfield, John Gregersen, Theo. Eckman, Alfred Meyerjard; Sherman, Hans Tietgen, Martin Madsen, Walter Tietgen; Hancock, S. H. Rew, Henry Deck; Chapin, T. P. Roberts, H. C. Hanson; Deer Creek, M. W. Ahern, J. Woods, J. F. Stanton, Dr. A. Pardey, Dave Theophilus; Brenna, A. G. Wert, Fred Baird; Strahan, Scott Finn, Walfred Carlson, entitled to three; Wilbur, Mrs. Irve Reed, Mrs. Dave Hamer, Mrs. Fred Kruse; Plum Creek, Paul Lippstengerber, Geo. Fox, Dan Leuck. Hunter, Otto Lutt, entitled to two; Leslie, L. J. Bressler, Nellie Corbett; Logan, Frank Hanson, H. Barelman; Winside, Roy Witt, J. Arends, Irvin Leary; Wayne, first ward, M. L. Ringer, Herman Lindner, Carl Surber, Minnie Strickland; Wayne, Second ward, J. Steele, F. G. Dale, Willis Oakes, C. A. Berry, Wm. Meyer; Wayne, Third ward, Dr. W. A. Wolthack, Frank Korff, Mr. and Mrs. J. E. Brittain, Mrs. J. M. Cranahan.

Delegates to the republican convention follow: Hoskins, E. O. Lindmer, Ed. Behmer, sr., F. M. Phillips, J. F. Craft; Garfield, John Gregersen, Theo. Kling, Luther Anderson; Sherman, E. O. Davis, L. Jenkins; Hancock, Gus Hoffman, Butch Ehlers; Chapin, Wm. Lance, T. P. Roberts, Edwin Davis; Deer Creek, H. L. Bredemeyer, D. Davis, Gus Paulsen, V. G. Williams, J. M. Petersen; Brenna, A. G. Wert, entitled to two.

Strahan, Walfred Carlson, Kenneth Ramsey, Chris Hansen; Wilbur, David Hamer, Mrs. Irve Reed; Plum Creek, Phil Damme, C. J. Kleben, Fred Erxleben; Hunter, Mrs. Lawrence Ring, Mrs. John Gessler, Mrs. Ray Robinson; Leslie, none elected, entitled to two; Logan, A. W. Carlson, Geo. Busse; Winside, David Lebnhart, Chas. A. C. Gabler; Wayne, First ward, P. A. Theobald; Wayne, Second ward, B. W. Wright, Mrs. J. Hess, Dean and Mrs. H. H. Martin, Dr. C. T. Ingham; Wayne, third ward, T. S. Hook, C. A. Orr, W. Huse, L. B. McClure, Don Lightman, Mrs. Winifred Main.

College Professor Speaks Over Radio

Prof. K. N. Parke spoke over radio station WJAG, Norfolk, Sunday from 1:15 to 1:30. He gave a history of Wayne State Teachers college, described the buildings on the campus and gave the approximate cost of college attendance. He extended an invitation to those interested to visit the college.

Prof. Russel Anderson sang two solos. He was accompanied by Marion Seymour.

Light Showers Fall In Vicinity Monday

Wayne and vicinity received scattered showers late Monday afternoon, bringing some relief from the dry, hot weather of the past two weeks. Norfolk received an inch of moisture that day. Hartington had the heaviest rain, half an inch, and other points had scattered showers.

Attendance Good At Concord Fair

Dixon county's 25th annual fair opened at Concord Wednesday with good attendance. Exhibits in the program are outstanding this year, and these are expected to attract many visitors today and Friday.

Have Family Reunion.

Mr. and Mrs. A. W. Ross, Miss Ross, Mr. and Mrs. Will Ross of Petsy, Mr. and Mrs. Melvin Ross and family and Dr. and Mrs. C. E. Ingham, the last of Norfolk, attended the third annual Ross family reunion at Coleridge Thursday. It was a gathering of the descendants of Andrew Ross. The officers for next year are: Clarence Ross of Laurel, president; Mrs. Charles Potter of Wayne, vice president; Paul Ross of Laurel, secretary-treasurer; Miss Ruth Ross of Wayne, historian. Miss Ross' family history which she compiled was read at the reunion. The meeting will be at Laurel next year. Mr. and Mrs. Carl Thompson of Los Angeles, Calif., had come the greatest distance for the affair.

Leaves Hospital.

Mrs. Charles Siecke returned to her home near Wayne Friday, having recovered from an operation.

AID OF AMBITIOUS YOUTH IS NEEDED TO MAKE DUE HEADWAY

ON the shoulders of younger citizens must increasingly fall the responsibility of making Wayne go ahead. Oldsters may still help—may still furnish counsel and cash—but they have generally settled into grooves, and whether they have individually accomplished much or little, they are inclined to accept things as they are and follow lines of least resistance. Whether satisfied or dissatisfied with the rows they have hoed, they are disposed to slow down and pass leadership on to vibrant youth. Wayne has made creditable headway, but also it has shortsightedly or nonchantly passed up some opportunities. Smug indifference to improvement and progress may be reflected in decreased costs and decreased taxes, but most certainly the saving will be more than offset by lowered incomes and lowered property values. Young blood is needed to safeguard ground gained and put force into new movements. It is needed to put fire into public enterprise. Let youth join in helping develop outstanding success of the approaching county fair, and then during subsequent weeks lead in plans for new attractions—all to make Wayne more interesting and more inviting. Making Wayne more useful and more prosperous should be an ever-abiding objective.

Oil Mat Project Near Completion

Extend Road Improvements South of Wakefield and North of Carroll.

The oil mat project on highway No. 15, connecting Wayne with No. 8 east of Pilger is expected to be completed this week. Three miles of the road just south of Wayne have been open to traffic. Armor coat has been completed on the other 13 miles and remainder of the work was to be finished this week. Grading and graveling to extend the road north of Carroll and south of Wakefield to connect with Pender are progressing.

Oil mat on No. 24 between Norfolk and Stanton is complete with exception of some repair work.

Rapid progress is being made on the new routing of No. 81 north of Norfolk. Crews are cleaning out channels and will start earth work soon.

Earth work is being done on No. 8 between Neligh and Clearwater, and gravel will be placed this year. By winter No. 8 will be hard surfaced from Norfolk to O'Neill except for the Neligh-Clearwater stretch. Oil mat on No. 8 from Royal west 13 miles is progressing.

Oil mat is near completion between Oakland and Uehling. Graveling is being done west of Verdel and south of Verdigre.

Teachers Placed By Wayne Bureau

Placements which have been made at the Wayne State Teachers college are as follows: Miss Muriel Hanson, AB '38, Pender, English and dramatics; Leo Finn, BS '38, Platte Center, commercial; Bernadine Brown, AB '38, Ardmore, S. D., English and social science; Waldo Johnson, AB '37, Dixon; Miss Ruth Mitchell, '37, Maskell, intermediate; Miss Irma Nelson, AB '37, Sholes, mathematics and Latin; Franklin Henkel, AB '37, coach, Pierce; Howard McDonald, AB '38, coach, Niobrara; Miss Jane Hasch, '38, kindergarten and first grade, Crofton.

Candidates Speak At Carroll Program

Robert G. Simmons, candidate for chief justice, spoke Wednesday afternoon at Carroll's free day. Edgar Howard, candidate for congress, spoke last evening.

Shellenberg's defeated Wacker's team by 14 to 4 in kittenball. Wakefield met Hoskins in baseball, and Carroll and Newcastle girls played in the evening.

Walter Lage took first, Lee Collins second, Elgin Tucker third and Ronald Reed fourth in horseshoe pitching.

Lutheran Festival Is Well Attended

Altona Trinity Lutheran church had a good attendance at its annual mission festival Sunday. Rev. Walter of Arlington, spoke in the morning and afternoon. Dinner was served by the ladies at noon in the church basement.

Home From Hospital.

J. D. Boyce returned to his home in Wayne Saturday after recovering from a heart ailment.

Has Tonsil Operation.

M. V. Crawford of Wayne, had a tonsil operation Wednesday in a local hospital.

MATRON IS SHOT IN GUN ACCIDENT

Mrs. Frank Woehler, jr., Has Right Chest Pierced by Charge at Home.

Mrs. Frank Woehler, jr., 22, who was accidentally shot through the right chest with a gun thought not to be loaded Saturday evening about 9 o'clock at the Geo. Giese home 10 miles southeast of Wayne, is doing as well as can be expected, according to doctor's report. Her condition is serious, though she has a good chance to recover.

Mr. and Mrs. Woehler, the latter formerly Miss Elnora Giese, were alone at the Giese home where they have lived since their marriage in April. Others of the family had gone to Wayne for the evening. Mr. Woehler had a .22 calibre rifle which he had recently secured in a trade with a friend. He had been doing some practice shooting about the farm Saturday evening. Before coming into the house he had clicked the gun several times and the firearm had not gone off so he thought it was empty. Mr. Woehler had the gun on the table and was cleaning it before putting it away when the gun accidentally discharged. Mrs. Woehler, who was sitting across the table watching him, was so stunned that she did not know that she was shot until blood stained her dress. Both had thought the charge had gone through the wall.

As there is no telephone at the Giese home and the car was gone, Mr. Woehler carried his wife to the Carl Frevert home across the road and a little south. He called a doctor who came there. They then brought Mrs. Woehler to a local hospital.

The bullet pierced Mrs. Woehler's right chest and lodged in her back. An X-ray located the path of the bullet and where it lodged. After the chest wound heals the bullet will be removed.

Good Record Made By Graduates Here

Students of High School Exceed State Average In English Tests.

Results of the English classification tests given last spring show Wayne high school 1938 graduates to be a "blue ribbon" class. Of the 38 in the class 14 or 37 percent had superior rating; 21 or 55 percent had rating of good and three or eight percent were average. This is better than the usual state average of 25 percent superior, 50 percent good and 25 percent average.

Six of the Wayne class also took the mathematics tests. In this only two classifications are made, passing and failing. All the Wayne students passed.

These tests are part of the college entrance credentials and Supt. E. W. Smith gives them each spring to the graduating class.

Band in Concert At Park Friday

Concert program of the Wayne Municipal band, to be presented at Bressler park Friday evening, August 26, at 8, follows: March, "Friendship and Fidelity," Cline; overture, "The Sky Pilot," Laurens; march, "The Gladiator," Sousa; selection, "Prince Charming," King; trombone and cornet duet, two Hawaiian melodies, Lake, Dorothy Hook and Franklin Simmon; old popular, "The Wedding of the Painted Doll," Brown; waltz by request, "Espana," Spanish, Waldteufel; old popular, "12th Street Rag," Bowman; symphonic poem, "The Mummies on Parade," Bernier; popular classic, "Humoreske," Dvorak; a ragtime travesty on the Sextette from Lucia, "Lucy's Sextette," Alford; march, "Washington Grays," Grafulla.

Assistant Chosen In College Library

Miss Mary Frances Davis of Hattiesburg, Miss., comes to the Wayne State Teachers college this fall as assistant librarian, taking the place of Fred Folmer who goes to the University of Iowa. Miss Davis received her bachelor of science degree from the George Peabody college for Teachers at Nashville, Tenn., and her masters degree from Columbia university.

Reservations at the dormitories indicate a large enrollment this fall. Ninety-three have reserved rooms in the men's new dormitory. Pile hall is filled and rooms in Neihardt are rapidly being taken.

Home From Hospital.

Mrs. Eph Beckenhauer returned Friday evening from a Sioux City hospital.

Derby Date Changed.

Miss Gladys Vath announces that the date of the WPA soap box derby has been changed to September 1.

BACK to SCHOOL

Work is a great panacea. Keeping people at w making new jobs in store and factory by sell goods because we keep prices at a low le searching the market for values . . . aler

Boys' Sturdy Sod-Buster

School Shirts 39c

BLUE OR GRAY CHAMBRAY
STURDY GRAY COVERT
FANCY TUPELO MADRAS

A shirt for school, work or play. It is made extra strong, reinforced at strain points, made of materials that will defy the daily abuse of wear. A shirt for a low price, too. Sizes 6 to 14—for 39c.

SANFORIZED SHRUNK

School Shirts

Blue or gray chambray or gray covert. Won't shrink when washed. Neat looking for school. Sizes 6 to 14 **49c**

School Hankies

Imported handkerchiefs of fancy prints for school use. Good size, 10 inches square. In assorted fancy colors and patterns. Buy them in dozen lots at this amazing price. Each **1¢**

Boys' Pre-Shrunk **Shorts** Or Athletic Knit **Shirts** **19c**

The ideal underwear for the beginning of school. Shirts are a fine knit, well cut garment of a quality mothers will like. The shorts are made of fast color wash materials, well sewn and cut full in order not to rip under strain. Only 19c each.

Boys' Knitted Briefs

15c

Snug fitting, no bunching, no creeping up the leg. Plain white. Sizes small, medium and large.

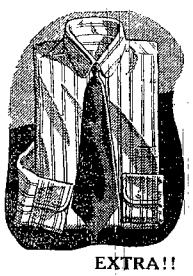

EXTRA!!

EXTRA!!

BOYS' DRESS SHIRTS

Dress shirts made of a good quality vat-dyed wash cottons. Collars are well styled, the shirt full cut, good buttons used. Sizes from 6 to 10. Opening value 3 for $1.

3 for $1.00

BILLY BROWN

Shirts - 49c

Shirts in plain white or in a choice of fancy patterns. Some have button-down collars. The sizes are 6 to 14. Vat-dyed.

BOYS' DONFIELD

Shirts - 79c

Our top quality Junior Dress Shirt. Lustrous white or in fancy patterns with regular or button-down collar. Sizes 6 to 14.

MEN'S AND YOUNG MEN'S DRESS

SHIRTS . . 2 for $1.00

Made of a 64x60 shirting in vat-dyed colors. Full cut and sized. Non-wilt collar. Stripes and fancy patterns. A knockout value in sizes 14 to 17.

DONFIELD

SHIRTS

98c

Pre-Shrunk

Shirts of 80-square cottons of a quality associated with finer kinds. Long tails, non-wilt and smartly styled collars. Stripes, white, figures. 14 to 18.

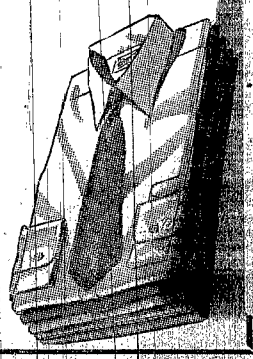

128—Pear	.50	.35
129—Tomato (green sliced)	.50	.35
130—Watermelon	.50	.35

Lot 5—Miscellaneous

Prem. No.	1st	2nd
131—Tomato catsup, pint jars	.50	.35
131A—Relish	.50	.35
132—Chili sauce, tomato, pint jar	.50	.35
133—Mayonnaise dressing, pint jar	.50	.35
134—Mince meat, canned, pint jar	.50	.35
135—Vinegar, home-made, 1 pint	.50	.35
136—Soap, laundry, home-made, one lb.	.50	.35
137—Dairy butter, 1 pound	.50	.35
138—Cottage cheese, 1 pound	.50	.35
138A—Cheese	.50	.35
139—Canned beef	.50	.35
139A—Canned pork	.50	.35
139B—Canned chicken	.50	.35

KERR GLASS MFG. CORP.—SPECIAL AWARDS

These prizes will apply on open class canning in the canned Fruit, Vegetable and Meat divisions as follows:

From the entire Fruit class shall be selected the two best exhibits of any fruits canned in Kerr jars and the following awards given:

1st prize—2 dozen Kerr Wide Mouth Mason Quart Jars.

2nd prize—1 dozen Kerr Mason Quart jars.

Frome the entire Vegetable class shall be selected the two best exhibits of any vegetable canned in Kerr jars and the following awards given:

1st prize—2 dozen Kerr Wide Mouth Mason Quart Jars.

2nd prize—1 dozen Kerr Mason Quart jars.

From the entire meat class shall be selected the two best exhibits of any meats canned in Kerr jars and the following awards given:

1st prize—2 dozen Kerr Wide Mouth Mason Quart Jars.

2nd prize—1 dozen Kerr Mason Quart jars.

One exhibitor may win not more than one award in each of the above classes.

Lot 6—Candy

Prem. No.	1st	2nd
140—Caramels, (6 pieces)	.35	.15
141—Fudge (6 pieces)	.35	.15
142—Butterscotch (6 pieces)	.35	.15
143—Chocolate creams (6 pieces)	.35	.15
144—Divinity (6 pieces)	.35	.15
145—Marshmallows (6 pieces)	.35	.15
146—Peanut brittle (6 pieces)	.35	.15
147—Penoche	.35	.15

Class J

Women's Department

Superintendent, Mrs. E. E. Gailey
Assistant, Mrs. C. A. Orr

Amount of premiums offered in this department, $107.65.

Exhibit space will be assigned by the department superintendent.

All articles must be the work of the exhibitor, and all work must be completed.

No article can compete for more than one premium.

Articles which have won prizes at previous Wayne county fairs, cannot be entered.

Lot 1—Cut Work

Prem. No.	1st	2nd
1—Scarf	.50	.20
2—Centerpiece, 14-in. or over	.50	.20
3—Plaid pillow slip	.50	.20
4—Doily	.50	.20
5—Table cloth	.50	.20
6—Buffet set	.50	.20
7—Luncheon set	.50	.20
8—Lunch Cloth	.50	.20

Lot 2—Embroidery, White

Prem. No.	1st	2nd
9—Doily	.50	.20
10—Scarf	.50	.20
11—Lunch cloth (round)	.50	.20
12—Lunch cloth (square)	.50	.20
13—Luncheon set	.50	.20
14—Chair set and buffet set	.50	.20
15—Table cloth, 54 inches or over	.50	.20
16—Pair pillow slip	.50	.20
17—Guest towel	.35	.15
18—Bed set, sheet and pillow cases	.50	.20

Lot 3—Embroidery, Colored

Prem. No.	1st	2nd
19—Buffet set	.70	.35
20—Chair set	.35	.15
21—Table Runner	.50	.20
22—Tea towel	.50	.20
23—Dresser scarf	.50	.20
24—Towel	.50	.20
25—Lunch cloth (round)	.50	.20
26—Lunch cloth (square)	.50	.20
27—Luncheon set	.70	.35
28—Handkerchief	.35	.15
29—Child's dress	.50	.20
30—Pillow cases	.50	.20
31—Tea towel (applique)	.50	.20
32—Vanity dresser set	.50	.20
33—Knife, fork and spoon case	.35	.15
34—Pillow cases (applique)	.75	.35
35—Card table cover	.70	.35
36—Center piece	.70	.35
37—Table cloth (54 in. or over)	.70	.35
38—Applique dresseh scarf	.70	.35
39—French knot pillow cases	.70	.35
40—Table Runner	.35	.15

Lot 4—Tatting

Prem. No.	1st	2nd
41—Handkerchief	.35	.15
42—Towel	.35	.15
43—Dresser scarf	.50	.35
44—Doily	.35	.15
45—Pillow case	.50	.35
46—Pair pillow slips, colored	.50	.35
47—Guest towel	.35	.15

Lot 5—Crochet Work

Prem. No.	1st	2nd
48—Buffet scarf	.35	.15
49—Pair pillow slips, white	.50	.35
50—Towel	.35	.15
51—Center piece	.35	.15
52—Piano scarf	.50	.35
53—Buffet set	.50	.35
54—Handkerchief	.35	.15
55—Luncheon set	.50	.35
56—Ladies' gloves	.50	.35
57—Purse	.50	.35
58—Pillow cases, colored	.50	.35
59—Bed set	.50	.35
60—Table Runner	.50	.35
61—Gloves	.50	.35
62—Chair set, table cloth	.50	.35
63—House jacket	.50	.35

Lot 6—Baby Clothes

Prem. No.	1st	2nd
64—Baby dress	.50	.35
65—Best slip	.50	.35
66—Baby jacket	.50	.35
67—Baby bonnet	.50	.35
68—Crib quilt	.50	.35
69—Carriage robe	.50	.35
70—Baby bib	.35	.15
71—Best pair bootees	.35	.15
72—Baby rompers	.50	.35
73—Baby pillow	.35	.15

Lot 7—Quilts

Prem. No.	1st	2nd
74—Applique	.50	.35
75—Embroidered	.50	.35
76—Wool patch quilt	.50	3.5
77—Best pieced cotton quilt	.50	.35
78—Best quilting exhibited	.50	.35
79—Handsomest quilt exhibited	.50	.35

Lot 8—Antiques

Prem. No.	1st	2nd
80—Coverlet	.50	.35
81—Sampler	.50	.35
82—Oldest bed linen	.50	.35
83—Oldest quilt	.50	.35
84—Oldest personal linen	.50	.35
85—Oldest table linen	.50	.35

Lot 9—Knitting

Prem. No.	1st	2nd
86—Purse	.50	.35
87—Scarf or shawl	.50	.35
88—Child's sweater	.50	.35
89—Child's dress	.50	.35
90—Lady's blouse	.50	.35
91—Lady's dress	1.00	.50
92—Lady's two-piece suit	1.00	.50
93—Lady's coat	1.00	.50
94—House jacket	1.00	.50
95—Lace	.50	.35
96—Mittens	.50	.35
97—Gloves	.50	.35
98—Chair sets	.50	.35
99—Bathing suits	.50	.35

Lot 10—Sofa Pillows

Prem. No.	1st	2nd
100—Cross stitch	.50	.35
101—Embroidery	.50	.35
102—Best boudoir	.50	.35
103—Quilted	.50	.35
104—Crocheted	.50	.35
105—Needle Point	.50	.35
106—Hooked	.50	.35
107—Novelty	.50	.35
108—Pieced	.50	.35

Lot 11—Afghans

Prem. No.	1st	2nd
109—Crochet	.50	.35
110—Knitted	.50	.35
111—Patch work	.50	.35

Lot 12—Ladies 70 or Over

Prem. No.	1st	2nd
112—Best specimen quilting	.50	.35
113—Best specimen patch work	.50	.35
114—Best silk quilt	.50	.35
115—Best wool quilt	.50	.35
116—Fancy rug	.50	.35
117—Braided rug	.50	.35
118—Crocheted rug	.50	.35
119—Knitted shawl	.50	.35
120—Best specimen hand sewing	.50	.35

Lot 13—Rugs

Prem. No.	1st	2nd
121—Hooked	.50	.35
122—Crocheted	.50	.35
123—Woven	.50	.35
124—Knitted	.50	.35
125—Novelty	.50	.35

Lot 14—Sewing

Prem. No.	1st	2nd
126—Kitchen apron	.50	.35
127—Fancy apron	.50	.35
128—House dress	.50	.35
129—Afternoon dress	.50	.35
130—Sport dress	.50	.35
131—Slip	.50	.35
132—Smock	.50	.35

Lot 15—Drawn Work

Prem. No.	1st	2nd
133—Dresser scarf	.35	.15
134—Pillow cases	.50	.35
135—Bed set, sheet and pillow cases	.50	.35
136—Lunch set, Italian	.50	.35
137—Italian buffet set	.50	.35
138—Towel, Italian	.35	.15
139—Handkerchiefs	.35	.15

Lot 16—Bed Spreads

Prem. No.	1st	2nd
140—Embroidered	.50	.35
141—Applique	.50	.35
142—Crocheted	.50	.35
143—Novelty	.50	.35
144—Knitted	.50	.35

Lot 17—Cross Stitch

Prem. No.	1st	2nd
145—Pillow cases	.50	.25
146—Centerpiece	.35	.15
147—Luncheon set	.50	.35
148—Towel	.35	.15
149—Bed set	.50	.25

Lot 18—Miscellaneous

Prem. No.	1st	2nd
150—Laundry bag	.50	.35
151—Fancy bag	.50	.35
152—Cross stitch	.50	.35

Wayne County Fair — September 14-17

Dr. R. W. Casper--Dentist
Phone 320W Berry Bldg.

Let Us Figure With You . . .

. . . and prove to you that the quality of material and installations are second to none.

Coal, Gas and Oil Furnaces
Gravity and Air Conditioners
Steam and Hot Water Heat

Our Work Inspected and Approved by Government Inspection

ESTIMATES FREELY GIVEN.

Roberts Plumbing and Heating

Phone 140-W Wayne, Neb. 113 E 3rd St.

Intelligent Funeral Directing

QUIET, unobtrusive service, tact and sympathetic understanding, and personal attention to all details characterize our work of funeral directing.

Modern facilities and an intelligent study of funeral directing problems enable us to serve you to the complete satisfaction of all concerned.

Travers Funeral Homes

"Sympathetic Service"

Phone 58 WAYNE 521 Pearl St.

Allen, Neb. Phone 117 Newcastle, Neb. Phone 55

Wayne Bakery

Fancy Pastry and Rolls

Call for "Wayne Loaf" Bread

Phone 24 Wayne, Neb.

Wayne Grain and Coal Co.

invites you to stop in during the fair or at any other time when in Wayne.

Order your coal now! You can save time, money and worry by ordering your fuel supply early.

Let us furnish your grain feeds.

Wayne Grain and Coal Co.
JOHN KAY

Phone 60 Wayne, Nebr.

500 SHEETS HISTORY PAPER—Smooth writing paper stock, ruled on both sides with red headline and marginal line. Punched with two holes spaced for use in history covers. One whole ream for..... **29¢**

11½ Top values 15¢

THE BROWN-McDONALD Co.

WAYNE, NEBRASKA

JUMBO SIZE PENCIL TABLET—Big in size, big in value. Cover of red bristol with football teams in action printed in black. Bound with black cloth strip. A whopper ..... **5¢**

Man

At 50 Settles Down — Girls Don't Like Quitters — Unheralded Kindnesses — Need of Another Government Project — An Abundance of Feed — News-

Neb. St. Hist. Soc. Jan 1937

Coverage of the County Field

THE WAYNE HERALD

12 PAGES Section One Pages 1 to 6

FIFTYSEVENTH YEAR | WAYNE, NEBRASKA, THURSDAY, AUGUST 25, 1938. | NUMBER TWENTY

153	Knitting bag	.35	.15
154	Needle Point	.35	.15
155	Holders	.35	.15
156	Novelty chair sets	.35	.15

Class K
Fine Arts and Crafts

Superintendent, Mrs. Jessie Hale

Amount of premiums offered in this department, $32.50.

Prem. No.		1st	2nd
	Oil Painting		
1	Landscape	.50	.35
2	Fruit or flowers	.50	.35
3	Miscellaneous subject	.50	.35
	Water Color		
4	Landscape	.50	.35
5	Fruit or flowers	.50	.35
6	Miscellaneous subject	.50	.35
	Drawings		
7	Charcoal	.50	.35
8	Pen and ink	.50	.35
9	Pencil	.50	.35
	Lamp Shades		
10	Parchment	.50	.35
11	Cloth	.50	.35
12	Others than named	.50	.35
	Art Pictures		
13	Petit point	.50	.35
14	Cross stitch	.50	.35
15	Needle point	.50	.35
16	Yarn	.50	.35
17	Painted on cloth	.50	.35
18	Others than named	.35	.20
19	Cartoons or posters	.35	.20
	Miscellaneous Articles		
20	Painting on silk or cloth	.50	.35
21	Crepe paper	.35	.20
22	Oil cloth	.35	.20
23	Yarn work	.35	.20
24	Sealing wax	.35	.20
25	Transparent glass	.35	.20
26	Toys	.35	.20
27	Basket weaving	.50	.35
28	Enamel on wood	.35	.20
29	Enamel on tin	.35	.20
30	Enamel on glass	.35	.20
31	Hand tooled leather	.50	.35
32	Hand carved wood	.50	.35
33	Hand carved soap	.50	.35
34	Decorated metal	35	.20
35	Wood inlay	.50	.35
36	Wood work	.50	.35
37	Framed samplers	.50	.35
38	Polycrome or gesso	.50	.35
39	Wood fibre	.35	.20
40	Garden ornaments	.35	.50
41	Boudoir doll	.50	.35
42	Reed	.35	.20
43	Metal work, hammered	35	.20
44	Other than named	.35	.20

Class L
Educational

Superintendent, Pearl Sewell, Wayne

Lot 0—General Exhibits by Schools

Prem. No.		1st	2nd	3rd
1	City or town schools	$3	$2	$1
2	Rural schools	3	2	1

The method of awarding premiums for "General Exhibits of Schools" will be determined by points. The school whose winnings total the greatest number of points will be the winner in each exhibit listed. First place winnings count five points, second place winings count two points.

The classes, except for Class 8, will be the same for both town and rural schools. They will be numbered the same but will be judged separately and prizes awarded separately to both town and rural schools.

Lot 1—Maps

Maps must be freehand. No traced maps will be considered.

Group 3, Grades 5 and 6

Prem. No.
3—Best colored map of North or South America.
4—Best map of United States showing states.
5—Best colored map of any group of states.
6—Best map of North or South America in relief.

Group 4. Grades 7 and 8
7—Best product may of United States.
8—Best colored map of Nebraska, showing counties, cities, rivers and principal railroads.
9—Best product may of Nebraska.
10—Best soil map of Nebraska.
11—Best colored map of Wayne county showing precincts, streams, railroads, towns.
12—Map of district showing homes and school house.
13—Relief map of Africa.
14—Political map of Modern Europe.
15—Best collection of maps of Asia.
16—Best collection of relief maps.

Lot 2
Most interesting exhibit

Prem. No.
17—Grades 1-4.
18—Grades 5-8.
19—High school.

Lot 3—Posters
A Poster Must Carry A Message
Group 1. Grades 1 and 2

Prem. No.
20—Illustrated story.
21—Health.
22—Miscellaneous.

Group 2. Grades 3 and 4
23—Kindness to animals.
24—Safety First.
25—Health.
26—Miscellaneous.

Group 3. Grades 5 and 6
27—Safety First.
28—Health.
29—Humane.
30—Miscellaneous.

Group 4. Grades 7 and 8
31—Advertising.
32—Citizenship.
33—Miscellanous.

Lot 4—Art
All drawings and cuttings to be free hand.
Group 1. Grades 1 and 2

Prem. No.
34—Card flowers, cut paper.
35—Card fruits, cut paper.
36—Card trees, cut paper.
37—Card persons, cut paper.
38—Card animals, cut paper.
39—Paper dolls and costumes.
40—Paper alphabet blocks.
41—Doll's house and furniture.
42—Card silhouette pictures.
43—Card of pencil drawings.
44—Card of crayola drawings.
45—Card action figures with lines.
46—Simple design for border.
47—Holiday cards.
48—Alphabet of any kind.
49—Clay modeling.
50—Card cut paper designs.
51—Card of water color pictures.
52—Color chart of any kind.

Group 2. Grades 3 and 4
53—Card cut paper landscapes.
54—Alphabet, cut paper, crayola or pencil.
55—Circus project.
56—Paper cutting of persons or animals.
57—Card silhouette pictures.
58—Card costume designs.
59—Card border designs.
60—Holiday cards.
61—Card crayola drawings of fruit.
62—Card crayola, pencil or brush drawings of grains or leaves.
63—Object drawing with pencil or crayola.
64—Card applied designs.
65—Card, pencil, animal or bird drawings.
66—Card trees in pencil.
67—Card trees in water color.
68—Card wall paper designs.
69—Card flowers in water color.
70—Color chart of any kind.
71—Clay modeling or pottery.
72—Scenery pictures in water colors.

Group 3. Grades 5 and 6
73—Vrayola work of any kind.
74—Card conventional designs.
75—Card object drawing, pencil.
76—Card ink drawing (not cartoon).
77—Card original cartoons.

Join Us In 1938
We Are Celebrating Our 20th Anniversary On the Sioux City Market
Stop Losing Profits
Thousands have shared in a savings of $732,900.00 in the last 19 years.
Let your name appear on our list amongst the thousands by sending your next shipment of live stock to the
Farmers Union Live Stock Commission
Sioux City, Iowa
Phone 82292 L. M. Koch, Manager

MITCHELL
The Monument Man
Figure all you like, but you'll do best at
WAYNE MONUMENT WORKS
Wayne, Nebr.
Expert Work on Foreign and Domestic Granite
Quality, Workmanship and Price Our Best Salesmen.
"Remember We Manufacture"
Call—No trouble to show goods.
ALL WORK IS GUARANTEED

Ady's
Quick Lunch
Giant Malted Milk — 10c
Good Coffee
108 E 3rd St. Wayne, Nebr.

The Wayne Creamery
A $25,000.00 manufacturing plant to promote and aid dairying.
Every farmer receives direct benefits by having a creamery in the county.
Edward Seymour, Owner

Connect Now
to the greatest High Line in the world.
Passing over your door every day is power to make thousands of kilowatts of electricity — A High Line without wires. Power overhead without the overhead to pay!
Delco Hi-Power
WIND POWERED ELECTRIC GENERATING PLANT
Frigidaire . . .
Easy Washers and Ironers
"We Service What We Sell"
KUGLER ELECTRIC CO.
Phone 27W or 27R Wayne, Neb.

L MEET HERE CONVENTION

tes to Republican and mocratic Groups Gather Today.

conventions are called hursday at 2 o'clock, the an at the court house and mocratic at the city hall. ll organize, select the party committee and probably platform.

Democratic delegates, elec- he August 9 primary, fol- skins, George F. Drevsen, to three; Garfield, John Theo. Eckman, Alfred ; Sherman, Hans Tietgen, Madsen, Walter Tietgen; S. H. Rew, Henry Deck; T. P. Roberts, H. C. Han- r Creek, M. W. Ahern, J. s, J. F. Stanton, Dr. A. Dave Thedphilus; Brenna, ert, Fred Baird; Strahan, hn, Walfred Carlson, en- three; Wilbur, Mrs. Irve rs. Dave Hamer, Mrs. ruse; Plum Creek, Paul rber, Geo. Fox, Dan Leuck. r, Otto Lutt, entitled to lie, L. J. Bressler, Nellie Logan, Frank Hanson, H. man; Winside, Roy Witt, ends, Irvin Leary; Wayne, ard, M. L. Ringer, Herman Carl Surber, Minnie d; Wayne, Second ward, eele, F. G. Dale, Willis C. A. Berry, Wm. Meyer; Third ward, Dr. W. A. k, Frank Korff, Mr. and E. Brittain, Mrs. J. M.

tes to the republican con- follow: Hoskins, E. O. Ed. Behmer, sr., F. M. J. F. Craft; Garfield, John Theo. Kling, Luther An- Sherman, E. O. Davis, L. ins; Hancock, Gus Hoff- tch Ehlers; Chapin, Wm. T. P. Roberts, Edwin Davis; eek, H. L. Bredemeyer, D. Gus Paulsen, V. G. Wil- M. Petersen; Brenna, A. entitled to two. n, Walfred Carlson, Ken- msey, Chris Hansen; Wil- d Hamer, Mrs. Irve Reed; eek, Phil Damme, C. J. Fred Erxleben; Hunter, wrence Ring, Mrs. John Mrs. Ray Robinson; Les- elected, entitled to two; A. W. Carlson, Geo. Bus- nside, David Leonhart, C. Gabler; Wayne, First A. Theobald; Wayne, ward, B. W. Wright, Mrs. ss, Dean and Mrs. H. H. r. C. T. Ingham; Wayne, ard, T. S. Hook, C. A. Orr, use, L. B. McClure, Don n, Mrs. Winifred Main.

ge Professor eaks Over Radio

K. N. Parke spoke over ion WJAG, Norfolk, Sun- n 1:15 to 1:30. He gave y of Wayne State Teach- e, described the buildings ampus and gave the ap- e cost of college atten- e extended an invitation nterested to visit the col-

ussel Anderson sang two was accompanied by on Seymour.

Showers Fall icinity Monday

and vicinity received showers late Monday bringing some relief dry, hot weather of the weeks. Norfolk received nch of moisture that day. d the heaviest rain, half nd other points had showers.

dance Good t Concord Fair

ounty's 25th annual fair Concord Wednesday attendance. Exhibits m are outstanding this d these are expected to ny visitors today and

Family Reunion.

Mrs. A. W. Ross, Miss Mr. and Mrs. Will Ross Mr. and Mrs. Melvin amily and Dr. and Mrs. gham, the last of Nor- ded the third annual nily reunion at Cole- sday. It was a gather- descendants of Andrew e officers for next year ence Ross of Laurel, t, Mrs. Charles Potter of rd, vice president; Paul Ross of Laurel, secretary-treasurer; Miss Ruth Ross of Wayne, historian. Miss Ross' family history which she compiled was read at the reunion. The meeting will be at Laurel next year. Mr. and Mrs. Carl Thompson of Los Angeles, Calif., had come the greatest distance for the affair.

Leaves Hospital.

Mrs. Charles Siecke returned to her home near Wayne Friday, having recovered from an operation.

AID OF AMBITIOUS YOUTH IS NEEDED TO MAKE DUE HEADWAY

ON the shoulders of younger citizens must increasingly fall the responsibility of making Wayne go ahead. Oldsters may still help—may still furnish counsel and cash—but they have generally settled into grooves, and whether they have individually accomplished much or little, they are inclined to accept things as they are and follow lines of least resistance. Whether satisfied or dissatisfied with the rows they have hoed, they are disposed to slow down and pass leadership on to vibrant youth. Wayne has made creditable headway, but also it has shortsightedly or nonchantly passed up some opportunities. Smug indifference to improvement and progress may be reflected in decreased costs and decreased taxes, but most certainly the saving will be more than offset by fowered incomes and lowered property values. Young blood is needed to safeguard ground gained and put force into new movements. It is needed to put fire into public enterprise. Let youth join in helping develop outstanding success of the approaching county fair, and then during subsequent weeks lead in plans for new attractions—all to make Wayne more interesting and more inviting. Making Wayne more useful and more prosperous should be an ever-abiding objective.

Oil Mat Project Near Completion

Extend Road Improvements South of Wakefield and North of Carroll.

The oil mat project on highway No. 15, connecting Wayne with No. 8 east of Pilger is expected to be completed this week. Three miles of the road just south of Wayne have been open to traffic. Armor coat has been completed on the other 13 miles and remainder of the work was to be finished this week. Grading and graveling to extend the road north of Carroll and south of Wakefield to connect with Pender are progressing.

Oil mat on No. 24 between Norfolk and Stanton is complete with exception of some repair work.

Rapid progress is being made on the new routing of No. 81 north of Norfolk. Crews are cleaning out channels and will start earth work soon.

Earth work is being done on No. 8 between Neligh and Clearwater, and gravel will be placed this year. By winter No. 8 will be hard surfaced from Norfolk to O'Neill except for the Neligh-Clearwater stretch. Oil mat on No. 8 from Royal west 13 miles is progressing.

Oil mat is near completion between Oakland and Uehling. Graveling is being done west of Verdel and south of Verdigre.

Teachers Placed By Wayne Bureau

Placements which have been made at the Wayne State Teachers college are as follows: Miss Muriel Hanson, AB '38, Pender, English and dramatics; Leo Finn, BS '38, Platte Center, commercial; Bernadine Brown, AB '38, Ardmore, S. D., English and social science; Waldo Johnson, AB '37, Dixon; Miss Ruth Mitchell, '37, Maskell, intermediate; Miss Irma Nelson, AB '37, Sholes, mathematics and Latin; Franklin Henkel, AB '37, coach, Pierce; Howard McDonald, AB '38, coach, Niobrara; Miss Jane Hasch, '38, kindergarten and first grade, Crofton.

Candidates Speak At Carroll Program

Robert G. Simmons, candidate for chief justice, spoke Wednesday afternoon at Carroll's free day. Edgar Howard, candidate for congress, spoke last evening.

Shellenberg's defeated Wacker's team by 14 to 4 in kittenball. Wakefield met Hoskins in baseball, and Carroll and Newcastle girls played in the evening.

Walter Lage took first, Lee Collins second, Elgin Tucker third and Ronald Reed fourth in horseshoe pitching.

Lutheran Festival Is Well Attended

Altona Trinity Lutheran church had a good attendance at its annual mission festival Sunday. Rev. Walter of Arlington, spoke in the morning and afternoon. Dinner was served by the ladies at noon in the church basement.

Home From Hospital.

J. D. Boyce returned to his home in Wayne Saturday after recovering from a heart ailment.

Has Tonsil Operation.

M. V. Crawford of Wayne, had a tonsil operation Wednesday in a local hospital.

MATRON IS SHOT IN GUN ACCIDENT

Mrs. Frank Woehler, jr., Has Right Chest Pierced by Charge at Home.

Mrs. Frank Woehler, jr., 22, who was accidentally shot through the right chest with a gun thought not to be loaded Saturday evening about 9 o'clock at the Geo. Giese home 10 miles southeast of Wayne, is doing as well as can be expected, according to doctor's report. Her condition is serious, though she has a good chance to recover.

Mr. and Mrs. Woehler, the latter formerly Miss Elnora Giese, were alone at the Giese home where they have lived since their marriage in April. Others of the family had gone to Wayne for the evening. Mr. Woehler had a .22 calibre rifle which he had recently secured in a trade with a friend. He had been doing some practice shooting about the farm Saturday evening. Before coming into the house he had clicked the gun several times and the firearm had not gone off so he thought it was empty. Mr. Woehler had the gun on the table and was cleaning it before putting it away when the gun accidentally discharged. Mrs. Woehler, who was sitting across the table watching him, was so stunned that she did not know that she was shot until blood stained her dress. Both had thought the charge had gone through the wall.

As there is no telephone at the Giese home and the car was gone, Mr. Woehler carried his wife to the Carl Frevert home across the road and a little south. He called a doctor who came there. They then brought Mrs. Woehler to a local hospital.

The bullet pierced Mrs. Woehler's right chest and lodged in her back. An X-ray located the path of the bullet and where it lodged. After the chest wound heals the bullet will be removed.

Good Record Made By Graduates Here

Students of High School Exceed State Average In English Tests.

Results of the English classification tests given last spring show Wayne high school 1938 graduates to be a "blue ribbon" class. Of the 38 in the class 14 or 37 percent had superior rating; 21 or 55 percent had rating of good and three or eight percent were average. This is better than the usual state average of 25 percent superior, 50 percent good and 25 percent average.

Six of the Wayne class also took the mathematics tests. In this only two classifications are made, passing and failing. All the Wayne students passed.

These tests are part of the college entrance credentials and Supt. E. W. Smith gives them each spring to the graduating class.

Band in Concert At Park Friday

Concert program of the Wayne Municipal band, to be presented at Bressler park Friday evening, August 26, at 8, follows: March, "Friendship and Fidelity," Cline; overture, "The Sky Pilot," Laurens; march, "The Gladiator," Sousa; selection, "Prince Charming," King; trombone and cornet duet, two Hawaiian melodies, Lake, Dorothy Hook and Franklin Siminon; old popular, "The Wedding of the Painted Doll," Brown; waltz by request, "España," Spanish, Waldteufel; old popular, "12th Street Rag," Bowman; symphonic poem, "The Mummies on Parade," Bernier; popular classic, "Humoreske," Dvorak; a ragtime travesty on the Sextette from Lucia, "Lucy's Sextette," Alford; march, "Washington Grays," Grafulla.

Assistant Chosen In College Library

Miss Mary Frances Davis of Hattiesburg, Miss., comes to the Wayne State Teachers college this fall as assistant librarian, taking the place of Fred Folmer who goes to the University of Iowa. Miss Davis received her bachelor of science degree from the George Peabody college for Teachers at Nashville, Tenn., and her masters' degree from Columbia university.

Reservations at the dormitories indicate a large enrollment this fall. Ninetythree have reserved rooms in the men's new dormitory. Pile hall is filled and rooms in Neihardt are rapidly being taken.

Home From Hospital.

Mrs. Eph Beckenhauer returned Friday evening from a Sioux City hospital.

Derby Date Changed.

Miss Gladys Vath announces that the date of the WPA soap box derby has been changed to September 1.

well. Now, with a fair crop of corn, the year will have proved more profitable than many we remember.

* * *

Trying to Influence Press.

A writer mentions an investigation that showed attempts of a corporation to influence the editorial opinions of certain newspapers, but the report does not show that efforts in that direction were successful. A rebuffed at-

(Continued on page four.)

the yield will be better with better rainfalls.

Fire Does Damage On R. R. Smith Farm

At 4 o'clock this morning Wayne firemen were called to the R. R. Smith farm house six miles west of town where fire had broken out in the second story. A hole was burned through the floor and other damage was done. The blaze was soon extinguished.

The annual meeting of the Wayne county Farmers Union will be held Thursday, September 1, at 1:30 sharp in the fire hall at Wayne. A. W. Dolph will preside at the election of officers and transaction of regular business.

Has Operation Thursday.

Marjorie Miller, daughter of Mr. and Mrs. Otto Miller, of near Wayne, underwent an operation for appendicitis Thursday in a local hospital. She is recovering nicely.

Ernest W. Lundahl, Mrs. Ernest J. Lundahl. The afternoon was spent sodially, closing with luncheon.

Fair In West Point.

Cuming county's big fair is held at West Point August 28 to September 1.

In City For Treatment.

Miss Ethel Huff went to Omaha last Thursday to take treatments for her health.

Eldon, Ardath and Lois, Mr. and Mrs. Ed. Frevert, Mr. and Mrs. Herbert Frevert, Mr. and Mrs. Harvey Larsen, Mardelle and Janet, Mr. and Mrs. Edward Hageman and Leona, Mr. and Mrs. Alfred Baier, Gilbert, Nelda, Elna, Iola Mae, Joyce Fae, Alfred, jr., Everett and Eugene, Mr. and Mrs. Ervin Hageman and Ervin, jr., Mr. and Mrs. Emil Westerman, Mr. and Mrs. Carl Frevert, Mr. and Mrs. Erwin Vahlkamp, Janice and Lynelle, all of Wayne. Miss Bernadine Meyer was a guest.

BACK to SCHOOL

Work is a great panacea. Keeping people a
making new jobs in store and factory by s
goods because we keep prices at a low
searching the market for values . . . al

Boys' Sturdy Sod-Buster

School Shirts 39

BLUE OR GRAY CHAMBRA
STURDY GRAY COVERT
FANCY TUPELO MADRAS

A shirt for school, work or pla
It is made extra strong, rein
forced at strain points, made
materials that will defy th
daily abuse of wear. A shirt r
a low price, too. Sizes 6 to 14
for 39c.

SANFORIZED SHRUNK
School Shirts

Blue or gray chambray or gra
covert. Won't shrink whe
washed. Neat looking
for school. Sizes 6 to 14 **49**

School Hankies

Imported handkerchiefs of fancy prints for school use. Good size, 10 inches square. In assorted fancy colors and patterns. Buy them in dozen lots at this amazing price. Each 1

Boys' Pre-Shrunk **Shorts** Or Athletic Knit **Shirts** **19c**

The ideal underwear for the beginning of school. Shirts are a fine knit, well cut garment of a quality mothers will like. The shorts are made of fast color wash materials, well sewn and cut full in order not to rip under strain. Only 19c each.

Boys' Knitted Briefs

15c

Snug fitting, no bunching, no creeping up the leg. Plain white. Sizes small, medium and large.

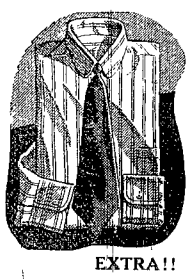

EXTRA!!

EXTRA!!

BOYS' DRESS SHIRTS

Dress shirts made of a good quality vat-dyed wash cottons. Collars are well styled, the shirt full cut, good buttons used. Sizes from 6 to 10. Opening value 3 for $1. **3 for $1.00**

BILLY BROWN

Shirts - 49c

Shirts in plain white or in a choice of fancy patterns. Some have button-down collars. The sizes are 6 to 14. Vat-dyed.

BOYS' DONFIELD

Shirts - 79c

Our top quality Junior Dress Shirt. Lustrous white or in fancy patterns with regular or button-down collar. Sizes 6 to 14.

MEN'S AND YOUNG MEN'S DRESS

SHIRTS . . 2 for $1.00

Made of a 64x60 shirting in vat-dyed colors. Full cut and sized. Non-wilt collar. Stripes and fancy patterns. A knockout value in sizes 14 to 17.

DONFIELD

SHIRTS

98c

Pre-Shrunk

Shirts of 80-square cottons of a quality associated with finer kinds. Long tails, non-wilt and smartly styled collars. Stripes, white, figures. 14 to 18.

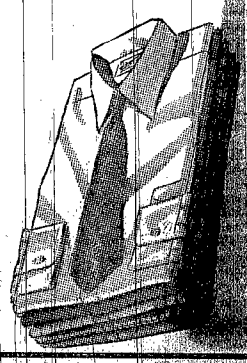

500 SHEETS HISTORY PAPER—Smooth writing paper stock, ruled on both sides with red headline and marginal line. Punched with two holes spaced for use in history covers. One whole ream for..... 29¢

THE BROWN-McDONALD Co.

WAYNE, NEBRASKA

JUMBO SIZE PENCIL TABLET—Big in size, big in value. Cover of red bristol with football teams in action printed in black. Bound with black cloth strip. A whopper 5¢

78—Card landscape drawings, crayola.
79—Card costume designs.
80—Card designs for border.
81—Card designs for wall paper.
82—Card scenery in water colors.
83—Card flowers or leaves in water colors.
84—Card pastel drawings.
85—Alphabet in pencil, ink or water color.
86—Card perspective drawings.
87—Holiday cards.
88—Color chart of any kind.
89—Any modeling project.
90—Card cut paper designs.

Group 4. Grades 7 and 8

91—Card crayon drawings.
92—Card pencil drawings.
93—Card pen drawings.
94—Card pastel drawings.
95—Card designs for border.
96—Card designs for wall paper.
97—Card landscape in water colors.
98—Card leaves or flowers in water colors.
99—Card costume designs.
100—Color chart of any kind.
101—Card perspective drawings.
102—Card conventional drawings.
103—Alphabet in ink or pencil.
104—Card trees in any medium.
105—Card birds in any medium.
106—Card fruits or vegetables.
107—Holiday cards.
108—Any agricultural drawing of plants or animals.
109—Drawing of a farm showing location of buildings and division of farm into crop areas.
110—Card physiology drawings.
111—Best card tree-hand cartoon.
112—Card applied designs.
113—Crayola work of any kind.

Lot 5—Penmanship

Prem. No.
114—Best exhibit card by group 1 in pencil, grades 1 and 2.
115—Best exhibit card by group 2, grades 3 and 4.
116—Best exhibit card by group 3, grades 5 and 6.
117—Best exhibit card by group 4, grades 7 and 8.
118—Best card muscular movement designs.

Note: A penmanship exhibit consist of one line of ovals, one line of "push and pull" to illustrate movement exercises, one set of small letters, one set capitals, one set figures from 1 to 10, and one quotation of not less than four lines and not more than ten lines. Every paper must show name and grade of pupil. The exhibit for group 1 may omit the two first drills, and substitute letters, words or sentences for the quotation.

Lot 6—Booklets, Illustrated or Not Illustrated

(Not more than 3 booklets of any one kind from any one school.)

Prem. No.
119—Best booklet by primary pupil, grades 1 and 2.
120—Best geography booklet.
121—Best history booklet.
122—Best health booklet.
123—Best picture study booklet.
124—Best language booklet.

Grades 5 and 6

125—Best history booklet.
126—Best health booklet.
127—Best picture study booklet.
128—Best geography booklet.
129—Best English booklet.
130—Best aritmetic booklet.

Grades 7 and 8

131—Best history booklet.
132—Best agricultural booklet.
133—Best geography booklet.
134—Best health or physiology booklet.
135—Best arithmetic booklet.
136—Best English booklet.
137—Best penmanship booklet by grades 5-8.

Lot 7—Miscellaneous

Prem. No.
138—Best school buildings and ground of paper or cardboard.
139—Best collection of Gesso work (not more than eight pieces.)
140—Best history or geography project.
141—Best Knighthood of Youth Club project.
142—Best Christmas gift by grades 1 to 4 inclusive.
143—Best Christmas gift by grades 5 to 8 inclusive.
144—Best card of wood movable cutouts of animals or persons.
145—Best card of cardboard movable cutouts of animals or persons.
146—Best woven basket.
147—Useful article of reed, raffia or paper rope.
148—Woven article made of colored thread.
149—Oilcloth article.
150—Leather exhibit.
151—Tin can project (Hammered or otherwise).
152—Best collection soap carving.
153—Screens or waste basket.
154—Best card of cut paper poster or posters not having a message.

Lot 8—Work of High School Grades

Prem. No.
155—Best card pencil drawings.
156—Best card pen drawings.
157—Best card pastel drawings.
158—Best card landscapes in water colors.
159—Best card fruits or flowers in water colors.
160—Best card original cartoons.
161—Best card mechanical drawings.
162—Best athletic poster.
163—Best advertising poster.
164—Best citizenship poster.
165—Best miscellaneous poster.
166—Best health poster.
167—Best collection soap carving.
168—Best mathematics booklet. (Not more than three booklets of one kind from one school.)
169—Best history exhibit.
170—Best English exhibit.
171—Best Physics exhibit.
172—Best original poem (not more than three from a school).
173—Best General Science project.
174—Best biology project.
175—Best crayola work of any kind.
176—Best Latain project.
177—Best agricultural project.
178—Best wood work exhibit.
179—Linoleum block print.

Typing

180—Business letter (from dictation).
181—Shorthand notes with transcription.
182—Design or poster.

Lot 9—Nature Collection

Prem. No.
183—Collection of moths and butterflies.
184—Best collection of Wayne county seeds, labeled, by high school.
185—Best collection of Wayne county seeds, labeled, by grades.
186—Best collection of Wayne county wood, labeled, by high school.
187—Best collection of Wayne conuty wood, labeled, by grades.
188—Best collection of Wayne county flowers, labeled, by high school.
189—Best collection of Wayne county flowers, labeled, by grades.
190—Best collection of Wayne county weeds, labeled, by high school.
191—Best collection of Wayne county weeds, labeled, by grades.
192—Best collection of Wayne county insects, labeled, by high school.
193—Best collection of Wayne county insects, labeled, by grades.

Lot 10—Enamelac

Prem. No.
194—Best display glass articles, 4 pieces.
195—Best display tin articles, 4 pieces.
196—Best display wooden articles, 4 pieces.
197—Best display of glorified glass pictures (not more than five pieces).

Lot 11—Woodwork

Only one article from each lot for town schools

Prem. No.
198—Best magazine rack.
199—Best bird house.
200—Best aeroplane.
201—Best original toy.
202—Best set bookends.
203—Best set top furniture and furnishings.
204—Best end table.
205—Best door stop.
206—Best bread board.
206A—Best wood plaque.
207—Best collection wordwork not otherwise included.

Lot 12—Sewing

Prem. No.
209—Best sewing project, grades 7 and 8.
210—Best embroidery project, grades 7 and 8.
211—Best crochet project, grades 7 and 8.

Lot 13—District Sign

Prem. No.
212—Best district label by pupils and teacher.

Lot 14

Prem. No.
213—Any article made by child during school year, though not made in school.
214—Finger painting, Group 1.
215—Finger painting, Group 2.
216—Finger painting, Group 3.
217—Finger painting, High School.

Class M

Boys' and Girls' Club Work

Superintendent, Walter L. Moller

READ THESE RULES

Entries for Wayne are limited to boys and girls enrolled in boys' and girls' clubs of Wayne county.

All entries must be received in the office of the secretary by 6 p. m., Tuesday, September 13.

Exhibit space must be assigned by the department superintendent.

To each premium number there must two or more different exhibitors to constitute competition. Otherwise, first place ribbon will be awarded and second money will be paid.

All entries must be made through the leader of the club of which the exhibitor is a member.

All exhibits to be in place by noon, September 14.

Exhibits entered in open classes are not eligible to enter club classes.

Exhibitors must be between the ages of 10 and 20 inclusive on January 1, 1938 with records up to date, and exhibits must be owned by club members working under the club rules of the Agricultural College Extension Service of the University of Nebraska. The exhibit must represent the exhibitor's own work accomplished since the last fair.

For the cycle project in girls' work in any year two divisions will be made. One division for those 14 years of age and under and for those older than 14 years. In girls' work, club members not carrying the cycle project will only be eligible to enter 3 exhibits in each class. The cycle projects by years are:

1938—Third year Clothing and First Year Girls Room.
1939—Second year Girls Room.
1940—Third year Girls Room and First Year Cooking.
1941—Second year Cooking.
1942—Third year Cooking and First Year Clothing.
1943—Second year Clothing.
1944—Third year Clothing and First Year Girls Room.

Each exhibitor of live stock will be required to show a certificate of ownership before he is allowed to show animals.

In animal classes club final reports with story and records up to September 1, must be made a part of the exhibit. Club members not having this record at the fair will not be allowed to show.

All exhibits will be judged on individual merit.

Only articles mentioned in the premium list will be given a place in the exhibit.

All possible diligence and care will be used to prevent loss or injury to exhibits, but it is hereby expressly stipulated that the management of the fair will in no way be responsible should loss or injury occur.

Lot 1—Team Demonstrations

Demonstrations are to be held on the afternoon of September 15.

A demonstration team shall consist of two members of the same standard Boys' and girls' club

J. J. **STEELE**
Democratic Candidate for Re-election
County Treasurer
Wayne County Nebraska

George **BRESSLER**
Republican Candidate for
Clerk of the District Court
Your Support Will Be Appreciated

Bert **SURBER**
Democratic Candidate for
Sheriff
of Wayne County
Resident of Wayne County 49 Years
Your Support Appreciated

Pearl E. **SEWELL**
Candidate for
County Superintendent
I Should Be Pleased to Have Your Vote

Frank F. **KORFF**
Candidate for
Clerk of the District Court
Your Vote Will Be Appreciated

Carl E. **Nicholaisen**
Republican Candidate for
County Treasurer
Your Support Is Appreciated

Floyd L. **CONGER**
Democratic Candidate for
County CLERK
Your Support Will Be Greatly Appreciated

James H. **PILE**
Republican Candidate for Re-election for
Sheriff of Wayne County
Resident for 48 yrs.
Your Support Will Be Appreciated

Man

At 50 Settles Down — Girls Don't Like Quitters — Unheralded Kindnesses — Need of Another Government Project — An Abundance of Feed — Newa-

Neb. St. Hist. Soc. Jan. 1937

Coverage of the County Field

THE WAYNE HERALD

12 PAGES Section One Pages 1 to 6

FIFTYSEVENTH YEAR | WAYNE, NEBRASKA, THURSDAY, AUGUST 25, 1938. | NUMBER TWENTY

of which records of each member are up to date at fair time. Each club will be limited to one demonstration team.

Each team will be called upon to give two public demonstrations the first of which will be their competitive demonstration. Demonstrations must be at least ten minutes and not more than thirty minutes in length, time to count from the minute the team is introduced until the demonstration is completed. At the end of thirty minutes, time will be called. Judges only are permitted to ask questions in competitive demonstrations. Time required to answer questions at the close of a demonstration will not be counted. The time and place of all demonstrations will be designated by the superintendent. Teams will be scored and the highest scoring team in the home project and in the farm project will be designated as champion of the respective groups. Champion teams will be presented with ribbons.

Prem. No.	1st	2nd	3rd
1 Calves	Gold medal	Ribbon	Ribbon
2 Swine	Gold medal	Ribbon	Ribbon
3 Sheep	Gold medal	Ribbon	Ribbon
4 Corn	Gold medal	Ribbon	Ribbon
5 Weeds	Gold medal	Ribbon	Ribbon
6 Clothing	Gold medal	Ribbon	Ribbon
7 Cooking	Gold medal	Ribbon	Ribbon
8 Canning	Gold medal	Ribbon	Ribbon
9 Girls' Room	Gold medal	Ribbon	Ribbon

Lot 2—Judging Contest

Judging will be held the morning of Sept. 15.

Each club will be allowed to enter but one team in each division. A judging team shall consist of three members who are regularly enrolled in the same standard boys' and girls' club, whose records are up to date at fair time. Teams competing in each of the following divisions shall consist of members belonging to the project in which they are judging.

Live Stock Division

Highest scoring team	Gold Medal	Ribbon	Ribbon
Highest Scoring Individual	Ribbon	Ribbon	Ribbon

Prem. No.	1st	2nd	3rd
1 Cattle	Ribbon	Ribbon	Ribbon
2 Hogs	Ribbon	Ribbon	Ribbon
3 Horses	Ribbon	Ribbon	Ribbon
4 Sheep	Ribbon	Ribbon	Ribbon

Foods Division

5 Highest Scoring Team	Gold Medal	Ribbon	Ribbon
6 Highest Scoring Individual	Ribbon	Ribbon	Ribbon

Clothing Division

7 Highest Scoring Team	Gold Medal	Ribbon	Ribbon
8 Highest Scoring Individual	Ribbon	Ribbon	Ribbon

All exhibitors of club pigs or calves, except winners of first place in previous county or state fair showing contests, are eligible to compete in either the pig or calf showing contests.

Club members taking part in these contests will be judged on their skill as showmen, and the appearance the animal makes before the judge. Grooming counts, but breed or individual excellence of the animal does not count.

Prem. No.	1st	2nd	3rd
9 Best showman of club calves	Gold Medal	Ribbon	Ribbon
10 Best showman of club pigs	Gold Medal	Ribbon	Ribbon

Lot 3—Baby Beef

Superintendent, Fred Baird, Wayne

Any boy or girl enrolled in baby beef club with records up to date is eligible in this class.

Purebred or grade steers or heifers, dropped after September 1, 1936, are eligible for this class.

If 10 or more calves are shown in any breed division, two classes will be made. The classes to be divided equally according to age. The same money will be given in each division as listed below.

Prem. No.	1st	2nd	3rd	4th	5th
1—Herefords	$5.00	$3.00	$2.50	$2.00	$1.50
2—Shorthorns	5.00	3.00	2.50	2.00	1.50
3—Angus	5.00	3.00	2.50	2.00	1.50

$1.00 to all other entries.

50 cents to all calves led in parade, which must be led by club member.

Grand champion—$2.00.

Reserve champion—Ribbon

Ribbons to best group of 5 calves in one club.

Northwestern Mutual Life Insurance Company trophy presented to club member owning and exhibiting Grand Champion Baby Beef. Possession to be for one year, permanent possession if won by same member for three years.

State National Bank trophy to be presented to club member owning and exhibiting Baby Beef which has made the largest and most economical gain since Jan. 15. Possession for one year. Permanent possession if won by same member for three years.

Lot 4—Dairy

Dairy animals owned by a 4-H club member and being carried as a 4-H Club project are eligible for entry in this class.

Ages in all dairy breeds will be computed from January 1st and July 1st.

Animals dropped after March 1st, 1938 are ineligible to show.

To receive full award a dairy animal must have record as follows or if too young to have a record, be the produce of an approved purebred sire and a dam with such record.

Freshening between 2 and 3 years of age	300 pounds Butterfat
Freshening between 3 and 4 years of age	335 pounds Butterfat
Freshening between 4 and 5 years of age	370 pounds Butterfat
Freshening over 5 years of age	400 pounds Butterfat

Records may be either (1) Official, (2) Breed Herd test, (3) Dairy Herd Improvement Association, or (4) Dairy Calf Club.

WHEN THE ANIMAL FAILS TO MEET THIS RECORD $1 WILL BE DEDUCTED FROM THE AWARD

Each animal must have been purchased by the club member before the animal has reached the age of three years. Any dairy animal may not be shown in the same class more than three years in a 4-H show.

Three classes will be made in each breed on the basis of age, March 1st to 1 year, 1 to 2 years, and 2 years and over.

Prem. No.	1st	2nd	3rd	4th	5th
14 Guernsey	$5.00	$4.00	$3.00	$2.00	$1.00
15—Holstein	5.00	4.00	3.00	2.00	1.00
16—Jersey	5.00	4.00	3.00	2.00	1.00
17—Ayrshire	5.00	4.00	3.00	2.00	1.00
18—Brown Swiss	5.00	4.00	3.00	2.00	1.00

Club Groups

Ribbons to best group of 5 calves in one club.

Lot 5—Colts

Exhibit in this class shall be a colt cared for and trained in a 4-H Horse and Mule Club organized on or before July 15, 1938. The award will be made on the following basis:

Eighty per cent on development of the colt and 20% on showmanship. In scoring the colts development, growth, thrift, condition of feet, legs, joints, coat, and organs are to be considered so far as the condition seems to be due to care and management. Differences due to ancestry and age are to be excluded from consideration. Rugged sound growth is to be sought. Over-conditioning and pampering, or under-development and neglect are to be penalized.

Horsemanship, grooming, training, and ability in handling shall be considered.

Colts used in this class are not subject to general rules of the show regarding the time live stock exhibits should arrive and be removed from the Fair Grounds. Colts shall arrive at Fair Grounds not later than 8 a. m. September 17, and are to be removed between 5 p. m. an dusk September 17. Accommodations will be provided for mothers of suckling colts the day of the show.

Only one entry may be made in a class by a club member.

Prem. No.	1st	2nd	3rd	4th	5th
19 Colts, under 1 yr.	$3.50	$3.00	$2.50	$2.00	$1.50
20—Colts, over 1 yr.	3.50	3.00	2.50	2.00	1.50

All other entries not receiving a premium shall receive $1.00—50c to all entries led in parade by club member.

Lot 6—Swine

Superintendent, Carl J. Sievers, Wayne

Amount of premiums offered in this Department, $335.30.

No entry fee is charged and no charge will be made for pens so long as exhibit is confined to the boys' and girls' calf and pig club contest, but regular pen fee will be charged when exhibitor enters the open classes. Pens must be reserved by leader through Farm Bureau office not later than September 13.

Exhibitor must be between the ages of 10 and 20 years, with records of their club work up-to-date. Exhibits must be owned by the club members making the exhibit.

Five entries required to fill a class. In case a class fails to fill, first ribbons will be awarded and second money paid. Each member will be limited to one entry in the junior boar class, two entries in the junior sow class and one entry in the litter class.

A litter consists of four pigs, either or both sexes, the produce of one dam. A market pig may be either fat gilt or barrow. All pigs must be shown before the judge by a club member.

First and second prize pigs in all classes become eligible to compete in the open classes, providing the pen fee is paid.

The following breeds will be given the same money in each division as listed below:

Poland China, Duroc Jersey, Hampshires, Spotted Poland Chinas, Chester Whites, Berkshire, and Yorkshire.

Prem. No.	1st	2nd	3rd	4th	5th	6th
21—Junior gilt	$4.00	$3.50	$3.00	$2.00	$1.00	.50
22—Junior boar	4.00	3.50	3.00	2.00	1.00	.50
23—Litter	4.00	2.00	1.00			

All champions will receive a ribbon except Market Hogs.

Market Hogs

24—All Breeds Competing	4.00	3.50	3.00	2.00	1.00	.50

50c will be given to all other entries not receiving a premium.

Lot 7—Sheep

Only purebred ewes or ewe lambs are eligible for show in breeding classes. Registry number of sire and dam to be furnished with entry.

Fat lambs will be divided into two classes, the heavy class for lambs weighing more than 90 pounds and light class for lambs under 90 pounds.

A club member may show not more than 2 breeding sheep, two for market lambs as individuals, and three fat lambs in group competition.

Where five or more sheep in any individual class or three or more pens of sheep in a class are shown under an entry number, a special class will be made.

BREEDING SHEEP

Prem. No.	1st	2nd	3rd	4th	5th
25 Breeding ewes under 1 year	$3.00	$2.50	$2.00	$1.50	$1.00

Fat Lambs

Prem. No.	1st	2nd	3rd	4th	5th
26—Heavy lambs 90 lbs. and over	$3.00	$2.50	$2.00	$1.50	$1.00
27—Light lambs 90lbs. and under	3.00	2.50	2.00	1.50	1.00
28—pens of 3 lambs	3.00	2.50	2.00	1.50	1.00

50c to all entries not receiving a premium.

50c to all entries shown in the parade. Must be shown by club member.

Lot 8—Poultry

Superintendent, Harvey Podoll, Winside

Amount of premiums offered in this Department, $141.50.

Any boy or girl enrolled in poultry, club work, with records up-to-date at time of fair, is eligible to show in this class. Only standard bred poultry, raised in their club work will be eligible to enter.

Entries will be for single birds either cockerel or pullet, or pen of chicks consisting of one male and four females. Judge same as poultry Department E.

Prem. No.	1st	2nd	3rd	4th
29—Pen of chicks	$1.00	$ .75	$ .50	$ .30
30—Cockerel	1.00	.75	.50	.35
31—Pullet	1.00	.75	.50	.35

Sweepstakes, any breed, either sex.

This Is Your Fair—Buy a Family Ticket and Attend All Four Days — Sept. 14-17

SPEED QUEEN

REDUCES PRICES FOR 1938

Factory announces reduction of $5.00 on all washer and ironer models. Also new improvements in beauty and design — faster washing speed — and a new Super-Duty Wringer. Greatest values in washer history.

In the face of a market with prices in an upward trend rather than downward, Speed Queen announces a clean-sweep price reduction of $5.00 on all Speed Queen electric washer models and all gasoline engine models. This should be good news to everyone who is in the market for a new washer. It means extra value for your money. It means an *additional* saving of $5.00 over and above the savings which Speed Queen has offered heretofore. (Prices on ironers have also been reduced $5.00 on each model.)

In addition to the price reduction, new improvements have been made in beauty and design. Washing speed has been increased so that the Speed Queen easily washes more clothes per hour than any other washer. The new Super-Duty, Safety-Roll Wringer introduces a perfect combination of all the desirable and proven features of wringer construction and performance. It is the wringer you will want on your washer if you see how strong it is built and what a thorough job of wringing it does. Come in and let us show you some things you never have seen a wringer do before.

SPEED QUEEN WASHERS IRONERS REFRIGERATORS

L. W. McNatt

Hardware

Phone 108 Wayne, Neb.

Westerhouse Motor Service

FRED WESTERHOUSE

"When You Buy Buick You Buy Better"

Look for the Indian Head for Service

Telephone 150 325 Main St.

While At The Fair

MAKE YOUR STOPPING PLACE THE

Palace Cafe

"THE BETTER PLACE TO EAT"

—Good Food at Popular Prices—

Meal's — Lunches — Short Orders

DON McGUIGAN

HERE ENTION

ublican and Groups day.

s are called . o'clock, the urt house and the city hall. elect the party and probably

elegates, elec- primary, rol- e F. Drevsen, arfield, John man, Alfred Hans Tietgen, alter Tietgen; Henry Deck; s, H. C. Han- W. Abern, J. anton, Dr. A. hilus, Brenna, aird; Strahan, Carlson, eh- bur, Mrs. Irve Hamer, Mrs. Creek, Paul ox, Dan Leuck. tt, entitled to Bressler, Nellie nk Hanson, H. ide, Roy Witt, Leary, Wayne, inger, Herman rber, Minnie Second ward, Dale, Willis , Wm. Meyer; d. Dr. W. A. orff, Mr. and , Mrs. J. M.

epublican con- oskins, E. O. er, sr., F. M. Garfield, John g, Luther An- . O. Davis, L. ck, Gus Hoff- Chapin, Wm. , Edwin Davis; Bredemeyer, D. en, V. G. Wil- en; Brenna, A. two. Carlson, Ken- Hansen; Wil- Mrs. Irve Reed; Damme, C. J. eben; Hunter, g, Mrs. John Robinson; Les- ntitled to two; on, Geo. Bus- vid Leonhart, Wayne, First bald; Wayne, Wright, Mrs. nd Mrs. H. H. gham; Wayne, ook, C. A. Orr, McClure, Don nifred Main.

essor er Radio

e spoke over Norfolk, Sun- 1:30. He gave e State Teach- d the buildings gave the ap- college atten- an invitation visit the col-

erson sang two ompanied by ur.

rs Fall Monday

nity received late Monday some relief eather of the rfolk received sture that day. viest rain, half points had

Good ord Fair

th annual fair Wednesday ce. Exhibits tstanding this e expected to rs today and

Reunion.

W. Ross, Miss Mrs. Will Ross Mrs. Melvin Dr. and Mrs. last of Nor- third annual ion at Cole- was a gather- ts of Andrew for next year of Laurel, les Potter of resident; Paul Ross of Laurel, secretary-treasurer; Miss Ruth Ross of Wayne, historian. Miss Ross' family history which she compiled was read at the reunion. The meeting will be at Laurel next year. Mr. and Mrs. Carl Thompson of Los Angeles, Calif., had come the greatest distance for the affair.

Leaves Hospital.

Mrs. Charles Siecke returned to her home near Wayne Friday, having recovered from an operation.

AID OF AMBITIOUS YOUTH IS NEEDED TO MAKE DUE HEADWAY

ON the shoulders of younger citizens must increasingly fall the responsibility of making Wayne go ahead. Oldsters may still help—may still furnish counsel and cash—but they have generally settled into grooves, and whether they have individually accomplished much or little, they are inclined to accept things as they are and follow lines of least resistance. Whether satisfied or dissatisfied with the rows they have hoed, they are disposed to slow down and pass leadership on to vibrant youth. Wayne has made creditable headway, but also it has shortsightedly or nonchantily passed up some opportunities. Smug indifference to improvement and progress may be reflected in decreased costs and decreased taxes, but most certainly the saving will be more than offset by lowered incomes and lowered property values. Young blood is needed to safeguard ground gained and put force into new movements. It is needed to put fire into public enterprise. Let youth join in helping develop outstanding success of the approaching county fair, and then during subsequent weeks lead in plans for new attractions—all to make Wayne more interesting and more inviting. Making Wayne more useful and more prosperous should be an ever-abiding objective.

Oil Mat Project Near Completion

Extend Road Improvements South of Wakefield and North of Carroll.

The oil mat project on highway No. 15, connecting Wayne with No. 8 east of Pilger is expected to be completed this week. Three miles of the road just south of Wayne have been open to traffic. Armor coat has been completed on the other 13 miles and remainder of the work was to be finished this week. Grading and graveling to extend the road north of Carroll and south of Wakefield to connect with Pender are progressing.

Oil mat on No. 24 between Norfolk and Stanton is complete with exception of some repair work.

Rapid progress is being made on the new routing of No. 81 north of Norfolk. Crews are cleaning out channels and will start earth work soon.

Earth work is being done on No. 8 between Neligh and Clearwater, and gravel will be placed this year. By winter No. 8 will be hard surfaced from Norfolk to O'Neill except for the Neligh-Clearwater stretch. Oil mat on No. 8 from Royal west 13 miles is progressing.

Oil mat is near completion between Oakland and Uehling. Graveling is being done west of Verdel and south of Verdigre.

Teachers Placed By Wayne Bureau

Placements which have been made at the Wayne State Teachers college are as follows: Miss Muriel Hanson, AB '38, Pender, English and dramatics; Leo Finn, BS '38, Platte Center, commercial; Bernadine Brown, AB '38, Ardmore, S. D., English and social science; Waldo Johnson, AB '37, Dixon; Miss Ruth Mitchell, '37, Maskell, intermediate; Miss Irma Nelson, AB '37, Sholes, mathematics and Latin; Franklin Henkel, AB '37, coach, Pierce; Howard McDonald, AB '38, coach, Niobrara; Miss Jane Hasch, '38, kindergarten and first grade, Crofton.

Candidates Speak At Carroll Program

Robert G. Simmons, candidate for chief justice, spoke Wednesday afternoon at Carroll's free day. Edgar Howard, candidate for congress, spoke last evening.

Shellenberg's defeated Wacker's team by 14 to 4 in kittenball. Wakefield met Hoskins in baseball, and Carroll and Newcastle girls played in the evening.

Walter Lage took first, Lee Collins second, Elgin Tucker third and Ronald Reed fourth in horseshoe pitching.

Lutheran Festival Is Well Attended

Altona Trinity Lutheran church had a good attendance at its annual mission festival Sunday. Rev. Walter of Arlington, spoke in the morning and afternoon. Dinner was served by the ladies at noon in the church basement.

Home From Hospital.

J. D. Boyce returned to his home in Wayne Saturday after recovering from a heart ailment.

Has Tonsil Operation.

M. V. Crawford of Wayne, had a tonsil operation Wednesday in a local hospital.

MATRON IS SHOT IN GUN ACCIDENT

Mrs. Frank Woehler, jr., Has Right Chest Pierced by Charge at Home.

Mrs. Frank Woehler, jr., 22, who was accidentally shot through the right chest with a gun thought not to be loaded Saturday evening about 9 o'clock at the Geo. Giese home 10 miles southeast of Wayne, is doing as well as can be expected, according to doctor's report. Her condition is serious, though she has a good chance to recover.

Mr. and Mrs. Woehler, the latter formerly Miss Elnora Giese, were alone at the Giese home where they have lived since their marriage in April. Others of the family had gone to Wayne for the evening. Mr. Woehler had a .22 calibre rifle which he had recently secured in a trade with a friend. He had been doing some practice shooting about the farm Saturday evening. Before coming into the house he had clicked the gun several times and the firearm had not gone off so he thought it was empty. Mr. Woehler had the gun on the table and was cleaning it before putting it away when the gun accidentally discharged. Mrs. Woehler, who was sitting across the table watching him, was so stunned that she did not know that she was shot until blood stained her dress. Both had thought the charge had gone through the wall.

As there is no telephone at the Giese home and the car was gone, Mr. Woehler carried his wife to the Carl Frevert home across the road and a little south. He called a doctor who came there. They then brought Mrs. Woehler to a local hospital.

The bullet pierced Mrs. Woehler's right chest and lodged in her back. An X-ray located the path of the bullet and where it lodged. After the chest wound heals the bullet will be removed.

Good Record Made By Graduates Here

Students of High School Exceed State Average In English Tests.

Results of the English classification tests given last spring show Wayne high school 1938 graduates to be a "blue ribbon" class. Of the 38 in the class 14 or 37 percent had superior rating; 21 or 55 percent had rating of good and three or eight percent were average. This is better than the usual state average of 25 percent superior, 50 percent good and 25 percent average.

Six of the Wayne class also took the mathematics tests. In this only two classifications are made, passing and failing. All the Wayne students passed.

These tests are part of the college entrance credentials and Supt. E. W. Smith gives them each spring to the graduating class.

Band in Concert At Park Friday

Concert program of the Wayne Municipal band, to be presented at Bressler park Friday evening, August 26, at 8, follows: March, "Friendship and Fidelity," Cline; overture, "The Sky Pilot," Laurens; march, "The Gladiator," Sousa; selection, "Prince Charming," King; trombone and cornet duet, two Hawaiian melodies, Lake, Dorothy Hook and Franklin Siminon; old popular, "The Wedding of the Painted Doll," Brown; waltz by request, "Espana," Spanish, Waldteufel; old popular, "12th Street Rag," Bowman; symphonic poem, "The Mummies on Parade," Bernier; popular classic, "Humoreske," Dvorak; a ragtime travesty on the Sextette from Lucia, "Lucy's Sextette," Alford; march, "Washington Grays," Grafulla.

Assistant Chosen In College Library

Miss Mary Frances Davis of Hattiesburg, Miss., comes to the Wayne State Teachers college this fall as assistant librarian, taking the place of Fred Folmer who goes to the University of Iowa. Miss Davis received her bachelor of science degree from the George Peabody college for Teachers at Nashville, Tenn., and her masters' degree from Columbia university.

Reservations at the dormitories indicate a large enrollment this fall. Ninetythree have reserved rooms in the men's new dormitory. Pile hall is filled and rooms in Neihardt are rapidly being taken.

Home From Hospital.

Mrs. Eph Beckenhauer returned Friday evening from a Sioux City hospital.

Derby Date Changed.

Miss Gladys Vath announces that the date of the WPA soap box derby has been changed to September 1.

well. Now, with a fair crop of corn, the year will have proved more profitable than many we remember.

* * *

Trying to Influence Press.

A writer mentions an investigation that showed attempts of a corporation to influence the editorial opinions of certain newspapers, but the report does not show that efforts in that direction were successful. A rebuffed at-

(Continued on page four.)

being spotted. In some places the yield will be better with better rainfalls.

Fire Does Damage On R. R. Smith Farm

At 4 o'clock this morning Wayne firemen were called to the R. R. Smith farm house six miles west of town where fire had broken out in the second story. A hole was burned through the floor and other damage was done. The blaze was soon extinguished.

The annual meeting of the Wayne county Farmers Union will be held Thursday, September 1, at 1:30 sharp in the fire hall at Wayne. A. W. Dolph will preside at the election of officers and transaction of regular business.

Has Operation Thursday.

Marjorie Miller, daughter of Mr. and Mrs. Otto Miller, of near Wayne, underwent an operation for appendicitis Thursday in a local hospital. She is recovering nicely.

Walter Hagglund, chairman, Mrs. Ernest W. Lundahl, Mrs. Ernest J. Lundahl. The afternoon was spent socially, closing with luncheon.

Fair In West Point.

Cuming county's big fair is held at West Point August 28 to September 1.

In City For Treatment.

Miss Ethel Huff went to Omaha last Thursday to take treatments for her health.

Eldon, Ardath and Lois, Mr. and Mrs. Ed. Frevert, Mr. and Mrs. Herbert Frevert, Mr. and Mrs. Harvey Larsen, Mardelle and Janet, Mr. and Mrs. Edward Hageman and Leona, Mr. and Mrs. Alfred Baier, Gilbert, Nelda, Elna, Iola Mae, Joyce Fae, Alfred, jr., Everett and Eugene, Mr. and Mrs. Ervin Hageman and Ervin, jr., Mr. and Mrs. Emil Westerman, Mr. and Mrs. Carl Frevert, Mr. and Mrs. Erwin Vahlkamp, Janice and Lynelle, all of Wayne. Miss Bernadine Meyer was a guest.

BACK to SCHOOL

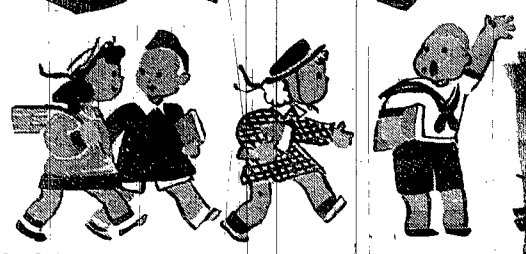

Work is a great panacea. Keeping people at work making new jobs in store and factory by selling goods because we keep prices at a low level searching the market for values . . . alert to

Boys' Sturdy Sod-Buster

School Shirts 39c

BLUE OR GRAY CHAMBRAY
STURDY GRAY COVERT
FANCY TUPELO MADRAS

A shirt for school, work or play. It is made extra strong, reinforced at strain points, made of materials that will defy the daily abuse of wear. A shirt for a low price, too. Sizes 6 to 14—for 39c.

SANFORIZED SHRUNK
School Shirts

Blue or gray chambray or gray covert. Won't shrink when washed. Neat looking for school. Sizes 6 to 14. **49c**

School Hankies

Imported handkerchiefs of fancy prints for school use. Good size, 10½ inches square. In assorted fancy colors and patterns. Buy them in dozen lots at this amazing price. Each **1c**

Boys' Pre-Shrunk **Shorts** Or Athletic Knit **Shirts** **19c**

The ideal underwear for the beginning of school. Shirts are a fine knit, well cut garment of a quality mothers will like. The shorts are made of fast color wash materials, well sewn and cut full in order not to rip under strain. Only 19c each.

Boys' Knitted Briefs

15c

Snug fitting, no bunching, no creeping up the leg. Plain white. Sizes small, medium and large.

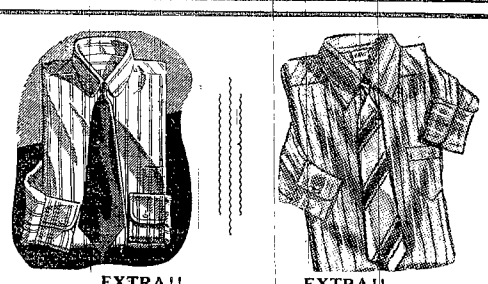

EXTRA!! EXTRA!!

BOYS' DRESS SHIRTS

Dress shirts made of a good quality vat-dyed wash cottons. Collars are well styled, the shirt full cut, good buttons used. Sizes from 6 to 10. Opening value 3 for $1. **3 for $1.00**

BILLY BROWN
Shirts - 49c

Shirts in plain white or in a choice of fancy patterns. Some have button-down collars. The sizes are 6 to 14. Vat-dyed.

BOYS' DONFIELD
Shirts - 79c

Our top quality Junior Dress Shirt. Lustrous white or in fancy patterns with regular or button-down collar. Sizes 6 to 14.

MEN'S AND YOUNG MEN'S DRESS
SHIRTS . . 2 for $1.00

Made of a 64x60 shirting in vat-dyed colors. Full cut and sized. Non-wilt collar. Stripes and fancy patterns. A knockout value in sizes 14 to 17.

DONFIELD
SHIRTS
98c

Pre-Shrunk

Shirts of 80-square cottons of a quality associated with finer kinds. Long tails, non-wilt and smartly styled collars. Stripes, white, figures. 14 to 18.

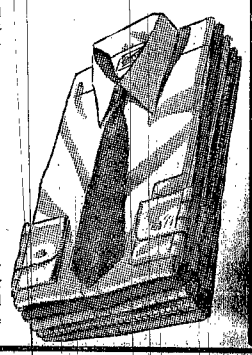

500 SHEETS HISTORY PAPER—Smooth writing paper stock, ruled on both sides with red headline and marginal line. Punched with two holes spaced for use in history covers. One whole ream for..... **29c**

Wayne County Fair — September 14-17

F. B. DECKER
Candidate for
Superintendent
Wayne County
Popular support at polls in November will be appreciated.

L. W. NEEDHAM
Republican Candidate for
County CLERK
Wayne County
Will do his utmost to justify popular confidence.

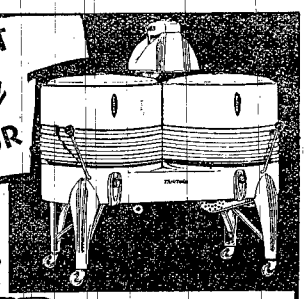

Your "wash-day" is changed—as if by magic—to a single easy "wash-hour" when you have a modern

DEXTER TWIN TUB

"CUTS YOUR WASHING TIME IN TWO"

You wash, rinse, wring all at the same time with a Dexter Twin Tub. There's no waiting—no delay. The "2 successive suds method" convenient only with a Dexter Twin Tub gets the clothes cleaner and in just half the time required by the ordinary washer. Ask us for Free Dexter Booklet —

W. A. Hiscox
Hardware
Phone 237 Wayne, Neb.

SKELLY PRODUCTS SATISFY

When in Wayne, stop at our convenient station at 7th and Main for Skelly gasoline, oils, greases

Phone 522 for Skelly Tractor Fuel

Farm Tractor Tires in Stock

Langemeier Service Station

7th & Main Roy Langemeier Wayne, Neb.

Omar Wonder Flour

Winner of over 3000 prizes for bread, rolls, pastry and cakes

See Omar's Special Awards

for white bread, whole wheat bread, white rolls, nut bread, angel food cake, devil's food cake, white layer cake, burnt sugar cake, and spice cake.

In the premium list

OMAR MILLS, INC.
Omaha, Nebraska

The above prizes will be awarded in each of the following named breeds:

Plymouth Rock, barred
Plymouth Rock, white
Plymouth Rock, buff
Rhode Island Red, S. C.
Rhode Island Red, R. C.
White Wyandotte
Silver Laced Wyandotte
Golden Laced Wyandotte
Buff Wyandotte
Orpington, buff
Orpington, white
Light Brahmas
Black Langshan
White Langshan
White Leghorn, S. C.
White Leghorn, R. C.
Brown Leghorn, S. C.
Brown Leghorn, R. C.
Buff Leghorn, S. C.
Anconas, S. C.
Black Minorcas, S. C.
Black Minorcas, R. C.

Lot 9—Crops

All exhibits must be raised by the club member in a 4-H club project and must be the present year's growth.

No exhibitor will be allowed more than one entry for each premium.

All exhibits must be true to entry as to variety and classification, or otherwise they may be so changed by the judge and superintendent.

Prem. No.	1st	2nd	3rd
(10 ears of corn)			
32—Yellow Dent	$1.00	.50	.25
33—White Dent	1.00	.50	.25
34—Other Dent	1.00	.50	.25
35—10 heads of grain sorghum and variety	1.00	.50	.25
1 peck of small grain			
36—Oats	.75	.50	.25
37—Barley	.75	.50	.25
38—Wheat	.75	.50	.25
39—Soybeans	.75	.50	.25
40—Grain sorghum	.75	.50	.25
Sheaf Display			
41—Oats (sheaf 3 in. in diameter)	1.00	.50	.25
42—Barley (sheaf 3 in. in diameter)	1.00	.50	.25
43—Wheat (sheaf 3 in. in diameter)	1.00	.50	.25
44—Soybean	1.00	.50	.25
45—Grain sorghum	1.00	.50	.25
46—Forage sorghum	1.00	.50	.25
47—Corn—4 stalks	1.00	.50	.25

Lot 10—Farm Account Books

Four-H club members keeping farm account records in a farm account club or in connection with other 4-H projects are eligible to exhibit this book in this class.

Prem. No.	1st	2nd	3rd
48—Farm Account Book	$1.00	.50	.25

Lot 11—Canning

Superintendent, Mrs. Luther Anderson, Randolph

All exhibits must be in uniform pint jars. The jars should be uniformly labeled. Labels should be on the bottom of jars. In order to avoid loss through breakage and to be sure the produce reaches the fair in good condition, observe the following: Wrap all jars separately and pack them in a box using plenty of paper, excelsior or sawdust between them. Make sure that your exhibit is not disqualified in bringing it to the fair.

Each club member may make six entries in single classes and one entry in either premium number 14 or 15. A club member may choose the premium number for which she wishes to compete from numbers 49 to 63. Jars exhibiting for premium numbers 62 and 63 cannot be entered in individual classes.

Prem. No.	1st	2nd	3rd
Vegetables—Pint Can			
49—Tomatoes (whole)	.35	.20	.10
50—Beans (cut or whole)	.35	.20	.10
51—Beets (sliced or whole)	.35	.20	.10
52—Carrots (cut)	.35	.20	.10
53—Corn	.35	.20	.10
54—Peas	.35	.20	.10
55—Green Asparagus, Chard, Beet Tops, Spinach, Dandelions or other greens	.35	.20	.10
Fruit—Pint Can			
56—Apples (sliced)	.35	.20	.10
57—Berries	.35	.20	.10
58—Cherries (pitted)	.35	.20	.10
59—Grapes	.35	.20	.10
60—Pineapple (sliced)	.35	.20	.10
61—Peaches (halves)	.35	.20	.10
62—Best 5 jars of 4 vegetables	.75	.35	.10
63—Best 5 jars of 5 fruits	.75	.35	.10

Second Year Canning Club

The second year canning club budget should supply a farm family of five with necessary can-

A. F. HERFKENS
AUCTIONEER

Trained *Experienced*

HE UNDERSTANDS HIS PROFESSION

Res. 409 Logan St. Phone 168 Wayne, Nebraska

SIOUX CITY STOCK YARDS

"Home Market for the Great Northwest"

A Good Market to Patronize

Your Nearest Public Market
The Buyers—The Competition
—The Facilities—The Results

Outlet for All Classes of Stock Broader Than Ever

Sioux City Stock Yards

THE BROWN-McDONALD Co.
WAYNE, NEBRASKA

JUMBO SIZE PENCIL TABLET—Big in size, big in value. Cover of red bristol with football teams in action printed in black. Bound with black cloth strip. A whopper **5c**

Neb. St. Hist. Soc. Jan 1937

Coverage of the County Field

THE WAYNE HERALD

12 PAGES Section One Pages 1 to 6

FIFTYSEVENTH YEAR | WAYNE, NEBRASKA, THURSDAY, AUGUST 25, 1938. | NUMBER TWENTY

Man

At 50 Settles Down — Girls Don't Like Quitters — Unheralded Kindnesses — Need of Another Government Project — An Abundance of Feed — News-

SIGN CONTRACT

FALL TERMS JUST AHEAD FOR RURAL

EARLY MERCHANT

Tuesday Hottest

WILL MEET HERE

Page Thirteen

	1.00	.50	.25
	1.00	.50	.25

Account Books

keeping farm account
nt club or in connection
re eligible to exhibit this

	1st	2nd	3rd
	$1.00	.50	.25

-Canning

ther Anderson, Randolph
in uniform pint jars. The
labeled. Labels should be
In order to avoid loss
to be sure the produce
condition, observe the
jars separately and pack
nty of paper, excelsior or
Make sure that your ex-
in bringing it to the fair
ay make six entries in sim-
y in either premium num-
member may choose the
ich she wishes to compete
Jars exhibiting for prem-
3 cannot be entered in in

s—Pint Can

	1st	2nd	3rd
	.35	.20	.10
	.35	.20	.10
	.35	.20	.10
	.35	.20	.10
	.35	.20	.10
	.35	.20	.10

Chard, Beet
ndishons or

	.35	.20	.10

-Pint Can

	.35	.20	.10
	.35	.20	.10
	.35	.20	.10
	.35	.20	.10
	.35	.20	.10
	.35	.20	.10
	.75	.35	.10
	.75	.35	.10

r Canning Club

canning club budget should
of five with necessary can-

NS

rienced

N

Wayne, Nebraska

TY

rthwest"

ronize

arket
ion
alts

der Than Ever

Yards

PREMIUM LIST—WAYNE COUNTY FAIR, SEPTEMBER 14-17

ed food for a week (See first year budget for suggested varieties). This budget contains 8 pints of vegetables, including 2 pints tomatoes and 1 pint greens, 6 pints of fruits, 4 pints of meat, 1 pint pickle or relish and 1 pint of preserves or jelly. Each member may exhibit one budget.

Prem. No.	1st	2nd	3rd	4th	5th
54—Second year budget	$2.00	$1.50	$1.00	.50	.25
55—Best 5 jar collection of meats (to include beef, pork, chicken)	1.00	.50	.25		

Lot 12—Cooking

Prem. No.	1st	2nd	3rd
66—White Bread	.30	.20	.10
67—Whole Wheat Bread	.30	.20	.10
68—Baking of 12 Light Rolls	.30	.20	.10
69—Sugar Cookies (6)	.30	.20	.10
70—Nut Bread	.30	.20	.10
71—Booklet (8½x11)	.30	.20	.10

(Containing menus for a week for the club member's own family, based on the food selection score card. Underline the foods which meet the requirements of the food selection score card. Explanation should give season of the year and ages of children.

72—Booklet (11x11)	.30	.20	.10

Containing menus for one day. An itemized table of cost and plan of work should be included.

Second Year Only

Cakes should be wrapped and packed so they will not be crushed.

73 Plain Cake, made with animal fat and whole eggs—uncooked cocoa frosting	.30	.20	.10
74 Plain Cake, layer, made with animal fat and egg whites—cooked egg white frosting	.30	.20	.10
75 Angel Food Cake, without frosting	.30	.20	.10
76 Yellow Sponge Cake	.30	.20	.10

Lot 13—Clothing

Superintendent, Mrs. Will Back, Wayne

The exhibit must represent the exhibitor's own work accomplished since the fair last year.

But one article may be exhibited for each premium by one club member. Each member is limited to four entries in any one course.

First Year

Learning to Sew

Prem. No.	1st	2nd	3rd	4th
76—Holder	.25	.20	.15	.10
77—Laundry bag	.40	.30	.20	.10
78—Kitchen Apron	.40	.30	.20	.10
79—Guest Towel	.25	.20	.15	.10

SUMMER CLOTHES PROJECT

Second Year

80 Towel with Nelimara Embroidery	.25	.20	.15	.10
81—Slip	.40	.30	.20	.10
82—House Dress	.50	.40	.30	.20
83—School or Sport	.50	.40	.30	.10
84—Afternoon Dress	.50	.40	.30	.20
Costume Complete for Summer Wear:				
85—School or Sport	.75	.50	.35	.25
86—Afternoon Dress	.75	.50	.35	.25
87—Stocking Darn	.25	.20	.15	.10
Darning—Straight tear, diagonal tear, corner tear or darned in patch. Patching—hemmed or over-handed.				
89—Shoe Bag	.30	.25	.20	.15
90—Dress Protector	.30	.25	.20	.15

WINTER CLOTHING PROJECT

Third Year

91 Accessory (Collar and cuff; beret and purse; handkerchief or gloves) made by club member.	.50	.40	.30	.20
92 Underwear Outfit	.50	.40	.30	.20
93 Remade Garment (History of garment attached)	.50	.40	.30	.20
94 Tailored Woodl Dress or Suit	.60	.50	.35	.25
95—Semi-tailored Silk Dress	.60	.50	.35	.25
96—Informal Afternoon Dress	.50	.40	.35	.25
Costume complete for winter wear.				
97—Tailored school or sport dress	.75	.50	.35	.25
98—Semi-tailored silk	.75	.50	.35	.25
99—Informal afternoon	.75	.50	.35	.25
100—Little Boy's suit	.50	.40	.30	.25
101—Little Girl's dress with Bloomers	.50	.40	.30	.20
102—Brother-Sister suit	.50	.40	.0	.20

Lot 14—Girl's Room

Each club will be allowed one exhibit.

Prem. No.	1st	2nd	3rd	4th
103—Color wheel with value and intensity chart mounted 8½x 11 in.	.50	.40	.30	.20
104A—Patch work pillow case (set)	.50	.40	.30	.20
104B—Other pillow cases (set)	.50	.40	.30	.20
105—Window treatment	.50	.40	.30	.20
106A—Dresser scarf	.50	.40	.30	.20
106B—Bed decorations	.50	.40	.30	.20
107A—Dressing unit	.50	.40	.30	.20
107B—Reading or writing unit	.50	.40	.30	.20
108A—Braided rug or chair seat	.50	.40	.30	.20
108B—Hooked rug chair seat or footstool	.50	.40	.30	.20
108C—Crocheted rug or chairset	.50	.40	.30	.20
109—Comfort protector	.50	.40	.30	.20
110A—Lamp shade	.50	.40	.30	.20
110B—Hat stand				
111—Stocking or handkerchief box	.50	.40	.30	.20
112—Waste basket	.50	.40	.30	.20
113—Tea table	.50	.40	.30	.20
114—Clothes pin bag	.50	.40	.30	.20

Lot 15—Secretary's Book

Secretary's books are eligible to entry in this class by either the secretary, president or leader of a 4-H Club.

	1st	2nd	3rd
Secretary's Book	.75	.50	.25

Lot 16—Posters

Any 4-H Club member enrolled in a regular 4-H club project is eligible to enter a poster of his or her own making. Posters to be of uniform size 12 by 18 inches.

	1st	2nd	3rd
Posters	.50	.35	.10

Lot 17—Style Show

A style show will be held on a platform in front of the grandstand. The show will be open to second and third year Wayne County 4-H Club members enrolled in the 1934 clothing club projects.

A costume of each contestant will consist of a dress made in her club project with shoes, hose and accessories chosen by her. A statement of the kind of dress and the cost will be required by each contestant.

115—School, Sport or Suit; 1st honor medal; 2nd, 3rd, 4th, gold medals.

116—Afternoon or informal party dress; 1st, honor medal; 2nd, 3rd, 4th, gold medals.

Lot 18—Farm Shop

Exhibits for lot number two should be placed on a single card. Exhibits may be made by a member of a club.

Prem. No.	1st	2nd	3rd
117—Nail box	$1.00	.75	.50
118—Card 22x28 containing soldered patch, mended split in brass gas or copper pipe	1.00	.75	.50
	1.25	1.00	.50
119—Tool box			

Lot 19—Rope

Rope exhibits should be made of three-eights inch rope and mounted on heavy cardboard. Exhibits for one entry number should be placed on a single card. Exhibits may be made by a member or a club.

Prem. No.	1st	2nd
120—1 short splice 1 long splice and 1 mended broken strand	.50	.25
121—1 double loop halter and 1 single loop halter with end splice or whipped ends	.50	.25
122—Exhibits of 10 different knots and hitches including End, Miller's and Bowline Knot, Sheep Shank, Taut Line and Cloy's hitches	.50	.25

toward farm work and showing the great possibilities in rural life. The clubs provide a means of continuing education for young folks who have been obliged to drop out of school. It enables boys and girls to meet and solve the live problems which confront them in later life. Thus the 4-H club work, which started in a small way in Illinois, is now a huge movement helping to develop individual abilities, intellectual and moral character and effective citizenship.

Wayne county takes an active part in 4-H club training for young folks.

Date Pudding.

(Mrs. D. S. Wightman.)

Pour cup boiling water over 2 cups dates. Add 1 teaspoon soda to the above. Cream 1 cup sugar and 1 tablespoon butter. Add 1 beaten egg, 2 cups flour and ½ cup nut meats. Bake in loaf or as cup cakes. Serve with whipped cream.

White Bread.

(Mrs. J. T. Bressler, jr.)

1 cup milk (scalded)
2 cups lukewarm water
2 large tablespoons shortening
1½ cakes compressed yeast
3 tablespoons sugar
1 1-3 tablespoons salt
8 or 9 cups flour

Add shortening and water to scalded milk and cool. Crumble yeast in bowl, add sugar and salt. When liquid is lukewarm, add to yeast mixture. Stir in flour until dough may be turned onto board to knead. Knead until smooth and elastic. Grease the top and place in well-greased bowl to rise until double in bulk. Knead again and let rise until one half again as large as originally. Divide dough into three loaves. Let rise until double in bulk. Bake at 450 degrees for 15 minutes, then at 375 degrees for 35 minutes more.

AID OF AMBITIOUS YOUTH IS NEEDED TO MAKE DUE HEADWAY

ON the shoulders of younger citizens must increasingly fall the responsibility of making Wayne go ahead. Oldsters may still help—may still furnish counsel and cash—but they have generally settled into grooves, and whether they have individually accomplished much or little, they are inclined to accept things as they are and follow lines of least resistance. Whether satisfied or dissatisfied with the rows they have hoed, they are disposed to slow down and pass leadership on to vigorant youth. Wayne has made creditable headway, but also it has shortsightedly or nonchalantly passed up some opportunities. Smug indifference to improvement and progress may be reflected in decreased costs and decreased taxes, but most certainly the saving will be more than offset by lowered incomes and lowered property values. Young blood is needed to safeguard ground gained and put force into new movements. It is needed to put fire into public enterprise. Let youth join in helping develop outstanding success of the approaching county fair, and then during subsequent weeks lead in plans for new attractions—all to make Wayne more interesting and more inviting. Making Wayne more useful and more prosperous should be an ever-abiding objective.

MATRON IS SHOT IN GUN ACCIDENT

Mrs. Frank Woehler, jr., Has Right Chest Pierced by Charge at Home.

Mrs. Frank Woehler, jr., 22, who was accidentally shot through the right chest with a gun thought not to be loaded Saturday evening about 9 o'clock at the Geo. Giese home 10 miles southeast of Wayne, is doing as well as can be expected, according to doctor's report. Her condition is serious, though she has a good chance to recover.

Mr. and Mrs. Woehler, the latter formerly Miss Elnora Giese, were alone at the Giese home where they have lived since their marriage in April. Others of the family had gone to Wayne for the evening. Mr. Woehler had a .22 calibre rifle which he had recently secured in a trade with a friend. He had been doing some practice shooting about the farm Saturday evening. Before coming into the house he had clicked the gun several times and the firearm had not gone off so he thought it was empty. Mr. Woehler had the gun on the table and was cleaning it before putting it away when the gun accidentally discharged. Mrs. Woehler, who was sitting across the table watching him, was so stunned that she did not know that she was shot until blood stained her dress. Both had thought the charge had gone through the wall.

As there is no telephone at the Giese home and the car was gone, Mr. Woehler carried his wife to the Carl Frevert home across the road and a little south. He called a doctor who came there. They then brought Mrs. Woehler to a local hospital.

The bullet pierced Mrs. Woehler's right chest and lodged in her back. An X-ray located the path of the bullet and where it lodged. After the chest wound heals the bullet will be removed.

Good Record Made By Graduates Here

Students of High School Exceed State Average In English Tests.

Results of the English classification tests given last spring show Wayne high school 1938 graduates to be a "blue ribbon" class. Of the 38 in the class 14 or 37 percent had superior rating; 21 or 55 percent had rating of good and three or eight percent were average. This is better than the usual state average of 25 percent superior, 50 percent good and 25 percent average.

Six of the Wayne class also took the mathematics tests. In this only two classifications are made, passing and failing. All the Wayne students passed.

These tests are part of the college entrance credentials and Supt. E. W. Smith gives them each spring to the graduating class.

Band in Concert At Park Friday

Concert program of the Wayne Municipal band, to be presented at Bressler park Friday evening, August 26, at 8, follows: March, "Friendship and Fidelity," Cline; overture, "The Sky Pilot," Laurens; march, "The Gladiator," Sousa; selection, "Prince Charming," King; trombone and cornet duet, two Hawaiian melodies, Lake, Dorothy Hook and Franklin Siminon; old popular, "The Wedding of the Painted Doll," Brown; waltz by request, "Espana," Spanish, Waldteufel; old popular, "12th Street Rag," Bowman; symphonic poem, "The Mummies on Parade," Bernier; popular classic, "Humoreske," Dvorak; a ragtime travesty on the Sextette from Lucia, "Lucy's Sextette," Alford; march, "Washington Grays," Grafulla.

Assistant Chosen In College Library

Miss Mary Frances Davis of Hattiesburg, Miss., comes to the Wayne State Teachers college this fall as assistant librarian, taking the place of Fred Folmer who goes to the University of Iowa. Miss Davis received her bachelor of science degree from the George Peabody college for Teachers at Nashville, Tenn., and her master's degree from Columbia university.

Reservations at the dormitories indicate a large enrollment this fall. Ninetythree have reserved rooms in the men's new dormitory. Pile hall is filled and rooms in Neihardt are rapidly being taken.

Home From Hospital.

Mrs. Eph Beckenhauer returned Friday evening from a Sioux City hospital.

Derby Date Changed.

Miss Gladys Vath announces that the date of the WPA soap box derby has been changed to September 1.

Club Training Is Started by Illinois Man

An opportunity for interesting youth in farm and home improvement was realized by Will B. Otwell of Macoupin county, Ill., in 1899. He offered to supply one ounce of high-grade seed corn to every boy and girl in the county who promised to plant the seed and make an exhibit at the farmer's institute. The small packages of corn were distributed to 500 boys and girls. Few recognized the beginning of the new movement, the 4-H club work, that was destined to spread to the entire country and become one of the most potent factors in the improvement of the farm home. It was a mere suggestion of what the club work is today, but it marked the beginning of the new system of education in which the boys and girls, under the direction of the United States department of agriculture, state agricultural colleges, county agents and parents, undertook to demonstrate one or more improved practices.

Today 4-H clubs are an integral part of the cooperative extension work in agriculture and home economics. Groups are now functioning in practically every county of the United States, also in Hawaii, Alaska and Puerto Rico.

In 1934 4-H club work had developed until 925,000 young folks were in organizations. Since then the number has increased. Young folks develop leadership, learning how to conduct meetings, put on demonstrations, set up exhibits, judge crops and livestock. Club work emphasizes the home, making young folks interested in and capable of doing home duties, also bringing parents and children closer together. The club work brings rural young men and women in contact with the best practices in agriculture and the home, developing the right attitude

By Daniel I. McNamara

"SWING low, sweet chariot,"

The stirring strains of this Negro spiritual are mirrored in the second theme of the first movement of Dvorak's "New World Symphony." Dvorak died in 1904, but the young Negro student who first revealed to the famous Bohemian composer the beauties of this refrain and of scores of other spirituals has lived to become one of the most notable figures in American music,—Harry T. Burleigh, A.S.C.A.P., famous baritone soloist and composer.

Burleigh had won a scholarship in the National Conservatory of Music in New York while Dvorak was its head in the early '90's. Born in Erie, Pennsylvania, December 6, 1866, he learned music first from his talented mother, a college graduate whose cultivated mind flowered in the genius of her son. Dvorak often listened hours at a time while the young student played the spirituals he had learned from his mother. Their lasting impression on Dvorak is seen in the music of his New World Symphony, first performed at Carnegie Hall in 1893.

While still a student, Burleigh won appointment as baritone soloist in St. George's Protestant Episcopal Church. Now, as the only Negro member of a choir of 120 voices, he is completing his forty-fifth year of continuous service. Worshipers in the famous institution long since have come to regard Burleigh's singing as an integral part of their devotions. As a concert singer he has appeared before distinguished audiences in Europe and America, and twice sang before King Edward VII.

A tireless student, Burleigh is a master of German, French, and Italian. He has an honorary degree of Master of Arts from Atlanta University, and of Doctor of Music from Howard University. When Victor Herbert organized the American Society of Composers, Authors and Publishers in 1914 as an agency of musical copyright protection, he invited Burleigh to become a charter member.

Burleigh's first successful composition, "Jean," has been a concert favorite for many years. His arrangement of "Deep River" was one of his earlier efforts. John McCormack sang his "Little Mother of Mine" the world over. His list of original compositions runs into the hundreds.

Burleigh leads a busy life, but finds ample time to befriend many struggling young artists. He gave up the concert stage ten years ago for more attention to his church work and editorial duties with a music publishing house. He shows no evidence of advancing years, his rich voice ringing out in solo parts with the full vigor of his early concert triumphs. Burleigh deprecates his part in the New World Symphony, but musicians who know the facts trace in Dvorak's impressive symphonic creation the unmistakable influence of the young student who himself was destined to achieve fame as a composer long after Dvorak had passed on.

(Music Features & Photo Syndicate)

Meyer & Bichel

Implements and Tractors

— The Famous —

McCormick-Deering Line

Our Slogan—"Good Equipment Makes A Good Farmer Better"

Our Motto—"Quality and Service"

Always at Your Service

Wayne Nebr.

Makers of Quality

AWNINGS

for 45 Years

Sioux City Tent & Awning Co.

Phone 8-2646 700-02 Nebraska St.

il Mat Project Near Completion

tend Road Improvements South of Wakefield and North of Carroll.

he oil mat project on highway 15, connecting Wayne with No. ast of Pilger is expected to be npleted this week. Three miles the road just south of Wayne e been open to traffic. Armor t has been completed on the er 13 miles and remainder of work was to be finished this k. Grading and graveling to end the road north of Carroll south of Wakefield to connect h Pender are progressing. il mat on No. 24 between Nor- and Stanton is complete with eption of some repair work. apid progress is being made on new routing of No. 81 north of folk. Crews are cleaning out nnels and will start earth work n.

arth work is being done on No. etween Neligh and Clearwater, gravel will be placed this year. winter No. 8 will be hard surd from Norfolk to O'Neill ex- for the Neligh-Clearwater tch. Oil mat on No. 8 from Royest 13 miles is progressing. il mat is near completion been Oakland and Uehling. Grav- is being done west of Verdel south of Verdigre.

achers Placed By Wayne Bureau

acements which have been e at the Wayne State Teachers ge are as follows: Miss Muriel son, AB '38, Pender, English dramatics; Leo Finn, BS '38, te Center, commercial; Berna- Brown, AB '38, Ardmore, S. English and social science; io Johnson, AB '37, Dixon; Ruth Mitchell, '37, Maskell, mediate; Miss Irma Nelson, '37, Sholes, mathematics and ; Franklin Henkel, AB '37, h, Pierce; Howard McDonald, '38, coach, Niobrara; Miss Jane h, '38, kindergarten and first e, Crofton.

ndidates Speak t Carroll Program

bert G. Simmons, candidate hief justice, spoke Wednesday noon at Carroll's free day. Howard, candidate for congspoke last evening. ellenberg's defeated Wacker's by 14 to 4 in kittenball. field met Hoskins in baseball, Carroll and Newcastle girls d in the evening. lter Lage took first, Lee Colecond, Elgin Tucker third and d Reed fourth in horseshoe ng.

heran Festival Is Well Attended

na Trinity Lutheran church good attendance at its annual mission festival Sunday. Rev. Walter of Arlington, spoke in the morning and afternoon. Dinner was served by the ladies at noon in the church basement.

Home From Hospital.

J. D. Boyce returned to his home in Wayne Saturday after recovering from a heart ailment.

Has Tonsil Operation.

M. V. Crawford of Wayne, had a tonsil operation Wednesday in a local hospital.

more profitable than many we remember.

* * *

Trying to Influence Press.

A writer mentions an investigation that showed attempts of a corporation to influence the editorial opinions of certain newspapers, but the report does not show that efforts in that direction were successful. A rebuffed at-

(Continued on page four.)

rainfalls.

Fire Does Damage On R. R. Smith Farm

At 4 o'clock this morning Wayne firemen were called to the R. R. Smith farm house six miles west of town where fire had broken out in the second story. A hole was burned through the floor and other damage was done. The blaze was soon extinguished.

Wayne county Farmers Union will be held Thursday, September 1, at 1:30 sharp in the fire hall at Wayne. A. W. Dolph will preside at the election of officers and transaction of regular business.

Has Operation Thursday.

Marjorie Miller, daughter of Mr. and Mrs. Otto Miller, of near Wayne, underwent an operation for appendicitis Thursday in a local hospital. She is recovering nicely.

J. Lundahl. The afternoon was spent socially, closing with luncheon.

Fair In West Point.

Cuming county's big fair is held at West Point August 28 to September 1.

In City For Treatment.

Miss Ethel Huff went to Omaha last Thursday to take treatments for her health.

Mrs. Ed. Frevert, Mr. and Mrs. Herbert Frevert, Mr. and Mrs. Harvey Larsen, Mardelle and Janet, Mr. and Mrs. Edward Hagerman and Lebna, Mr. and Mrs. Alfred Baier, Gilbert, Nelda, Elna, Iola Mae, Joyce Fae, Alfred, jr., Everett and Eugene, Mr. and Mrs. Ervin Hageman and Ervin, jr., Mr. and Mrs. Emil Westerman, Mr. and Mrs. Carl Frevert, Mr. and Mrs. Erwin Vahlkamp, Janice and Lynelle, all of Wayne, Miss Bernadine Meyer was a guest.

er; Miss Ruth Ross of Wayne, historian. Miss Ross' family history which she compiled was read at the reunion. The meeting will be at Laurel next year. Mr. and Mrs. Carl Thompson of Los Angeles, Calif., had come the greatest distance for the affair.

Leaves Hospital.

Mrs. Charles Siecke returned to her home near Wayne Friday, having recovered from an operation.

BACK to SCHOOL

Work is a great panacea. Keeping people at work making new jobs in store and factory by selling goods because we keep prices at a low level searching the market for values . . . alert to

Boys' Sturdy Sod-Buster

School Shirts 39c

BLUE OR GRAY CHAMBRAY
STURDY GRAY COVERT
FANCY TUPELO MADRAS

A shirt for school, work or play. It is made extra strong, reinforced at strain points, made of materials that will defy the daily abuse of wear. A shirt for a low price, too. Sizes 6 to 14—for 39c.

SANFORIZED SHRUNK
School Shirts

Blue or gray chambray or gray covert. Won't shrink when washed. Neat looking for school. Sizes 6 to 14 **49c**

School Hankies

Imported handkerchiefs of fancy prints for school use. Good size, 10½ inches square. In assorted fancy colors and patterns. Buy them in dozen lots at this amazing price. Each **1c**

Boys' Pre-Shrunk **Shorts** Or Athletic Knit **Shirts** **19c**

The ideal underwear for the beginning of school. Shirts are a fine knit, well cut garment of a quality mothers will like. The shorts are made of fast color wash materials, well sewn and cut full in order not to rip under strain. Only 19c each.

Boys' Knitted Briefs

15c

Snug fitting, no bunching, no creeping up the leg. Plain white. Sizes small, medium and large.

EXTRA!!

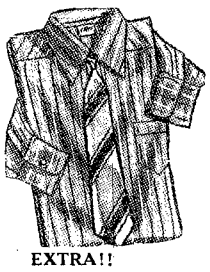

EXTRA!!

BOYS' DRESS SHIRTS

Dress shirts made of a good quality vat-dyed wash cottons. Collars are well styled, the shirt full cut, good buttons used. Sizes from 6 to 16. Opening value 3 for $1. **3 for $1.00**

BILLY BROWN

Shirts - 49c

Shirts in plain white or in a choice of fancy patterns. Some have button-down collars. The sizes are 6 to 14. Vat-dyed.

BOYS' DONFIELD

Shirts - 79c

Our top quality Junior Dress Shirt. Lustrous white or in fancy patterns with regular or button-down collar. Sizes 6 to 14.

MEN'S AND YOUNG MEN'S DRESS

SHIRTS . . 2 for $1.00

Made of a 64x60 shirting in vat-dyed colors. Full cut and sized. Non-wilt collar. Stripes and fancy patterns. A knockout value in sizes 14 to 17.

DONFIELD

SHIRTS

98c

Pre-Shrunk

Shirts of 80-square cottons of a quality associated with finer kinds. Long tails, non-wilt and smartly styled collars. Stripes, white, figures. 14 to 18.

500 SHEETS HISTORY PAPER—Smooth writing paper stock, ruled on both sides with red headline and marginal line. Punched with two holes spaced for use in history covers. One whole ream for..... 29c

THE BROWN-McDONALD Co.

WAYNE, NEBRASKA

JUMBO SIZE PENCIL TABLET—Big in size, big in value. Cover of red bristol with football teams in action printed in black. Bound with black cloth strip. A whopper 5c

Crop Insurance To Be Encouraged

Wheat crop insurance will be encouraged by the Farm Security administration for standard borrowers in areas where wheat may be expected to provide an important part of the farm income, according to Ray L. Verzal, local supervisor for that agency. In accordance with this policy, requests for release of property mortgaged to FSA or applications for loans may be made to cover the payment of the insurance premium.

"Crop insurance is based upon average production and average prices," Ray L. Verzal said, "and is a method which is intended to provide a greater security of farm income which is necessary for the successful operation of the standard farm plan."

Borrowers may apply for either a new standard or supplemental loan to cover the payment of the premiums, the supervisor said. The Farm Security administration will release its lien on wheat for payment of premiums where no delinquency exists and there remains a balance over and above feed and seed needs. In that case, the borrower must have repaid all maturing installments which the farm plan calls for from 1938 farming operations.

"In order for borrowers to have funds available with which to pay their insurance premiums within the prescribed time limit, it will be necessary that application be made for the loan from FSA at the time the borrower applies to the Federal Crop Insurance corporation for his crop insurance," Ray L. Verzal pointed out.

The FSA borrower must meet FCI regulations before the loan will be considered. No loan for payment of premiums will be made unless justified by sufficiently large adjusted average production. If available coverage is not sufficient to show a return over and above expenses, the loan for premium will be rejected, and recommendations made to divert the land to other crops and uses.

The amount of the premium is determined by the price of wheat at the time of the acceptance of the application for crop insurance, Ray L. Verzal added.

Borrowers who participate in the crop insurance program, who request funds in an initial standard or supplemental loan, or request the release of property mortgaged to FSA for the purpose of paying the crop insurance premium, shall be required to assign indemnity payments received under the policy to the Farm Security administration.

Date Pie.
(Mrs. J. C. Carhart.)

½ package dates
1 cup walnuts
2 eggs
1 cup powdered sugar
2 tablespoons flour
1 tablespoon baking powder

Put in greased pie tin and bake 25 minutes. While cooking put fork through it when it raises. Serve with whipped cream.

Escalloped Tuna.
(Mrs. Ralph Beckenhauer.)

2 cans tuna fish
1 can peas
5 hard cooked eggs

Flake tuna fish and alternate layers of tuna, peas and eggs that have been sliced.

Cover with a rich cream sauce and a layer of corn flakes or buttered crumbs. Bake 20 minutes.

Steamed Date Pudding.
(Mrs. Hobert Auker.)

1 egg beaten well
½ cup sugar
1 cup thick sour cream
1 heaping cup flour
2 teaspoons soda
¼ teaspoon cloves and nutmeg
1 teaspoon cinnamon
Salt
1 cup dates cut fine
½ cup nuts cut fine

Steam 1 houn in pan lined with brown paper. This is light and fluffy like a cake and serves 12.

DOCTOR RECOMMENDS SUN FOR BABIES

If you want to have a healthy, happy, and intelligent child, keep him out in the sunlight as much as possible—this is the advice of Drs. Morris and William Fishbein.

In an article in the September Pictorial Review they explain the mechanics of the sun and its effect on human beings. "Sunlight includes light waves of different lengths, some visible, others invisible. The longer ultraviolet rays, entering the deeper layers of the skin, form vitamin D.

"Vitamin D helps the body absorb and utilize calcium and phosphorous for building bones and teeth."

Ultraviolet rays, according to the Fishbeins, will not pass through heavy clothing. Porous, thin, and loosely woven clothes give the body a better chance to use these health-giving rays.

Impurities in the air also may shut out the ultraviolet rays. The worst offenders in this respect are smoke, fumes, and dust.

Ordinary window glass, too, shuts out ultraviolet rays. "There was little rickets," says the Fishbeins, "until window glass was invented."

AUTHORITY WARNS OF "DANGEROUS AGE" IN DAUGHTERS

When your daughter still adolescent, suddenly turns her attention towards lipstick and face creams, it is your cue to step in and guide her in her effort to appear mature, according to an article by Elinor Guthrie Neff in the August Harper's Bazaar.

Pointing out that without mothers' help, girls are forced to find their own way to beauty aids and diets that may do them irrepar-

Gertrude Lawrence discovers the potential beauty of her daughter in "Susan and God."

able damage—or even worse, if they fail in their efforts to become attractive they bring great unhappiness to themselves. Miss Neff warns that the appearance of the first lipstick is the time for mothers to go to work.

Frowned upon in this awakening, the child may carry out her desires away from family criticism. "She buys wherever she can the cheap, thick creams, the wrong color of rouge and lipstick," says Miss Neff. "She starves herself with diets made up of girls' gossip; tortures her hair with curlers and seldom brushes it. Her skin is rarely properly cleansed. You will be dismayed when you notice it and you will console yourself that it is only a phase.

"If your child is timid and dares not face her mirror, she retreats into some solitary haven, announces that she hates boys, and applies herself to her lessons. The teachers put her down as a sensible girl and you brag about her. It never occurs to you that she is fleeing from life and that her flight is a symbol of failure."

Wore Prince Alberts

In the "nifty nineties," most United States senators wore Prince Alberts. The frock coat was a symbol of statesmanship and a beard was the mark of a man of maturity and substance.

But It's True_____!

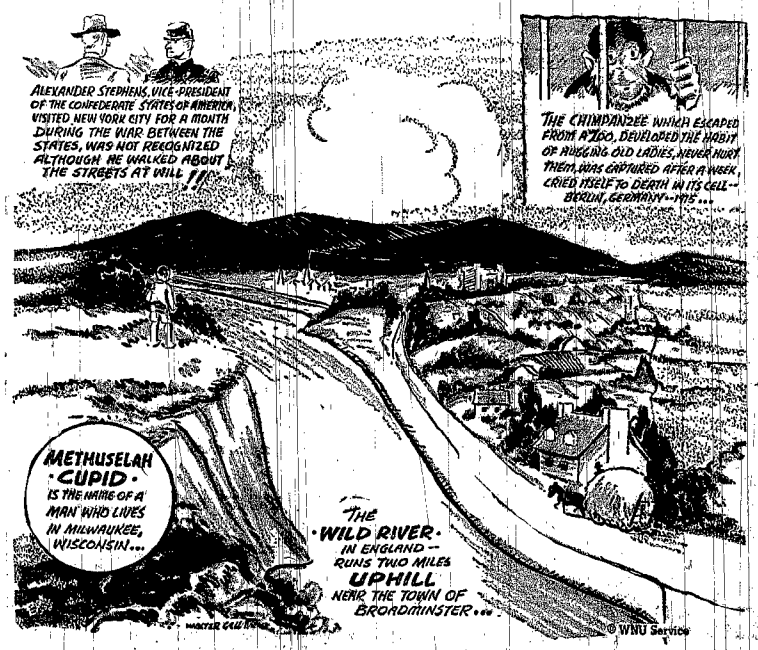

Stephens, trying to raise funds for the Confederacy, stayed with friends on Fifth avenue, New York, walked about at random, was not recognized.
The Wild river flows so fast before it reaches Broadminster that the impetus sends the water uphill.

Paint Now!

We give you a free estimate on painting and decorating homes and buildings.

John Bingold

Ben F. Ahlvers

Interior Decorating and Painting

Free Estimates Given

MORSE Service Station

CONOCO GAS & OIL

South Main St. Wayne

Johnson's Hamburger Shop

Lunches — Sandwiches — Fountain Service

Try Our Ice Cream

We make our own fresh daily. Many flavors from which to select. Take home a quart of Freezer Fresh Ice Cream today!

"We Have What Your Car or Tractor Needs"

Deep Rock Petroleum Products

Motor Oils — Greases — Super Kant Nock Gasoline
Tractor Fuel — Kerosene — Distillate
Hyvis Pennsylvania Motor Oils
Firestone Tires
Tire Repair — Greasing — Washing — Polishing

Farmers & Merchants Oil Co.

308 So. Main For Delivery Phone 486

Kremke's News Stand

All Current Magazines—Newspapers

Candy — Cigars — Cigarettes

Book Lending Library

PRESCRIPTIONS

Correctly Compounded

We maintain a large and complete stock of the finest Drugs and Chemicals all of which are marked with the date of purchase and carefully controlled for freshness and potency.

All Biologicals in our stock are kept at the proper temperatures in our electric biological cabinet.

A REGISTERED PHARAMCIST ALWAYS READY TO FILL YOUR PRESCRIPTION

Felber's Pharmacy

Neb. St. Hist. Soc. Jan 1937
Coverage of the County Field

THE WAYNE HERALD

12 PAGES Section One Pages 1 to 6

FIFTYSEVENTH YEAR — WAYNE, NEBRASKA, THURSDAY, AUGUST 25, 1938. — NUMBER TWENTY

SIGN CONTRACT WITH CARNIVAL

FALL TERMS JUST AHEAD FOR RURAL AND HIGH SCHOOLS

EARLY MERCHANT CATALOG IN USED

Tuesday Hottest Day of Season

Tuesday was the hottest day of

WILL MEET HERE IN CONVENTION

Man

At 50 Settles Down — Girls Don't Like Quitters — Unheralded Kindnesses — Need of Another Government Project — An Abundance of Feed — Newspapers Independent.

...ture in men
...o English

...wards for Precinct Exhibits.

...he precinct exhibits are open ...Wayne county only and limited ...one entry from each precinct. ...entries must be made two ...eks before the opening of the ... Each exhibit should have ...attendant during the fair. In...idual entries comprising exhi...s are eligible to compete in all ...sses for prizes.

...Displays will be judged by score ...follows:

	Points
...istic arrangement	500
...mber of classes filled	200
...utational value	200
...vice to department by ...ttendant	100

...dividual premiums won by en...es will count as follows:

...st premiums	100
...cond premiums	75
...ird premiums	50

...Prizes will be awarded as fol...ws:

...First, $7.50; Second, $5.00; Third, ...50; Fourth, $1.50; Fifth, $1.00 ...d Sixth, $1.00.

...In addition to the above, $3.00 ...ll be awarded each township ...at enters a complete exhibit.

Apple Dumplings.

(Mrs. M. L. Ringer.)

Sift together 2 cups flour, 4 tea...oons baking powder, ½ tea...oon salt, 4 teaspoons sugar. Add ...tablespoons shortening, lard or ...utter. Make dough by adding ¾ ...p of milk. Add to dough 1 egg ...eater.

Roll out dough and cut into ...und pieces. On top of each piece ... dough place diced apples. ...prinkle apples with sugar and ...nnamon. Pinch dough over ap...es.

In a good-sized pan make syrup ...y boiling together 1 cup sugar and ...cups water. Place dumplings into ...oiling syrup and then bake 20 to ...0 minutes.

Serve with whipped cream. The ...ecipe makes 8 or 9 dumplings.

Watches Once Small Clocks

Watches originally were small ...locks and were worn hung from ...e girdle because they were too ...arge for the pocket.

Red Coral Always Prized

It is red coral that is and always ...as been prized, not solely for jew...ry and buttons, but as a charm to ...ring safety, health and secrets not ...evealed to the ordinary person. As ...ncient Gauls rushed headlong in... battle, they trusted their safety to ...eir swords, strength and the ...magic" coral imbedded in their ...hields or helmets. Many Italians ...nd Indians regard coral as protec...on against the "evil eye." The ...orld's red coral comes from the ...eefs off the Mediterranean coast of ...frica, says the Washington Post, ...nd is obtained chiefly by Italians.

Field Bindweed Needs Attention In Fall of Year

Field bindweed, commonly known as small-flowered morning glory, is without doubt the most serious and destructive weed in Nebraska. The underground root-stocks of bindweed may spread the infestation outward as must as 15 feet in one year.

Small infested areas may double in size in one year. Farming implements, road maintainers and elevator graders passing through infested areas break these root-stocks into fragments which, under favorable conditions, may take root and develop new plants.

The deep and extensive root system of the bindweed plant makes it very difficult to eradicate. If complete eradication is to be accomplished the root system must be destroyed. One of the ways to prevent bindweed infestation is by planting only bindweed-free crop seed. All material containing bindweed seed should be destroyed.

Cultivation is practical for large areas. Duckfoot cultivator with points overlapping three inches is a very good implement to use. Start cultivation when plants are 4 to 5 inches high. Cultivate every 10 days thereafter or when plants are 5 inches high. Two years are usually required for complete eradication.

Sodium chlorate application is practical for small areas. It is most effective if applied in fall from August to November. Chlorate is broadcast dry at the rate of 3 pounds to the square rod. Follow-up treatment should be made the next fall.

Peggy Conger's Date Bars.

Mix together:
2 cups quick oatmeal
1¾ cups flour
1 cup brown sugar
1 teaspoon soda
1 teaspoon baking powder
1 cup shortening

When mixture crumbles, pat ½ of mixture into greased pan (12 by 16). Make a filling by cooking 1 cup dates cut up, ½ cup sugar and ½ cup boiling water into a paste. Cool. Spread over mixture in pan. Then spread remaining crumbs on top and pat down slightly. Bake in rather hot oven. Cool and cut into bars.

Jenny Lind's Grave

Jenny Lind, the Swedish nightingale, is buried in Malvern, England.

First Plows of Tree Branches

The first farm plows were made of crooked tree branches and worked by man power.

FADS ARE NOT FASHION, SAYS NOTED DESIGNER

ONE of the greatest problems of women today is being able to distinguish between fads and fashions, according to Hattie Carnegie, whose fashionable dress shop serves the elite of Hollywood and New York.

Observing that women sometimes get off on a strange tangent and as a result often do themselves injury by developing queer hats, gowns, and head dresses that were silly in the first place, Miss Carnegie says, "the advice I would give to any woman who wants to be well dressed and smart is: Be in fashion to a reasonable extent, but never be too extreme or too fanciful in your dress."

"Smart women know that beautiful clothes must always have an air of simplicity, no matter how intricately they may be cut and stitched and seamed to attain this air, and that these simple, beautiful clothes must enhance the charms of the woman who wears them. If you have a dress that is too often admired, be suspicious of it. If people say your dress is lovely, instead of you are lovely, the dress somehow isn't right."

The greatest craze in history for absurd fashions, according to Miss Carnegie, came in the 18th century.

Women in the 1800's were famous for wearing dresses that weighed close to a hundred pounds and hats like freight trains with a complete cargo above the brim.

18th Century hairdressers were really inspired. One of them conceived coiffures that were delirously insane. One famous coiffure was a Dutch landscape wig ...ttny, key-wound motors hidden under the hair caused windmills to turn, miniature men to wave flags, and water (honest-to-goodness water!) to run downstream and turn a little water wheel.

A Frenchman who lived during this craze wrote: "Never before have French women spent so much money simply to make themselves ridiculous."

Today, says Miss Carnegie, "our husbands and beaus say the same thing about us when they see some of our hats. I like silly hats, myself. I think that a hat can be frivolous, full of flowers or fruits or quaint veiling, and that even the gentlemen won't object, if it is becoming. It's not gay, silly, fashions which men really dislike. It's clothes that don't flatter and suit you that make them say: 'why do you women have to wear such crazy hats?' Or dresses, or shoes, as the case may be. If you never buy anything simply because it's amusing or smart or new, but wear only the clothes that make you amusing, you smart, you new, you'll be the envy of all the women you know, the admiration of all the men."

In the September issue of Pictorial Review, the famous designer analyzes "fashions and fads" and cites reasons for her observations.

Wayne County Fair — September 14-17

For a Bigger and Better Fair

● Fifty years of our practical experience in plumbing, heating, ventilating has made our service better and completely perfect.

J. H. NICHOLS

Plumbing — Heating — Ventilating Engineer

License Since 1904

Phone 526 — Wayne, Neb.

The Dairy Bar

Serving

Produced under the SEALTEST SYSTEM of LABORATORY PROTECTION

Harding's Fresh — Sealtest — Ice Cream

Choice of 20 Flavors

Giant Double Dip Cones 5c

24 oz. Milk Shakes	Rich, Thick Malted Milks	Jumbo Sodas	Banana Splits
10c	15c	10c	15c

Come In and Enjoy Our Delicious Fountain Specials and Quick, Courteous Service

Genuine Weyerhaeuser 4-SQUARE Lumber

CARHART Lumber Co.

—PHONE 147—

"Better Lumber for Less"

Wayne Photo Co.

Get Your Next Photo and Film Developed at

Wayne Photo Co.

117 Main — Wayne, Neb. — Phone 50

EG'LAR FELLERS — **Unappreciated Artist**

Trying to Influence Press.

A writer mentions an investigation that showed attempts of a corporation to influence the editorial opinions of certain newspapers, but the report does not show that efforts in that direction were successful. A rebuffed at-

(Continued on page four.)

Fire Does Damage On R. R. Smith Farm

At 4 o'clock this morning Wayne firemen were called to the R. R. Smith farm house six miles west of town where fire had broken out in the second story. A hole was burned through the floor and other damage was done. The blaze was soon extinguished.

Wayne. A. W. Dolph will preside at the election of officers and transaction of regular business.

Has Operation Thursday.

Marjorie Miller, daughter of Mr. and Mrs. Otto Miller, of near Wayne, underwent an operation for appendicitis Thursday in a local hospital. She is recovering nicely.

con.

Fair In West Point.

Cuming county's big fair is held at West Point August 28 to September 1.

In City For Treatment.

Miss Ethel Huff went to Omaha last Thursday to take treatments for her health.

...Harvey Larsen, Mardelle and Janet, Mr. and Mrs. Edward Hageman and Leona, Mr. and Mrs. Alfred Baier, Gilbert, Nelda, Elna, Ida Mae, Joyce Fae, Alfred, jr., Everett and Eugene, Mr. and Mrs. Ervin Hageman and Ervin, jr., Mr. and Mrs. Emil Westerman, Mr. and Mrs. Carl Frevert, Mr. and Mrs. Erwin Vahlkamp, Janice and Lynelle, all of Wayne. Miss Bernadine Meyer was a guest.

which she compiled was read at the reunion. The meeting will be at Laurel next year. Mr. and Mrs. Carl Thompson of Los Angeles, Calif., had come the greatest distance for the affair.

Leaves Hospital.

Mrs. Charles Siecke returned to her home near Wayne Friday, having recovered from an operation.

AID OF AMBITIOUS YOUTH IS NEEDED TO MAKE DUE HEADWAY

ON the shoulders of younger citizens must increasingly fall the responsibility of making Wayne go ahead. Oldsters may still help—may still furnish counsel and cash—but they have generally settled into grooves, and whether they have individually accomplished much or little, they are inclined to accept things as they are and follow lines of least resistance. Whether satisfied or dissatisfied with the rows they have hoed, they are disposed to slow down and pass leadership on to vibrant youth. Wayne has made creditable headway, but also it has shortsightedly or nonchantly passed up some opportunities. Smug indifference to improvement and progress may be reflected in decreased costs and decreased taxes, but most certainly the saving will be more than offset by lowered incomes and lowered property values. Young blood is needed to safeguard ground gained and put force into new movements. It is needed to put fire into public enterprise. Let youth join in helping develop outstanding success of the approaching county fair, and then during subsequent weeks lead in plans for new attractions—all to make Wayne more interesting and more inviting. Making Wayne more useful and more prosperous should be an ever-abiding objective.

Oil Mat Project Near Completion

Extend Road Improvements South of Wakefield and North of Carroll.

The oil mat project on highway No. 15, connecting Wayne with No. 1 east of Pilger is expected to be completed this week. Three miles of the road just south of Wayne have been open to traffic. Armor coat has been completed on the other 13 miles and remainder of the work was to be finished this week. Grading and graveling to extend the road north of Carroll and south of Wakefield to connect with Pender are progressing.

Oil mat on No. 24 between Norfolk and Stanton is complete with exception of some repair work.

Rapid progress is being made on the new routing of No. 81 north of Norfolk. Crews are cleaning out channels and will start earth work soon.

Earth work is being done on No. 9 between Neligh and Clearwater, and gravel will be placed this year. By winter No. 8 will be hard surfaced from Norfolk to O'Neill except for the Neligh-Clearwater stretch. Oil mat on No. 8 from Royal west 13 miles is progressing.

Oil mat is near completion between Oakland and Uehling. Graveling is being done west of Verdel and south of Verdigre.

Teachers Placed By Wayne Bureau

Placements which have been made at the Wayne State Teachers College are as follows: Miss Muriel Hanson, AB '38, Pender, English and dramatics; Leo Finn, BS '38, Platte Center, commercial; Bernadine Brown, AB '38, Ardmore, S. D., English and social science; Waldo Johnson, AB '37, Dixon; Miss Ruth Mitchell, '37, Maskell, intermediate; Miss Irma Nelson, AB '37, Sholes, mathematics and latin; Franklin Henkel, AB '37, Beach, Pierce; Howard McDonald, AB '38, coach, Niobrara; Miss Jane Hasch, '38, kindergarten and first grade, Crofton.

Candidates Speak At Carroll Program

Robert G. Simmons, candidate for chief justice, spoke Wednesday afternoon at Carroll's free day. Edgar Howard, candidate for congress, spoke last evening.

Shellenberg's defeated Wacker's team by 14 to 4 in kittenball. Wakefield met Hoskins in baseball, and Carroll and Newcastle girls played in the evening.

Walter Lage took first, Lee Collins second, Elgin Tucker third and Donald Reed fourth in horseshoe pitching.

Lutheran Festival Is Well Attended

Altona Trinity Lutheran church had a good attendance at its annual mission festival Sunday. Rev. Walter of Arlington, spoke in the morning and afternoon. Dinner was served by the ladies at noon in the church basement.

Home From Hospital.

J. D. Boyce returned to his home in Wayne Saturday after recovering from a heart ailment.

Has Tonsil Operation.

M. V. Crawford of Wayne, had a tonsil operation Wednesday in a local hospital.

MATRON IS SHOT IN GUN ACCIDENT

Mrs. Frank Woehler, jr., Has Right Chest Pierced by Charge at Home.

Mrs. Frank Woehler, jr., 22, who was accidentally shot through the right chest with a gun thought not to be loaded Saturday evening about 9 o'clock at the Geo. Giese home 10 miles southeast of Wayne, is doing as well as can be expected, according to doctor's report. Her condition is serious, though she has a good chance to recover.

Mr. and Mrs. Woehler, the latter formerly Miss Elnora Giese, were alone at the Giese home where they have lived since their marriage in April. Others of the family had gone to Wayne for the evening. Mr. Woehler had a .22 calibre rifle which he had recently secured in a trade with a friend. He had been doing some practice shooting about the farm Saturday evening. Before coming into the house he had clicked the gun several times and the firearm had not gone off so he thought it was empty. Mr. Woehler had the gun on the table and was cleaning it before putting it away when the gun accidentally discharged. Mrs. Woehler, who was sitting across the table watching him, was so stunned that she did not know that she was shot until blood stained her dress. Both had thought the charge had gone through the wall.

As there is no telephone at the Giese home and the car was gone, Mr. Woehler carried his wife to the Carl Frevert home across the road and a little south. He called a doctor who came there. They then brought Mrs. Woehler to a local hospital.

The bullet pierced Mrs. Woehler's right chest and lodged in her back. An X-ray located the path of the bullet and where it lodged. After the chest wound heals the bullet will be removed.

Good Record Made By Graduates Here

Students of High School Exceed State Average In English Tests.

Results of the English classification tests given last spring about Wayne high school 1938 graduates to be a "blue ribbon" class. Of the 38 in the class 14 or 37 percent had superior rating; 21 or 55 percent had rating of good and three or eight percent were average. This is better than the usual state average of 25 percent superior, 50 percent good and 25 percent average.

Six of the Wayne class also took the mathematics tests. In this only two classifications are made, passing and failing. All the Wayne students passed.

These tests are part of the college entrance credentials and Supt. E. W. Smith gives them each spring to the graduating class.

Band in Concert At Park Friday

Concert program of the Wayne Municipal band, to be presented at Bressler park Friday evening, August 26, at 8, follows: March, "Friendship and Fidelity," Cline; overture, "The Sky Pilot," Laurens; march, "The Gladiator," Sousa; selection, "Prince Charming," King; trombone and cornet duet, two Hawaiian melodies, Lake, Dorothy Hook and Franklin Siminon; old popular, "The Wedding of the Painted Doll," Brown; waltz by request, "Espana," Spanish, Waldteufel; old popular, "12th Street Rag," Bowman; symphonic poem, "The Mummies on Parade," Bernier; popular classic, "Humoreske," Dvorak; a ragtime travesty on the Sextette from Lucia, "Lucy's Sextette," Alford; march, "Washington Grays," Grafulla.

Assistant Chosen In College Library

Miss Mary Frances Davis of Hattiesburg, Miss., comes to the Wayne State Teachers college this fall as assistant librarian, taking the place of Fred Folmer who goes to the University of Iowa. Miss Davis received her bachelor of science degree from the George Peabody college for Teachers at Nashville, Tenn., and her masters' degree from Columbia university.

Reservations at the dormitories indicate a large enrollment this fall. Ninetythree have reserved rooms in the men's new dormitory. File hall is filled and rooms in Neihardt are rapidly being taken.

Home From Hospital.

Mrs. Eph Beckenhauer returned Friday evening from a Sioux City hospital.

Derby Date Changed.

Miss Gladys Vath announces that the date of the WPA soap box derby has been changed to September 1.

BACK to SCHOOL

Work is a great panacea. Keeping people at
making new jobs in store and factory by se
goods because we keep prices at a low l
searching the market for values . . . ale

Boys' Sturdy Sod-Buster

School Shirts 39c

BLUE OR GRAY CHAMBRAY
STURDY GRAY COVERT
FANCY TUPELO MADRAS

A shirt for school, work or play. It is made extra strong, reinforced at strain points, made of materials that will defy the daily abuse of wear. A shirt for a low price, too. Sizes 6 to 14—for 39c.

SANFORIZED SHRUNK

School Shirts

Blue or gray chambray or gray covert. Won't shrink when washed. Neat looking for school. Sizes 6 to 14 **49c**

School Hankies

Imported handkerchiefs of fancy prints for school use. Good size, 10½ inches square. In assorted fancy colors and patterns. Buy them in dozen lots at this amazing price. Each **1c**

Boys' Pre-Shrunk **Shorts** Or Athletic Knit **Shirts** **19c**

The ideal underwear for the beginning of school. Shirts are a fine knit, well cut garment of a quality mothers will like. The shorts are made of fast color wash materials, well sewn and cut full in order not to rip under strain. Only 19c each.

Boys' Knitted Briefs

15c

Snug fitting, no bunching, no creeping up the leg. Plain white. Sizes small, medium and large.

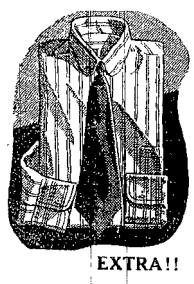

EXTRA!!

EXTRA!!

BOYS' DRESS SHIRTS

Dress shirts made of a good quality vat-dyed wash cottons. Collars are well styled, the shirt full cut, good buttons used. Sizes from 6 to 10. Opening value 3 for $1. **3 for $1.00**

BILLY BROWN

Shirts - 49c

Shirts in plain white or in a choice of fancy patterns. Some have button-down collars. The sizes are 6 to 14. Vat-dyed.

BOYS' DONFIELD

Shirts - 79c

Our top qualify Junior Dress Shirt. Lustrous white or in fancy patterns with regular or button-down collar. Sizes 6 to 14.

MEN'S AND YOUNG MEN'S DRESS

SHIRTS . . 2 for $1.00

Made of a 64x60 shirting in vat-dyed colors. Full cut and sized. Non-wilt collar. Stripes and fancy patterns. A knockout value in sizes 14 to 17.

DONFIELD

SHIRTS 98c

Pre-Shrunk

Shirts of 80-square cottons of a quality associated with finer kinds. Long tails, non-wilt and smartly styled collars. Stripes, white, figures. 14 to 18.

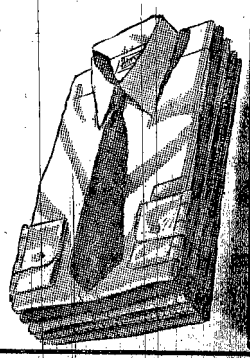

500 SHEETS HISTORY PAPER—Smooth writing paper stock, ruled on both sides with red headline and marginal line. Punched with two holes spaced for use in history covers. One whole ream for..... **29c**

THE BROWN-McDONALD Co.

WAYNE, NEBRASKA

JUMBO SIZE PENCIL TABLET—Big in size, big in value. Cover of red bristol with football teams in action printed in black. Bound with black cloth strip. A whopper **5c**

JACQUES --- Cleaners -- Dyers

Expert Workmanship in

Cleaning Pressing, Altering and Dyeing

Most Modern Machinery — Newest Cleaning Methods. Bring us your garments—we'll make them look like new. All garments expertly handled.

Satisfaction Guaranteed or Money Refunded

Jacques' Cleaners & Dyers

Phone 463 for Service 108 Main Street

Information on Any Garment Given Without Charge

Theobald Lumber Co.

Portable Farm Buildings Made and Delivered

All materials to build with, building and financing plans.

...Coal...

(Special rates on summer orders to rural school districts.)

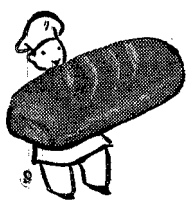

You'll Like Bread The Way We Bake It!

● Oven-fresh daily. Uniform golden loaves . . . appealing to the eye and to the appetite.

Try our delicious rolls and pastries today.

JOHNSON'S BAKERY

Phone 35 Wayne, Neb.

Benthack Hospital

Walter Benthack, M. D.

320 Lincoln St.

Wayne, Nebr. Phone 20

Welcome

To Wayne County Fair

September 14-17

● A friendly welcome awaits you here always. When in Wayne for the fair or at any other time, you'll find our banking service complete and courteous.

Fifty-three Years

Of Dependable Banking Service In Wayne County

This bank, oldest in Wayne county, was organized August 25, 1885. Through these years we have endeavored to provide every banking service with courtesy.

We are confident in the future of Wayne county and are interested in the progress of its people. We will consider it a privilege to serve you in any way possible.

First National Bank

Member of Federal Reserve System and Federal Deposit Insurance Corporation

A Dependable Market Always

for your Poultry, Cream and Eggs.

Let us help you realize more cash profits from your produce.

FEEDS—We have just what you need for every purpose.

Try our 40% egg concentrate to be mixed with your own grain. It gives you more feed per 100 pounds of concentrate.

Phone 206 and we'll come out and cull your chickens. Also free pick-up service.

Johnson Brothers Produce

Nebr. St. Hist. Soc. Jan 1937

Coverage of the County Field

THE WAYNE HERALD

12 PAGES Section One Pages 1 to 6

FIFTYSEVENTH YEAR — WAYNE, NEBRASKA, THURSDAY, AUGUST 25, 1938. — NUMBER TWENTY

Man

At 50 Settles Down — Girls Don't Like Quitters — Unheralded Kindnesses — Need of Another Government Project — An Abundance of Feed — Newspapers Independent.

The fifty-year juncture in men is critical according to English Psychologist W. R. Brown who discussed the problem before the British Association for the Advancement of Science recently. He said men up to 50 have high opinions of themselves. Their self-appraisal takes note of those evident in distinguished successes. They find they are exactly like models of outstanding achievement. They are certain they possess all the requisites to scale altitudes equal to the best.

* * *

At 50 a man is likely to give up trying to be a world-beater. He accepts what he has accomplished as a permanent foundation on which to roost during the remainder of his days. He is through venturing into new fields of great accomplishment.

* * *

Dr. Brown offers this prescription for those over 50:

"A sound philosophy of life, practical as well as theoretical, harmonizing biological and psychological needs, and leading up to a supra-temporal and duly coordinated system of values and a serene and courageous outlook, gives the highest degree of unity, vigor and permanence to the personality and leads to true happiness."

* * *

Lack of Morale.

Deploring the surrender of morale among too many young persons, a traveling representative of an insurance company said he tried to place an agency in Lincoln with a young man on recommendation of his "best girl," who was holding a job. The young man had been out of work two years, and did not have the courage to undertake an uncertainty that required initiative. So, he refused and lapsed back into idleness. The girl who recommended him, and who expected to marry him, gave up hope and summarily broke off the engagement. Girls do not like quitters. They are usually for those who rattle along in mediocrity, or even those who fail, if they have the courage to keep on trying. "Hope springs eternal," and one usually wins finally if he has sufficient staying powers. A girl will suffer a good deal for a fellow if he doesn't lie down and whine himself to sleep.

* * *

In Rural Communities.

Farmers who go to the aid of a sick neighbor, or townsmen who help a distressed fellow-citizen, showing unheralded acts of kindness in agricultural communities, led a newspaper to quote these lines from Wordsworth;

"The best portion of a good man's life,
His little, nameless, unremembered acts
Of kindness and of love."

* * *

Troublesome Knockers.

Doubtless every town has its quota of knockers. They scoot about with their little hammers but trying to cripple or overthrow those who are endeavoring to make the grade by rendering worthwhile service. The fact that their baublings are futile does not excuse the nuisance. The knocker is a combination of vanity, envy, hot air and dim-witted presumption. The hot air enables him to exercise an otherwise inert mind. His evil intentions, expressed in destructive vaporings, explode the theory of a perfect mental vacuum. Another government spending project to absorb idle knockers would be a real public benefaction.

* * *

Encouraging Views.

We have seen ears of well matured corn of an early planting which convinces one that while August continues the habit of increasing heat and shortening the rain supply, the sooner the crop is started in the spring the greater is the assurance of normal returns. It seems in periods of lack of moisture, the richer the soil, the poorer are the crops.

* * *

Hobert Auker who farms a few miles north of town, is optimistic. He says there will be an abundance of feed, and investigation of fields in his neighborhood convinces him that there will be more good corn than many expect. Lou Baier who farms southeast, expresses the same opinion. No doubt the crop will be reduced considerably below early estimates, which were super-normal, but results will be far better than in years when drouth elects to start in July and refuses to let up until there is no chance to save the crop.

* * *

Small grain harvests and hay and vegetables have turned out well. Now, with a fair crop of corn, the year will have proved more profitable than many we remember.

* * *

Trying to Influence Press.

A writer mentions an investigation that showed attempts of a corporation to influence the editorial opinions of certain newspapers, but the report does not show that efforts in that direction were successful. A rebuffed at-

(Continued on page four.)

SIGN CONTRACT WITH CARNIVAL

Midway Features Contracted For Wayne County Fair Are Among Best.

Miller Brothers Shows, Inc., one of the largest and best carnival companies in the middle west, was contracted yesterday by Allen Cook as midway attraction at Wayne fair in September. The company will bring eight riding devices, 10 shows and 20 concessions. Among the rides are a large and small Ferris wheel, tilta-whirl, Shetland ponies for children, big merry-go-round, loup the loup, octopus and another large ride. The tent shows include Ripley's "Believe It Or Not" and others of special interest. The concessions are of various kinds and the managers have the privilege of close censorship to guarantee only the best.

Wayne county fair grounds are being cleaned up in preparation for the fair to be held September 14, 15, 16 and 17. Old trees are being cut down, new fences added and extra bleachers are being built at each end of the grandstand. A pen for the hog judging is being constructed at the west end of the hog barns so that spectators may better observe the judging.

Parades Are Arranged.

Parades have been arranged for three days of the fair. The 4-H club parade will open the program Thursday at 1:30. It is hoped that every club in the county will be represented by a float, decorated automobile or club members marching. Prizes for each club represented as well as first, second and third prize will be awarded. County Agent Walter Moller will be in charge of this event and each club is asked to make entry with him.

School floats will be the feature of the parade Friday, educational day. Rural schools and town schools will participate in this parade. It is hoped that schools of the county will dismiss at least on this day in order to give all schools an opportunity to enter. Every school represented will receive a prize and there will also be a first,

(Continued on page two.)

Much of Interest Found by Picketts On Vacation Trip

Mr. and Mrs. C. L. Pickett met an interesting World war veteran at Winchester, Ind., while on their trip north and east. The man is John Allen, a distant relative to Mr. Pickett. In France during the World war Mr. Allen was helping to release the late Clinton Roosevelt from a burning plane in which he died. A bomb exploded near Mr. Allen, shattering his neck. He has been a cripple since. The Roosevelt family has provided a $30,000 endowment fund for Mr. Allen besides the pension from the government. Mr. Allen enjoys life in meeting other people.

The Picketts went through the lake region in Minnesota, stopping a while at Alexandria. There they saw a beautiful and unusual rock garden built by W. J. Noonan. The garden and Mr. Noonan's residence cover a half block. It is called the "beauty spot of the northwest," having all kinds of annual and perennial plants and trees. A large fountain in the garden takes nearly an hour to change. This is provided with colored lights also. The German who landscaped the place said that there is nothing like it in Germany.

Going to Duluth the Wayne folks encountered lots of rain. From there they went to the southern part of the northern peninsula which was a beautiful drive through birch, pine and spruce trees.

The log unloading dock at Ashland, Wis., had about five to eight acres of logs in the water which were brought down from Canada. A man brings them down every year, according to the Picketts. The logs are pushed by a tug boat. The trees are kept together by chained logs around the outside. The tug boat and logs travel about a mile an hour. From this pier iron is also shipped, this being the third largest shipping place for iron in the world. This year 4,500,000 tons were shipped and this was smaller than usual.

Mr. and Mrs. Pickett also spent some time with Mr. Pickett's mother, Mrs. Mary A. Pickett, at Winchester, Ind. They were gone two weeks, returning home Friday evening. The crops west of Springfield, Ill., were about the same as here, being spotted. In some places the yield will be better with better rainfalls.

Fire Does Damage On R. R. Smith Farm

At 4 o'clock this morning Wayne firemen were called to the R. R. Smith farm house six miles west of town where fire had broken out in the second story. A hole was burned through the floor and other damage was done. The blaze was soon extinguished.

FALL TERMS JUST AHEAD FOR RURAL AND HIGH SCHOOLS

THE Wayne Teachers college has adjourned for three weeks' respite, and then, September 12, it will begin another year with promise of an increased enrollment. Rural schools are the first to start, many to begin next week. Town schools will usually open September 5. Most of the children who have had a three months' vacation, will be glad to get back to their studies, to their teachers and classmates and to school diversions. School rules use more reason and kindly persuasion than obtained under the primitive order, and so the least tractable or most mischievous youngsters find no terror in the experience. Thus, the girl and boy are more inclined to see how much they can improve rather than how much work they can escape. School or college is now usually a pleasant anticipation.

Arrange Picnic Next Saturday

Speaking and Program of Entertainment Are Planned.

Wayne county Farmers Union picnic will be held at Winside Saturday when features will be provided for the day.

Horseshoe pitching at the park opens the day at 10 o'clock. Winside junior band plays from 10:30 until 11:15. The Welsh quartet sings at 11:30.

Picnic dinner hour is set for 11:30.

The Pritchard brothers entertain at 12:15. H. G. Keeney, president of the Nebraska Farmers Union, and Dr. Christensen, who is connected with the farm chemurgic council and the chemical foundation, speak. This feature starts at 12:30.

Stanton and Winside meet in baseball at 3 o'clock. The band provides a concert in the park, and minor sports are arranged for children.

The little German band, Welsh quartet, Pritchard brothers, tap dancing and picture show are arranged for the evening. The picnic closes with a pavement dance, music to be furnished by the Schultz Serenaders.

Wayne Instructor Will Be Married

Miss Mildred Barrett Gives Up Position in High School Here.

Miss Mildred Barrett of Lincoln, commercial teacher in Wayne high school the past two years, resigned her position last week on announcement of her engagement and approaching marriage to Alexander Bell, jr., of Hastings, Neb. The wedding will take place September 4 at the First Methodist church in Lincoln.

Miss Barrett is a daughter of Rev. and Mrs. H. C. Barrett. She is a graduate of Nebraska Wesleyan and attended the University of Nebraska.

Mr. Bell, son of Mr. and Mrs. Alexander Bell of Los Angeles, attended the University of California and is a member of Sigma Chi fraternity.

Tri-County Program Will Be Held Here

Wayne, Cedar and Knox county women's clubs have their annual convention in Wayne Friday or Saturday, October 14 or 15. Mrs. E. J. Huntemer of Wayne, is president; Mrs. Sanberg of Laurel, vice president; and Mrs. Willis Noakes of Wayne, secretary.

To Hooper Meeting.

Twenty Luther Leagues were represented by about 200 at the synodical convention in Hooper Tuesday and Wednesday. Rev. H. Welchert, jr., being pastor of the entertaining church. Those going from here were Rev. and Mrs. W. F. Most, Eldo Sieckman, Donald Sund, Beverly Canning, Erna Meyer, Dorothy Liedtke, Dolores and Marcella Frevert and Sophie Damme. Dolores Frevert played "Hungarian Dance" as a piano solo for the Tuesday evening program.

Set Annual Meeting.

The annual meeting of the Wayne county Farmers Union will be held Thursday, September 1, at 1:30 sharp in the fire hall at Wayne. A. W. Dolph will preside at the election of officers and transaction of regular business.

Has Operation Thursday.

Marjorie Miller, daughter of Mr. and Mrs. Otto Miller, of near Wayne, underwent an operation for appendicitis Thursday in a local hospital. She is recovering nicely.

EARLY MERCHANT FATALLY INJURED

John H. Wendte of Hooper Dies After Being Hit By Passing Car.

John H. Wendte of Hooper, 56, who was killed Sunday evening north of Fremont, was a former resident of Wayne. He managed the general store in Wayne called the German store a number of years ago. Mr. Wendte was a Hooper filling station owner and was fatally injured while fixing a tire on the car of May Sundell of Oakland. The car was parked on the highway. Mr. Wendte was struck by a passing car and died instantly.

Funeral services were conducted Tuesday from the Lutheran church in Ponca with burial also there. The Travers funeral home of Wayne, was in charge.

Mr. Wendte is survived by his wife, Mrs. Zoe Wendte.

Silver Wedding Day Is Observed

Rev. and Mrs. Im. P. Frey Are Honored by Congregation Friday Night.

Rev. and Mrs. Im. P. Frey were pleasantly surprised on their 25th wedding anniversary when members of the Ladies' Aid and the Trinity church members and their families gathered at the school house hall for a banquet, 90 being present. Among them were Rev. and Mrs. Tessmer and family of Hadar.

Rev. Tessmer acted as toastmaster for the after-dinner program and he gave a short address fitting to the occasion based on Psalms 128:3-6. Mrs. R. G. Rohrke spoke in behalf of the Ladies' Aid members and also presented a purse of $25, a gift from the assembly, to the honored couple. Mrs. Gus Schmitt gave a short congratulatory talk in rhyme in the German language. Frank Miller spoke for the council members, extending congratulations and best wishes for the future. Rev. Frey responded with thanks and appreciation in behalf of Mrs. Frey and himself. The group joined in singing "Jesus Still Lead Us," and Rev. Frey pronounced the benediction.

A beautifully decorated wedding cake and silver tapers in blue and silver holders decorated the tables. Garden flowers were used about the room.

The evening was spent socially after which all wished Rev. and Mrs. Frey many more happy years of married life.

Rev. and Mrs. Frey were married in Lansing, Mich., by Rev. Lederer August 19, 1913. They left immediately afterward for Phoenix, Ariz., where Rev. Frey served as pastor for 11 years. Rev. Frey then accepted a call to Graceville, Minn., and served there six years. In 1930 he came to Hoskins to serve Trinity Lutheran church.

Rev. and Mrs. Frey are the parents of 11 children, Conrad, a tutor in the Lutheran seminary in Saginaw, Mich., Immanuel, who will be graduated next spring from the Lutheran seminary in Thiensville, Wis., Paul who is employed in Lansing, Mich., Esther, Ruth, Lois, Eunice, Phillip, Marcus, Miriam and Naomi at home. All the children attended the anniversary banquet.

To Oakland Picnic.

Mr. and Mrs. H. A. Preston and Harold, and Miss Susie Ewing went to Oakland Sunday for the Johnson family reunion. The six sisters and three brothers in the family are cousins to Mrs. Preston. About 70 attended.

Judge Comes Today.

Judge Adolph Wenke of Stanton, comes here today to hold session of district court. Formal entries will be made.

Plan Wittler Reunion.

The annual reunion of the Wittler family will be held next Sunday at Bressler park in Wayne.

Lundahl Reunion.

The annual Lundahl reunion was held Sunday in the Wakefield park. Cafeteria dinner was served with plenty of fried chicken and home-made ice cream. Mrs. Herman Anderson, Miss Amanda Lundahl, Mrs. David Chambers served on the menu committee. The following will serve next year: Mrs. Walter Haglund, chairman, Mrs. Ernest W. Lundahl, Mrs. Ernest J. Lundahl. The afternoon was spent socially, closing with luncheon.

Fair In West Point.

Cuming county's big fair is held at West Point August 28 to September 1.

In City For Treatment.

Miss Ethel Huff went to Omaha last Thursday to take treatments for her health.

Tuesday Hottest Day of Season

Tuesday was the hottest day of the year, according to J. S. Horney of Wayne. The temperature rose to 103 degrees. The high and low readings for the week are as follows: August 17, 85 and 59; August 18, 92 and 66; August 19, 97 and 65; August 20, 86 and 65; August 21, 87 and 53; August 22, 101 and 68; August 23, 103 and 76.

Lyons Man Dies In City Hospital

Relative of Wayne Folks Is Injured in Fall While Working.

August Doescher, about 40, of Lyons, brother-in-law to Miss Nora and Ernest Echtenkamp, Mrs. Max Holdorf and Mrs. Alvena Echtenkamp of Wayne, died Tuesday night in an Omaha hospital. Mr. Doescher had been working on a lake near Lyons and fell, injuring a knee. He was taken to an Omaha hospital Sunday.

Deceased is survived by three children, Howard, Marian and Donald. Mrs. Doescher died about four years ago and a son, Ronald, one of the twins, died about two years ago.

Funeral services have not been arranged. Miss Nora and Ernest Echtenkamp went to Lyons Wednesday afternoon.

Golf Tournament Plans Are Made

The Wayne country club will sponsor a local golf tournament September 11, and all participants are asked to turn in qualifying scores between now and the date of the tournament at Kirkman's drug store or to Dr. L. F. Perry, tournament chairman. The committee requests that this be done as soon as possible so that matches may be selected in different flights. Flights will be arranged for all and prizes will be awarded for each flight.

Wayne Band Leader Is Guest Conductor

Prof. F. C. Reed will be guest conductor at Grandview park pavilion in Sioux City next Sunday evening, directing the Monahan post band in a concert. Prof. Reed will have charge of the Monahan band in other engagements in the absence of Leo Kucinski, director, who is on vacation abroad.

Assistance Funds Come for Month

Assistance funds for August arrived for Wayne county. They are the following: Old age assistance, $17.37 state and $3,066.83 federal funds; blind assistance, 26c state and $46.35 federal; child welfare, $290 state and $580 federal.

Frevert Reunion Is Held Sunday

The annual Frevert family reunion was held Sunday at Ta-Ha-Zouka park in Norfolk. The committee elected to be in charge next year is Mr. and Mrs. Albert Frevert and Mr. and Mrs. Freddie Frevert of Wausa, Mr. and Mrs. Ervin Hageman and Mr. and Mrs. Erwin Vahlkamp of Wayne. This year's committee included Mr. and Mrs. Carl H. Frevert, Mr. and Mrs. Ernest Frevert, Mr. and Mrs. Emil Westerman.

Prizes were given to the oldest and youngest members present. Herman Frevert was the oldest and Ervin Hageman, jr., the youngest.

Those present were Mrs. Elsie Frevert, Vernelle, Myron, Dale and Weslie, Mr. and Mrs. Carl Frevert, Arlene, Clifford, Audrey and Lavonna, Mr. and Mrs. Will Krohn, Phyllis, June, Natalie, Mr. and Mrs. Albert Frevert, Joyce and Clarice, Mr. and Mrs. George Frevert, Conrad and Owen, Mr. and Mrs. Fred Frevert, jr., all of Wausa, Mr. and Mrs. Harris Sorensen, Delwin and Bonnie of Wayne, Herman Frevert, Mary and Marvin, Mrs. Henrietta Siegert, Ferdinand and Esther of Pilger, Mr. and Mrs. Paul Splittgerber, Harvey, Allen, Dorothy, Rolland, Marjorie and Evelyn, Mr. and Mrs. Fred Frevert, Delores and Marcella, Mr. and Mrs. Carl Frevert, Mildred, Laverne and Kenneth, Mr. and Mrs. Henry Frevert, Mr. and Mrs. Ernest Frevert, Ruth, Merlin and Glenville, Mr. and Mrs. Henry Barelmann, Eldon, Ardath and Lois, Mr. and Mrs. Ed. Frevert, Mr. and Mrs. Herbert Frevert, Mr. and Mrs. Harvey Larsen, Mardelle and Janet, Mr. and Mrs. Edward Hageman and Leona, Mr. and Mrs. Alfred Baier, Gilbert, Nelda, Elna, Iola Mae, Joyce Fae, Alfred, jr., Everett and Eugene, Mr. and Mrs. Ervin Hageman and Ervin, jr., Mr. and Mrs. Emil Westerman, Mr. and Mrs. Carl Frevert, Mr. and Mrs. Erwin Vahlkamp, Janice and Lynelle, all of Wayne. Miss Bernadine Meyer was a guest.

WILL MEET HERE IN CONVENTION

Delegates to Republican and Democratic Groups Gather Today.

Party conventions are called this Thursday at 2 o'clock, the republican at the court house and the democratic at the city hall. Each will organize, select the party central committee and probably adopt a platform.

The democratic delegates, elected at the August 9 primary, follow: Hoskins, George F. Drevsen, entitled to three; Garfield, John Drevsen, Theo. Eckman, Alfred Swelgard; Sherman, Hans Tietgen, Martin Madsen, Walter Tietgen; Hancock, S. H. Rew, Henry Deck; Chapin, T. P. Roberts, H. C. Hansen; Deer Creek, M. W. Ahern, J. C. Woods, J. F. Stanton, Dr. A. Texley, Dave Theophilus; Brenna, A. G. Wert, Fred Baird; Strahan, Matt Finn, Walfred Carlson, entitled to three; Wilbur, Mrs. Irve Reed, Mrs. Dave Hamer, Mrs. Aug. Kruse; Plum Creek, Paul Splittgerber, Geo. Fox, Dan Leuck.

Hunter, Otto Lutt, entitled to two; Leslie, L. J. Bressler, Nellie Puckett; Logan, Frank Hanson, H. C. Barelman; Winside, Roy Witt, A. J. Arends, Irvin Leary; Wayne, First ward, M. L. Ringer, Herman Mildner, Carl Surber, Minnie Strickland; Wayne, Second ward, J. J. Steele, F. G. Dale, Willis Noakes, C. A. Berry, Wm. Meyer; Wayne, Third ward, Dr. W. A. Benthack, Frank Korff, Mr. and Mrs. J. E. Brittain, Mrs. J. M. Strahan.

Delegates to the republican convention follow: Hoskins, E. O. Behmer, Ed. Behmer, sr., F. M. Phillips, J. F. Craft; Garfield, John Drevsen, Theo. Kling, Luther Anderson; Sherman, E. O. Davis, L. E. Jenkins; Hancock, Gus Hoffman, Butch Ehlers; Chapin, Wm. Prince, T. P. Roberts, Edwin Davis; Deer Creek, H. L. Bredemeyer, D. J. Davis, Gus Paulsen, V. G. Williams, J. M. Petersen; Brenna, A. G. Wert, entitled to two.

Strahan, Walfred Carlson, Kenneth Ramsey, Chris Hansen; Wilbur, David Hamer, Mrs. Irve Reed; Plum Creek, Phil Damme, C. J. Erxleben, Fred Erxleben; Hunter, Mrs. Lawrence Ring, Mrs. John Bressler, Mrs. Ray Robinson; Leslie, none elected, entitled to two; Logan, A. W. Carlson, Geo. Buskirk; Winside, David Leonhart, Mrs. A. C. Gabler; Wayne, First ward, P. A. Theobald; Wayne, Second ward, B. W. Wright, Mrs. G. J. Hess, Dean and Mrs. H. H. Hahn, Dr. C. T. Ingham; Wayne, Third ward, T. S. Hook, C. A. Orr, E. W. Huse, L. B. McClure, Don Wightman, Mrs. Winifred Main.

College Professor Speaks Over Radio

Prof. K. N. Parke spoke over radio station WJAG, Norfolk, Sunday from 1:15 to 1:30. He gave the history of Wayne State Teachers college, described the buildings on the campus and gave the approximate cost of college attendance. He extended an invitation to those interested to visit the college.

Prof. Russel Anderson sang two solos. He was accompanied by Miss Marion Seymour.

Light Showers Fall In Vicinity Monday

Wayne and vicinity received scattered showers late Monday afternoon, bringing some relief from the dry, hot weather of the past two weeks. Norfolk received .38 of an inch of moisture that day. Beemer had the heaviest rain, half an inch, and other points had scattered showers.

Attendance Good At Concord Fair

Dixon county's 25th annual fair opened at Concord Wednesday with good attendance. Exhibits and program are outstanding this season, and these are expected to attract many visitors today and Friday.

Have Family Reunion.

Mr. and Mrs. A. W. Ross, Miss Ruth Ross, Mr. and Mrs. Will Ross and Betsy, Mr. and Mrs. Melvin Wert and family and Dr. and Mrs. Charles Ingham, the last of Norfolk, attended the third annual Robson family reunion at Coleridge Thursday. It was a gathering of the descendants of Andrew Robson. The officers for next year are: Clarence Ross of Laurel, president; Mrs. Charles Potter of Concord, vice president; Paul Ross of Laurel, secretary-treasurer; Miss Ruth Ross of Wayne, historian. Miss Ross' family history which she compiled was read at the reunion. The meeting will be at Laurel next year. Mr. and Mrs. Carl Thompson of Los Angeles, Calif., had come the greatest distance for the affair.

Leaves Hospital.

Mrs. Charles Siecke returned to her home near Wayne Friday, having recovered from an operation.

AID OF AMBITIOUS YOUTH IS NEEDED TO MAKE DUE HEADWAY

ON the shoulders of younger citizens must increasingly fall the responsibility of making Wayne go ahead. Oldsters may still help—may still furnish counsel and cash—but they have generally settled into grooves, and whether they have individually accomplished much or little, they are inclined to accept things as they are and follow lines of least resistance. Whether satisfied or dissatisfied with the rows they have hoed, they are disposed to slow down and pass leadership on to vibrant youth. Wayne has made creditable headway, but also it has shortsightedly or nonchantly passed up some opportunities. Smug indifference to improvement and progress may be reflected in decreased costs and decreased taxes, but most certainly the saving will be more than offset by lowered incomes and lowered property values. Young blood is needed to safeguard ground gained and put force into new movements. It is needed to put fire into public enterprise. Let youth join in helping develop outstanding success of the approaching county fair, and then during subsequent weeks lead in plans for new attractions—all to make Wayne more interesting and more inviting. Making Wayne more useful and more prosperous should be an ever-abiding objective.

Oil Mat Project Near Completion

Extend Road Improvements South of Wakefield and North of Carroll.

The oil mat project on highway No. 15, connecting Wayne with No. 8 east of Pilger is expected to be completed this week. Three miles of the road just south of Wayne have been open to traffic. Armor coat has been completed on the other 13 miles and remainder of the work was to be finished this week. Grading and graveling to extend the road north of Carroll and south of Wakefield to connect with Pender are progressing.

Oil mat on No. 24 between Norfolk and Stanton is complete with exception of some repair work.

Rapid progress is being made on the new routing of No. 81 north of Norfolk. Crews are cleaning out channels and will start earth work soon.

Earth work is being done on No. 8 between Neligh and Clearwater, and gravel will be placed this year. By winter No. 8 will be hard surfaced from Norfolk to O'Neill except for the Neligh-Clearwater stretch. Oil mat on No. 8 from Royal west 13 miles is progressing.

Oil mat is near completion between Oakland and Uehling. Graveling is being done west of Verdel and south of Verdigre.

Teachers Placed By Wayne Bureau

Placements which have been made at the Wayne State Teachers college are as follows: Miss Muriel Hanson, AB '38, Pender, English and dramatics; Leo Finn, BS '38, Platte Center, commercial; Bernadine Brown, AB '38, Ardmore, S. D., English and social science; Waldo Johnson, AB '37, Dixon; Miss Ruth Mitchell, '37, Maskell, intermediate; Miss Irma Nelson, AB '37, Sholes, mathematics and Latin; Franklin Henkel, AB '37, coach, Pierce; Howard McDonald, AB '38, coach, Niobrara; Miss Jane Hasch, '38, kindergarten and first grade, Crofton.

Candidates Speak At Carroll Program

Robert G. Simmons, candidate for chief justice, spoke Wednesday afternoon at Carroll's free day. Edgar Howard, candidate for congress, spoke last evening.

Shellenberg's defeated Wacker's team by 14 to 4 in kittenball. Wakefield met Hoskins in baseball, and Carroll and Newcastle girls played in the evening.

Walter Lage took first, Lee Collins second, Elgin Tucker third and Ronald Reed fourth in horseshoe pitching.

Lutheran Festival Is Well Attended

Altona Trinity Lutheran church had a good attendance at its annual mission festival Sunday. Rev. Walter of Arlington, spoke in the morning and afternoon. Dinner was served by the ladies at noon in the church basement.

Home From Hospital.

J. D. Boyce returned to his home in Wayne Saturday after recovering from a heart ailment.

Has Tonsil Operation.

M. V. Crawford of Wayne, had a tonsil operation Wednesday in a local hospital.

MATRON IS SHOT IN GUN ACCIDENT

Mrs. Frank Woehler, jr., Has Right Chest Pierced by Charge at Home.

Mrs. Frank Woehler, jr., 22, who was accidentally shot through the right chest with a gun thought not to be loaded Saturday evening about 9 o'clock at the Geo. Giese home 10 miles southeast of Wayne, is doing as well as can be expected, according to doctor's report. Her condition is serious, though she has a good chance to recover.

Mr. and Mrs. Woehler, the latter formerly Miss Elnora Giese, were alone at the Giese home where they have lived since their marriage in April. Others of the family had gone to Wayne for the evening. Mr. Woehler had a .22 calibre rifle which he had recently secured in a trade with a friend. He had been doing some practice shooting about the farm Saturday evening. Before coming into the house he had clicked the gun several times and the firearm had not gone off so he thought it was empty. Mr. Woehler had the gun on the table and was cleaning it before putting it away when the gun accidentally discharged. Mrs. Woehler, who was sitting across the table watching him, was so stunned that she did not know that she was shot until blood stained her dress. Both had thought the charge had gone through the wall.

As there is no telephone at the Giese home and the car was gone, Mr. Woehler carried his wife to the Carl Frevert home across the road and a little south. He called a doctor who came there. They then brought Mrs. Woehler to a local hospital.

The bullet pierced Mrs. Woehler's right chest and lodged in her back. An X-ray located the path of the bullet and where it lodged. After the chest wound heals the bullet will be removed.

Good Record Made By Graduates Here

Students of High School Exceed State Average In English Tests.

Results of the English classification tests given last spring show Wayne high school 1938 graduates to be a "blue ribbon" class. Of the 38 in the class 14 or 37 percent had superior rating, 21 or 55 percent had rating of good and three or eight percent were average. This is better than the usual state average of 25 percent superior, 50 percent good and 25 percent average.

Six of the Wayne class also took the mathematics tests. In this only two classifications are made, passing and failing. All the Wayne students passed.

These tests are part of the college entrance credentials and Supt. E. W. Smith gives them each spring to the graduating class.

Band in Concert At Park Friday

Concert program of the Wayne Municipal band, to be presented at Bressler park Friday evening, August 26, at 8, follows: March, "Friendship and Fidelity," Cline; overture, "The Sky Pilot," Laurens; march, "The Gladiator," Sousa; selection, "Prince Charming," King; trombone and cornet duet, two Hawaiian melodies, Lake, Dorothy Hook and Franklin Simmon; old popular, "The Wedding of the Painted Doll," Brown; waltz by request, "Espana," Spanish, Waldteufel; old popular, "12th Street Rag," Bowman; symphonic poem, "The Mummies on Parade," Bernier; popular classic, "Humoreske," Dvorak; a ragtime travesty on the Sextette from Lucia, "Lucy's Sextette," Alford; march, "Washington Grays," Grafulla.

Assistant Chosen In College Library

Miss Mary Frances Davis of Hattiesburg, Miss., comes to the Wayne State Teachers college this fall as assistant librarian, taking the place of Fred Folmer who goes to the University of Iowa. Miss Davis received her bachelor of science degree from the George Peabody college for Teachers at Nashville, Tenn., and her masters degree from Columbia university.

Reservations at the dormitories indicate a large enrollment this fall. Ninety-three have reserved rooms in the men's new dormitory. Pile hall is filled and rooms in Neihardt are rapidly being taken.

Home From Hospital.

Mrs. Eph Beckenhauer returned Friday evening from a Sioux City hospital.

Derby Date Changed.

Miss Gladys Vath announces that the date of the WPA soap box derby has been changed to September 1.

Sign Contract With Carnival

(Continued from page one.)

second and third prize. Miss Pearl Sewell, county superintendent, is in charge of this parade and will have charge of all entries.

Following the school parade Friday a kiddie-pet parade under the direction of Miss Gladys Vath will be featured. Every kiddie entering the parade will receive a treat and prizes will also be awarded. Pets, hobbies, costumes and the like will be judged.

A parade, "Wayne county on wheels," will be the feature of the Saturday afternoon parade. Led by Reed's Nebraska All-Girl band, every movable exhibit will be paraded. Cattle, horses, sheep, some hogs, all the 4-H clubs, tractors, farm machinery, automobiles and floats will be displayed. No prizes are offered in this parade.

In Charge of Ticket Sale.

Project clubs and 4-H clubs are cooperating in the sale of season and single admission tickets, selling in each community. The family season ticket is selling for $2.50 before 6 p. m. September 13. After that the price will be $3.00. Mr. Moller and extension workers have consented to handle the rural ticket sale. The family ticket permits any member of the family to enter the grounds any day and is one of the most popular tickets on sale. Legion Auxiliary has the ticket sale in Wayne. The women are doing this as a civic enterprise to help the success of the fair.

Logan and Wakefield townships in Dixon county, although not entirely a part of Wayne county, are being considered Wayne territory for the fair, according to Allen Cook and M. C. Blons, fair directors.

A merchants' tent will be placed on the fair grounds in which merchandise from business firms may be exhibited. Tuesday the following dealers had reserved booths: Wayne Creamery, Hiscox hardware, Craven hardware, McNatt hardware, Theobald lumber, Carhart lumber, Wayne Grain & Coal company, Surber furniture, Golden Rule and Wayne Herald.

Entertainment Planned.

Entries are being made for the model T Ford race.

Contact has been made with a carnival which the management may secure as a midway attraction. Entries are also being made for the model T Ford race.

Twelve of the 13 townships in the county have registered for exhibits.

Special Awards Made.

The Gooch Milling & Elevator company in Lincoln is offering special premiums to first and second premium winners, providing Gooch's Best flour is used in baking the following: White bread, white rolls, angel food cake, devils food cake, white layer cake and burnt sugar cake.

The Omar Mills, Inc., millers of Omar Wonder flour, also offer additional prizes to winners in white bread, whole wheat bread, white rolls, angel food cake, sunshine cake, devils food cake, white layer cake, burnt sugar cake and spice cake.

The Kerr Glass Mfg. Corp. is offering special awards which will apply on open class canning in the canned fruit, vegetable and meat divisions.

CARROLL

Miss Norma Eddie is spending this week with her cousin, Mrs. George Nelson, in Omaha.

Mr. and Mrs. Joe Allar and daughters spent Sunday evening in the Ed. Rethwisch home.

For Eleanor Ann Hansen.

Mrs. Geo. Hansen entertained Saturday afternoon for Eleanor Ann's 8th birthday. Guests were Sandra and Carnet Lackas, Wendell Boick, Merle Schluns, Velma, Rosella and Marilyn Allar, Dorothy Ann, Charlene, Janet, Marcine and Myrna Rethwisch, Betty and Lois Hokamp and Margaret Ann Paulsen. Mrs. Hansen served two-course luncheon after games.

LOCAL NEWS

Dr. T. T. Jones left Wednesday for San Antonio, Texas, on business for a week.

Mrs. Walter Miller arrived home Saturday after spending two months in Oregon and Washington.

Dr. and Mrs. A. D. Lewis and Arel were in Newcastle Thursday to meet Mr. and Mrs. George Ralston of Mountain View, Calif., who had called in the Lewis home Tuesday of last week. Alma Jane Ellyson returned to her home at Newcastle Thursday after visiting here with Arel Lewis.

Mr. and Mrs. Henry Petz of Lusk, Wyo., came Sunday to visit in the H. S. Scace home. Mr. and Mrs. C. K. Corbit, Mrs. C. J. Gillespie and Mr. and Mrs. Joe Corbit and son were also Sunday dinner guests. Mr. Petz went on to Sioux City and Mrs. Petz is spending the week here.

Hays Main of Aurora, Ill., came Tuesday to visit his mother, Mrs. D. C. Main, until the first of next week. Mr. Main had been at Lake Okoboji with the John T. Bressler, jr., family a few days. David Main of Marshalltown, Ia., came Wednesday to visit his grandmother, Mrs. Main. David came with the Bressler family from the lake.

Mr. and Mrs. Roy Shaffer and Caroline and Lois of Hooper, Mrs. Helen Jotzke, Edward and Adolph of Sioux City, Mr. and Mrs. Waldon Brugger and family of Winside, Mr. and Mrs. J. H. Brugger, Miss Eulalie, Miss Mildred and John, Mr. and Mrs. N. H. Brugger and Marcella had a picnic dinner and lunch Sunday at the Bressler park.

Mr. and Mrs. Bernard Meyer entertained Sunday at dinner for Mr. and Mrs. Dietrich Meyer and the Ed. Niemann family of Winside, Mr. and Mrs. Henry Rudebusch and family of Randolph, Marvin Meierdirks of Pender, Mr. and Mrs. John Reeg and family, Mr. and Mrs. John Test and family, Mr. and Mrs. Will Meyer and family, Mr. and Mrs. Carl Meyer and family and Marcella Brudigam.

Scenic Features of Southwest Are Enjoyed on Trip

Scenic beauties of the southwest appealed to Rev. W. F. Most who arrived home Sunday after a two-week trip through the west. Rev. and Mrs. Most and Faythe Ann, Miss Ruth Greenleaf of Tekamah, and Dr. and Mrs. L. B. Young made the trip, going to California by way of Salt Lake City and returning through Grand canyon and Estes park. The Youngs visited friends in Anaheim and the others visited Mrs. Most's and Miss Greenleaf's uncle, Roscoe Greenleaf, in Los Angeles.

The Boulder dam project is a mighty work of engineering which the Wayne folks visited. Though the water has been filling the dam constantly since the work was completed, it still lacks at least 50 feet of being filled.

The Wayne folks think southern California a delightful place to live if one has money. Mr. Greenleaf drives 25 miles each way every day to his work, and the Wayne folks learned that many drive as far as 50 and 70 miles each way.

In Hollywood the party attended a symphony concert featuring Mr. Kullman, tenor. The program was in Hollywood bowl. The Wayne folks heard Amy Semple McPherson at her temple Sunday evening when, about 6,000 tourists were there. They visited the Church of the Flowers and Kirk o' the Heather and saw the mausoleum window depicting "The Lord's Supper" at Forest Lawn cemetery. Pasadena, Santa Monica, Long Beach, Little Venice, homes of movie stars in Beverly hills and other places were interesting to Rev. Most. The Youngs took a trip to Catalina island.

Grand canyon, 10 miles across and a mile deep, presents beauties of rock formation. The Colorado river looks like a narrow ribbon from the top of the canyon but with a telescope one can see that it is a mighty stream. Zion park, which was entered through a tunnel, also presents many beautiful formations. Bryce canyon is still different though just as beautiful. Rock formations appear in shapes of animals and men in Bryce and they are of bright pink and other rainbow shades.

Roads are excellent through the southwest, most of them being oiled through the mountains and pavement the general rule in California. The Wayne folks liked the climate, finding a wrap comfortable each evening.

Estes park is becoming too much commercialized, Rev. Most thinks, and with the greater settlement there it is losing some of its former rustic lure.

Northwest Wayne

(By Staff Correspondent.)

Wilma Goebbert spent last week with her sister, Mrs. Arnie Ebker.

John Bush called last Wednesday morning in the Ray Perdue home.

Mrs. Christina Gathje and Glenn called Friday evening in the Emil Nissen home.

Mr. and Mrs. Gust Johnson and Ruth called Friday on the George McEachen children.

Mr. and Mrs. Elhardt Pospishil and family spent Thursday with relatives at Howells.

Mrs. Ray Perdue and Allan called Sunday afternoon in the Mrs. Christina Gathje home.

Mr. and Mrs. Wm. Schroeder and daughters attended a family reunion at Columbus Sunday.

Miss Sophie Damme and Miss Irma June Back called Monday morning in the Will Schroeder home.

Mr. and Mrs. W. H. Gildersleeve and Mrs. Mae Young called Sunday afternoon at Robert Stambaugh's.

Mr. and Mrs. Will Back and daughters spent Sunday of last week in the Ed. Weible home at Winside.

Mr. and Mrs. Richard Kyl left Wednesday last week for a 10-day trip to the Black Hills and Yellowstone park.

Relatives from Blair spent Sunday in the Mike Hansen home. Mr. and Mrs. C. C. Petersen called there Thursday evening.

Mr. and Mrs. Fred Reeg entertained a group of neighbors and friends Wednesday evening. Dancing and cards were diversion.

Mr. and Mrs. Merle Roe called Friday evening at Ray Perdue's. Arlene Roe and Dale Williams were there Monday afternoon.

Mr. and Mrs. James McIntosh, Mr. and Mrs. Harvey Beck and Mr. and Mrs. Geo. Patterson called Sunday evening at Harold Sorensen's.

Mrs. M. L. Mellick of Omaha, Mr. and Mrs. L. W. Roe and Miss Harriet Fortner were Friday supper guests in the Robert Stambaugh home.

The Roy Spahrs spent Friday evening at J. H. Spahr's. Mr. and Mrs. J. H. Spahr, Ernest Spahr and Miss Mildred Murphy visited Sunday at E. P. Canuwe's.

Miss Irene and Miss Helen Spahr returned Tuesday last week after spending two weeks in Minnesota. They visited at Waltham, Minneapolis and Lake Minnetonka.

Mr. and Mrs. Austin Spahr and children left Thursday for a 10-day visit with relatives at Tipton, Wacoma and Monticello, Iowa. Mrs. Spahr's sister from Maine was visiting in Iowa.

Miss Ethel Huff, Miss Lottia Bush and Mrs. Ray Perdue spent Thursday in Omaha. They also called on Mrs. Gus Newman at Fremont, Mrs. J. W. Bacon and Mrs. John McIntyre in Omaha. Miss Huff remained in the city for several days.

autumn ringleaders

In Cordova Rayon Crepe

by Joyce Hubrite

THESE are the frocks you'll give first place to in Autumn wardrobes. Sprightly prints that rival the tones of Indian Summer. And as usual, Joyce Hubrite has given them the fine Paris-right lines that keep you in perfect good taste wherever you go.

3.95

Others at 5.95 to 10.95

New Millinery

We have a very complete assortment in doll hats, breton sailors and off-the-face shapes at—

1.95 and 2.95

For the Miss or Mrs. who wants a fur felt or velour highly styled, but not extreme, we have a nice selection styled by Fisk and Lansco.

5.00

Rollins Hosiery

Do things for your legs!

TRY A PAIR

79c and 1.00

SWAN'S

Where Quality Merchandise Is Low Priced

Logan Valley

(By Mrs. Albert Anderson)

Stanley Ring of Sioux City, visited from Wednesday until Saturday at the Emil Lund home.

Margaret, Dorothy and Caroline Klanor are staying a few days at the Anders Jorgensen home.

Mrs. Ivan Halstrom and James Lee were all-day Friday guests at the T. S. Hook home at Wayne.

Wesley Carlson returned to his home at Oakland Monday having spent the week-end at the Emil Lund home.

Mrs. Oscar Bjorklund went to Omaha Sunday morning. She planned to return the latter part of this week.

Mr. and Mrs. Ernest Mitchell and family were Sunday dinner guests at the George Benjamin home at Laurel.

Mr. and Mrs. Will Test and family spent all day Thursday with their daughter, Mrs. Clarence Baker, and family.

Sunday evening visitors at the Ralph Park home were the Henry Bartling family, and Oscar Bjorklund and daughters.

Mr. and Mrs. Bert Scott and daughters were Sunday afternoon and supper guests at the J. J. Stanley home at Dixon.

Mr. and Mrs. Will Baker and family were Sunday afternoon visitors at Clarence Baker's. Irene remained for a week's visit.

Mr. and Mrs. Oscar Bjorklund and daughters were Saturday afternoon and luncheon guests at the Arthur M. Anderson home near Concord.

Mr. and Mrs. Elwin Fredrickson and Jean and Joan and Mr. and Mrs. LeVern Fredrickson and son were Sunday dinner guests at the Emil Halstrom home.

Mr. and Mrs. Anton Anderbery returned to Omaha Sunday evening with Mr. and Mrs. Martin Ekberg, where they planned to spend a week visiting with relatives.

Leona Anderson visited from Thursday until Sunday with her aunt, Mrs. Victor Johnson. Vivian Gustafson was a Sunday dinner guest at the Johnson home also.

Mrs. Paul Dahlgren and Elsie Faye were Thursday afternoon visitors at Thomas Busby's. Sunday afternoon visitors were Mr. and Mrs. Ray Rice and Clyde of near Concord.

Mr. and Mrs. John Bengtson and Enock, Mr. and Mrs. Paul Bengtson and Karen were Sunday afternoon visitors at F. A. Lundin's. Mrs. J. Bengtson remained for a couple of days.

For Nels Ekberg.

Sunday afternoon and supper guests at Nels Ekberg's helping Mr. Ekberg celebrate his 78th birthday were: Mr. and Mrs. Emil Ekberg and family, Mr. and Mrs. Anton Anderbery and family, Mr. and Mrs. Claire Anderson and sons, Mr. and Mrs. Virgil Ekberg and Mr. and Mrs. Martin Ekberg and son of Omaha.

Northeast Wakefield

(By Mrs. Jewell Killion.)

Paul Killion left Thursday for a sanitorium at Savannah, Mo., for medical care.

Mrs. Martin Echtenkamp and children were week-end guests of the Roy Holm family.

Sunday evening supper guests in the Irwin Bartels home in honor of Vera Mae's and Mrs. Emil Wolters' birthdays were the following families: Roy Holm, Harry Bartels, Emil Wolters and Martin Echtenkamp.

Mr. and Mrs. Joe Anderson and Mildred, Mrs. Edith Johnson and Dean Arnold Parson left Thursday and were overnight guests in the Roy Anderson home at Stuart. Friday they went on to Dallas, S. D., and visited in the Elmer and Willie Wendell homes until Sunday.

Mrs. I. O. Malmberg and son, Leland, Miss Ruby Carlson of Red Oak, Ia., Mrs. Roy Sundell and Dorothy were Saturday dinner guests in the Arthur Hollman home. The same group with other relatives were entertained at the Roy Sundell home on Sunday and at the T. M. Gustafson home Monday.

BRENNA

(By Staff Correspondent.)

Viola Test spent the week-end in the Will Test home.

Mr. and Mrs. Louis Schulte spent Thursday at the Stanton county fair.

Mr. and Mrs. Alvin Vogel spent Sunday evening in the John Worrelman home.

Mrs. Susan Oliver visited Mrs. Nels Jensen in Winside last Wednesday evening.

Mr. and Mrs. Ray Gamble were Thursday evening guests in the A. N. Granquist home.

Mr. and Mrs. Edwin Lindsay were Friday evening guests in the Russell Lindsay home.

Mr. and Mrs. Ray Gamble were Sunday evening guests last week in the J. S. Gamble home.

Mr. and Mrs. George Wert were Sunday evening visitors last week in the Edwin Lindsay home.

Mr. and Mrs. Gilbert Mau were Tuesday overnight guests last week in the Henry Mau, jr., home.

Mr. and Mrs. Louis Schulte were Sunday evening guests last week in the Charles Ulrich home.

Mr. and Mrs. Will Test and daughters spent Thursday in the Clarence Baker home at Wakefield.

Mr. and Mrs. Adam Reeg and family were Sunday dinner guests last week in the Herman Reeg home.

Mrs. August Vahlkamp and Henrietta spent Thursday afternoon in the Mrs. Harry Baird home.

Mr. and Mrs. Albert Brader and family visited in the August Wittler, sr., home Sunday evening of last week.

Mr. and Mrs. Curtis Foote and family were visitors in the Albert Brader home Monday evening of last week.

Mr. and Mrs. Earl Stinaut and children were Thursday evening guests in the Lars Peterson home near Pilger.

Mr. and Mrs. Emil Brader and family were Sunday afternoon guests last week in the Albert Brader home.

W. E. Lindsay and Frank Lindsay spent Tuesday afternoon of last week in the Harry Lindsay home near Winside.

Mr. and Mrs. Walter Ulrich and Frank Schulte were Thursday evening guests in the Louis Schulte and Victor Kniesche home.

Mr. and Mrs. D. A. Wylie and Frances of Carroll, came Friday to visit the rest of the week in the Mrs. Harry Baird home.

Mr. and Mrs. August Wittler, jr., and family were Tuesday evening guests last week in the Louis Schulte and Victor Kniesche home.

Mr. and Mrs. Henry Koch returned Sunday of last week from a trip through Wyoming, Yellowstone park, Idaho, Utah and Colorado. They were gone a week.

F. Diller of Pasadena, Calif., came from Marshalltown, Ia., Tuesday of last week and was an overnight guest in the F. I. Moses home. Last Wednesday Mr. Dillar and F. E. Moses left for Pasadena, Calif.

Mr. and Mrs. Alonzo Soden and family attended a Jurgensen family picnic at the Wisner park Sunday of last week. Mr. and Mrs. Dave Jurgensen and Ruth of Boise City, Okla., were honored guests before leaving for home.

Mr. and Mrs. Everett Lindsay and Mr. and Mrs. Arthur Mann and family returned Monday from Missouri where they had been visiting a week. Mr. and Mrs. Lindsay were at California, Mo., and Mr. and Mrs. Mann at St. Louis, Mo.

Mr. and Mrs. Arthur Florine returned Tuesday of last week from Carthage, S. D., where they had gone the Friday before. The Zion Lutheran church celebrated its 50th anniversary August 14. The Florines have belonged to the church for 25 years.

LOCAL NEWS

Mrs. Frank Baker called in the Herbert Perry home Tuesday afternoon to see Eugene.

Robert Kingston comes from Chicago September 2 for a four-day visit at R. J. Kingston's.

Miss Charlotte Ziegler spent Sunday with Mrs. G. G. Haller. Mrs. Walter Phipps called on her Tuesday.

Mr. and Mrs. Herbert Perry and sons spent Sunday evening in the Frank Baker home.

Dr. F. W. Gillespie of Norfolk, spent Friday evening in the Dr. J. T. Gillespie home.

Mrs. G. G. Haller called in the Bert Hyatt home Monday evening.

Fifteenth Wedding Day Is Observed

About 40 friends gathered in the home of Mr. and Mrs. Art English Sunday evening to celebrate their 15th wedding anniversary. The time was spent visiting and cards. Luncheon was served at the close. Those present were Mr. and Mrs. Chester Hoffman and family, Mr. and Mrs. Jack Menke and family, Mr. and Mrs. Fehrs, Mr. and Mrs. Art Dreska and family, Mr. and Mrs. Herbert Killion, Mr. and Mrs. Henry Baker and son, Mr. and Mrs. Greve and family, Mr. and Mrs. Henry Tarnow and family, Mr. Hansen, Mr. and Mrs. Slaughter and family, Mr. and Herby Hansen and family, Mr. Mrs. Emil Tarnow and family and Mrs. A. W. Dolphin. Gifts dishes were presented as a remembrance.

Birth Record.

A son, Richard Grant, jr., born August 22 to Major and R. G. Hunter of San Antonio, Texas. The infant is the grandchild of Mr. and Mrs. W. Hunter of Wayne, who will be the Hunter family name.

In Local Hospital.

Donna Baier of Wayne underwent a tonsil and adenoid operation in a local hospital Monday.

Injures Head Monday.

Eugene Perry, son of Mr. and Mrs. Herbert Perry, was admitted to a local hospital Monday for treatment of a head injury which he received when he and his brother, Donald, were playing. The boys bumped heads. Eugene was unconscious for a while. He was able to leave the hospital Tuesday but will have to remain in bed a few days.

Deeds Are Filed.

Property deeds filed in Wayne county this week include the following:

Sheriff of Wayne county to Metropolitan Life Insurance Co., August 18 for $22,500, NW¼ 30-27-3, N½ of SE¼ and SE¼ of SE¼ of 25-27-2.

W. R. Hickman and wife to C. C. Stirtz, August 22 for $5,000, the 50 feet of lots 21, 22, 23, 24, 25 and 26, block 22, College Hill addition to Wayne.

Gay Theatre

WAYNE

Thursday-Friday-Saturday, August 25-26-27

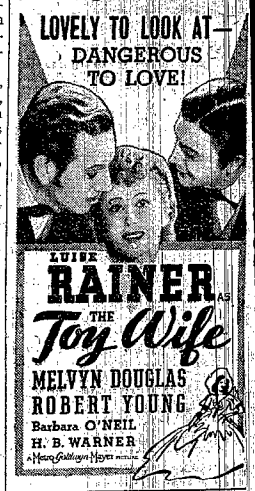

Sunday-Monday-Tuesday August 28-29-30

Mat. 3 Sunday, adm. 25c

Watch For Announcement of National Contest. This Theatre will have all information.

SAFEWAY

Bananas	Firm, Golden Ripe Fruit	Lb.	5c
Lettuce	California Large Size	Hd.	6c
Celery	Fancy California Well Bleached	LARGE STALK	9c
Oranges	Sunkist 344 Size	2 DOZ.	33c

COFFEE — Airway — Serve Iced or Hot — 3 LB. BAG .. 41c

FLOUR — Harvest Blossom — 24 LB. BAG .. 55c — 48 LB. BAG .. 98c

Bread	A-Y White or Wheat 16 oz. loaf, 5c	2 24 OZ. Loaves	15c
Pork-Beans	Libby's With Tomato Sauce	6 16 OZ. CANS	29c
Salmon	Unica Alaska	16 OZ. CAN	10c
Peaches	Libby's Deluxe Sliced or Halves	2 NO. 2½ CANS	33c
Grapefruit Juice	Tex Sun Unsweetened	4 NO. 2 CANS	29c
Crackers	Sunshine Krispy	2 LB. BOX	27c
Matches	Pennant Brand 3 Reg. Boxes, 10c	6 BOX Carton	18c
Jar Caps	Ball Mason Jar Rubbers, 3 doz. 10c	2 DOZ.	35c
Fruit Jars	Ball Mason Quarts, doz., 73c	PINTS, DOZ.	63c

ICE COLD WATERMELON

Chuck Roast	Choice Beef, Best Arm and Blade Cuts	Lb.	16c
Minced Ham	Or Ring Bologna	2 Lbs.	25c
Beef Steak	Choice Sirloin, T-Bone or Short Cuts	Lb.	23c
Cheese	Robert's Mild Full Cream	Lb.	15c
Ground Beef	Fresh, Pure All Meat	2 Lbs.	25c
Fish Fillets	Or Headless Dressed Whiting	3 Lbs.	25c

(August 26 and 27, in Wayne)

THE KNOT-HOLE

Vol. 6 Wayne, Neb., Thur., Aug. 25, 1938. No. 18

"Why do married men live longer than single men?"

"Oh, they don't. It just seems longer."

—

Now that the drouth has again wiped out our corn crop, it will be necesssary to conserve the roughage by filling temporary silos. For this purpose we have slat corn cribs and Sisalkraft paper.

—

Until further notice pure linseed oil sells for 79 cents per gallon, any quantity.

—

"Little boy, why aren't you in school?"

"Hell, lady, I ain't but three years old."

—

Low pitched roofs shed rain less quickly than steep roofs and require that shingles be laid with a 4 or 4½ inch exposure instead of the standard 5 inch exposure.

—

Now is the time to fill your coal bins with genuine PINNACLE coal. The price at present is $13.50 off the car.

—

"Hello, is this the Fidelity Insurance Co.?"

"Yes, madam."

"Well, I want to arrange to have my husband's fidelity insured."

—

Special hog barbed wire, $3.00 per 80-rod spool.

—

It will pay you big dividends to hear our story about stokers and stoker heat. We finance the installations for you, giving you up to three years in which to make small monthly payments, thereby enabling you to pay for the stoker out of the savings.

—

Own a home. We finance your new home in small monthly payments over a period of 25 years or less as you desire. Ask us about the details of this service.

—

Husband (in car): "Great Heavens! The engine is terribly overheated."

Wife (calmly): "Then why don't you turn off the radiator?"

—

More and more home owners are buying CERTAIN-TEED paint. It's the quality of the paint that appeals to the buyer.

Carhart Lumber Co.
Phone 147 Wayne

WE WILL ARRANGE Financing FOR YOU

Better Lumber For Less

SCHOOL ANNOUNCEMENTS
Wayne City Schools

School starts Monday, September 5.

The beginning hour is 9 o'clock for the grades; 8:40 for junior and senior high schools.

Kindergarten

To have unconditional admittance to the kindergarten, children should have reached their fifth birthday by January 15, 1939. Children slightly younger will be admitted only after it is determined by pre-kindergarten tests that they are sufficiently mature to be adjusted to the kindergarten.

Office Hours
Special Conferences

The offices of superintendent and senior high school principal will be open between the hours of 9 and 4 (lunch hour excepted) from Wednesday through Saturday, August 31-September 3.

Pupils and parents will thus have opportunity to present and discuss matters pertaining to school.

High School Registration

All students new to the high school (grades 9, 10, 11, 12) this year are requested to advise with the principal or superintendent as to subjects and courses for which they would like to register. This may be done as it may be convenient. It will be advantageous to individual students to do this.

Students who registered last spring but who may have some question about their courses are likewise invited to confer with principal or superintendent in advance of the opening day of school.

E. W. Smith, superintendent.

a25t2

REBUILT by EXPERTS

We do an efficient job of shoe rebuilding

Dyes, Polishes and Laces

ALL WORK GUARANTEED

ELECTRIC SHOE SHOP

Wakefield Department of the Wayne Herald

Miss Miriam Huse of the Herald Staff is editor of this department and will visit Wakefield every Tuesday. Any news contributions to these columns from town or country will be gladly received by her. She is also authorized to receive new or renewal subscriptions.

LOCALS

Miss Hilda Bengtson was in Omaha Sunday.

Mr. and Mrs. Jim Mitchell were in Sioux City Friday.

Lee Stauffer, jr., has an infected finger on his right hand.

Mrs. Henry Tarnow has a badly infected finger on her right hand.

Thomas Rawlings is improved and able to be around the house home.

Mrs. A. W. Dolph spent Monday afternoon in the Carl Frevert home.

Maurice Swan of Omaha, spent the week-end in the J. A. Seagren home.

Mr. and Mrs. Harry Conner were in South Sioux City and Randolph Friday.

Miss Vera and Miss Luella Nuernberger were in Sioux City Tuesday.

Mr. and Mrs. Ernest Mitchell and family were in Laurel Sunday with friends.

Ole Newman is recovering nicely from a major operation in a Sioux City hospital.

Miss Nelda Bressler and Miss Twila Spencer were in Wayne Sunday afternoon.

Mrs. Jerry Tuttner and Mrs. Ben Carr spent from Wednesday to Saturday at Tekamah.

Mr. and Mrs. Clarence Henrickson and family were in Ewing last week-end with relatives.

Miss Ruby Townsend of Albion spent Thursday and Friday with Mrs. Clarence Henrickson.

Mr. and Mrs. L. C. Nuernberger and family and Mrs. Isabelle Lansing were in Sioux City Friday.

Miss Edna Swanson of Concord, spent from Monday evening to Wednesday in the Emil Rodgers home.

Mary Bernice Hugelman spent from Tuesday to Saturday last week with Mr. and Mrs. Lloyd Hugelman.

Mrs. C. H. Jeffrey of Wayne, came Friday to visit this week in the Vernon Van and Paul Soderberg homes.

Dr. C. B. Coe and daughters and Mrs. Lloyd Coe were in Albion Thursday and attended the funeral of Wm. Stebins.

Miss Marjorie Driskell who has been teaching commercial at Dodge, Neb., has accepted a position in Wyoming.

Mr. and Mrs. Henry Lenzen and family spent Saturday night and Sunday in the Herman Lenzen home at Randolph.

Mr. and Mrs. Warren Seeley and Jimmie of Newcastle, spent Saturday night and Sunday in the Robert E. Anderson home.

Mrs. Emily Pearson and Abner and Mr. and Mrs. H. J. Miner were in Oakland Sunday for the funeral of Charles Nieberg.

Mr. and Mrs. Dick Chambers and family of Sioux City, and Fred Miner of Ponca, spent Sunday in the W. E. Miner home.

Mr. and Mrs. August Hanson and Miss Hannah of Lakeland, Fla., were Monday supper guests last week in the Wm. Hugelman home.

Miss Nellie Forsberg started Tuesday on her vacation from the telephone office. This Friday Miss Forsberg goes to Atkinson to visit her sister and brother.

Mrs. Christine Hugelman and Mrs. L. V. Ackerman returned to their homes at Herman, Neb., Sunday of last week after visiting in the Wm. Hugelman home a week.

Mrs. George Aistrope, Mrs. W. O. Harman and Mrs. Ernest Ekeroth were in South Sioux City Friday and also called on the S. A. Heikes and Harry Heikes families.

Mrs. Mary Pattack of Pierce, came Sunday evening to visit a week or more with her daughter, Mrs. Eric Hilz, and family. Mrs. Pattack had been in a Wayne hospital.

Mr. and Mrs. George Eickhoff and Elaine, Mr. and Mrs. Frank Henschke and Eldor spent from Saturday to Sunday evening in the Will Baldwin home at Council Bluffs.

Miss Vera Nelson of Creighton, spent from Thursday to Sunday with Miss Margaret Kohlmeier. Miss Kohlmeier took Miss Nelson home and remained until Tuesday evening.

Dr. and Mrs. Max Coe spent the week-end at Carson, Ia., in the Earl Hobson home. The Coes reported the corn developing nicely around Carson. The county has had good rain.

Mr. and Mrs. George Stone of Coleridge, spent Sunday in the George Pranger home. Mrs. D. E. Moore, who had been visiting in the Pranger home since Friday returned home with the Stones.

Mr. and Mrs. Bernard Custer and family of Flagstaff, Ariz., visited Monday and Tuesday of last week in the Harry Conner home. They went to Randolph from here and were going home from there.

Mr. and Mrs. Irwin Stronberg, Mr. and Mrs. Jake Johnson and Miss Hannah Johnson were in Sioux City Sunday evening to hear the band concert at Grand View park. Carl King was the guest conductor.

Mr. and Mrs. Vernon Van and Mr. and Mrs. Carl Bark went to Griswold, Ia., Tuesday to visit until Friday in the H. H. Van home. Bonnell Bahde went to Wayne Monday to visit until Friday in the Detlef Bahde home.

Mr. and Mrs. L. W. Williams and Mr. and Mrs. Lloyd Coe of McCool Junction, came Tuesday evening and visited until Wednesday in the Dr. C. B. Coe home. Wednesday the two couples left for Boston, Mass., to visit a while.

Mr. and Mrs. Charles Barto and son and Mrs. Ida Barto returned Saturday from Pasadena, Calif., where they had spent the summer. The Bartos went to Wisner and then came to Wakefield Sunday evening to visit in the Ben Chase home. Mrs. Chase and Mrs. Ida Barto are sisters. The Bartos also visited in the Francis Kimbell home at Allen Sunday evening.

Mr. and Mrs. Fred Lehman and daughters, Mr. and Mrs. Gunnar Swanson, Mr. and Mrs. George Schroeder and family and Mr. and Mrs. Charles Nelson and Earl, the last of Concord, had picnic dinner in Johnson's park at Norfolk Sunday.

Mr. and Mrs. Wm. Hugelman returned Saturday from Winner, S. D., where they had been since the Tuesday before. They returned by Ainsworth and Long Pine. The corn in South Dakota has been damaged considerably by grasshoppers.

Mr. and Mrs. George Aistrope and Mr. and Mrs. Dan Lamb were Arlington visitors Sunday where they attended the Kesterson family reunion. Mrs. Seymore Rhode of Fort Lupton, Colo., returned here with them for a visit. Mrs. Rhode is a sister to Mrs. Aistrope.

C. Len Davis left Thursday for Tatum, N. M., to bring Ellis Peterson here. Mrs. Ellis Peterson was unable to accompany her father because of being ill. The Petersons are moving here. Mr. Peterson will attend Morningside college this fall and also have charge of a church in South Sioux City.

Mr. and Mrs. Arthur Kohlmeier of Omaha, came Saturday and visited until Sunday in the Mrs. Anna Kohlmeier home. The Omaha folks took Phyllis to Magnet to visit there a while. Joan and Donald Kohlmeier who had been at Magnet returned to Wakefield with the Arthur Kohlmeiers and remained here to visit a while. Mr. and Mrs. Arthur Kohlmeier returned to Omaha Monday.

SOCIETY

Social Forecast.

Bridge club will meet next Tuesday evening with Mrs. A. L. Pospisil.

Welcome-In club meets Wednesday, September 7, with Mrs. Alvin Roeber.

Farmers' Union local will meet Thursday, September 1, in the Chester Hanson home.

Pleasant Valley Ladies' Aid will meet Wednesday, September 7, with Mrs. Clarence Claussen.

Presbyterian Ladies' Aid meets this afternoon with Mrs. L. C. Nuernberger. Mrs. Ernest Ekeroth and Mrs. August Paul will assist.

Social.

M. E. Ladies' Aid.

M. E. Ladies' Aid met last Thursday afternoon at the church for regular business.

W.C.T.U. Has Meeting.

W.C.T.U. met Friday afternoon in the church basement. Covered dish luncheon was served.

For Roberta Wiggains.

Mrs. Roy S. Wiggains entertained neighbor children last Wednesday afternoon for Roberta's eighth birthday.

Sunday School Picnic.

Methodist Sunday school department and the families had a picnic Wednesday noon at the Wakefield park. Games were diversion in the afternoon.

For Jerry Barto.

Mr. and Mrs. Ben Chase, Jim and Junior Spencer and Betty Lou Spencer spent Sunday in the Tom Chittenden home at Wisner for Jerry Barto's 3rd birthday.

Thursday Club Meets.

Thursday club met last week with Mrs. Fred Mathiesen for her birthday. Covered dish luncheon was served after a social time. The meeting next month will be with Mrs. Will Longe.

For Dorothy Hoyt.

Mr. and Mrs. Fred Rowley, Emma and Charles, Mr. and Mrs. Leo Hoyt, Vivian, Rose and Dorothy, Clarence Fransen had a picnic supper at Crystal lake Sunday evening. They also celebrated Dorothy Hoyt's birthday of Saturday.

For Charles Schwarten.

Friday evening guests in the Charles Schwarten home for Mr. Schwarten's birthday were Mr. and Mrs. Paul Utemark and family, Mr. and Mrs. Clarence Utemark and family, Mr. and Mrs. Grover Belt and family and Mr. and Mrs. Ed. Schwarten and family.

Have Special Meeting.

D. U. V. tent No. 3 had a special meeting Tuesday afternoon. Initiation was held for Rose Caster of Randolph, Dorothy and Vera Collier of Hartington. These ladies plan to attend the national encampment at Des Moines next month. A committee served at the close. The group's next regular meeting will be September 7.

For Silver Wedding.

The following group of relatives drove to Mead Sunday to help Mr. and Mrs. Emil Erickson observe their silver wedding anniversary at the Lutheran church: Mr. and

(Continued on page four.)

FRITTS FOOD MARKET

EAT THE BEST pay THE Least

"Where Your Patronage Is Appreciated"

[*Friday to Monday, August 26 to 29*]

Meat Department

Minced Ham	2 POUNDS Sliced or Piece	25c
Beef Roast	POUND ONLY From U. S. Graded Beef	17c
Pure Lard	POUND ONLY	10c
Peanut Butter	2 POUNDS	25c
Genuine Spring Lamb	ALL CUTS PRICED REASONABLY	

Fruits & Vegetables

Red Malaga Grapes	2 lbs.	15c
Seedless Grapefruit	EACH Medium Size	4c
Apples	New Crop Jonathan PER POUND	5c
Oranges	Seedless, Juice EACH	1c
Lemons	Large Juicy DOZEN	23c
Lettuce	Solid Crisp EACH	7c
Celery	Large White EACH	9c

Canning Fruit
Peaches and Pears
See Our Quality and Price Before You Buy

Pork-Beans	LARGE NO. 2½ CAN Packed in Rich Tomato Sauce	9c
Peas	3 NO. 2 CANS New Pack Tender Sweets A Whale of a Value!	25c
Corn	NO. 2 CAN Extra Standard Cream Style	6c
Tomato Juice	10½ OZ. CANS	5c
Jello	All Flavors 3 PKGS.	14c
Fruit Cocktail	NO. 1 TALL CAN Combine with Jello	13c
Pineapple	3 9 OZ. FLAT CANS Sliced or Crushed	25c
DeLuxe Plums	LARGE NO. 2½ CAN	15c
Fig Bars	Oven Fresh POUND ONLY	10c
Milk	Our Family Evaporated 3 TALL CANS	20c
P. & G. Soap	3 GIANT BARS	10c
Soap Chips	5 LB. BOX	33c

Canning Supplies

Mason Jars	Quart Size DOZEN Includes Caps and Rings	73c
Mason Jars	Pint Size DOZEN Includes Caps and Rings	63c
Jar Caps	Regular Mason DOZEN	19c
Jar Rings	Red Lipped 3 DOZEN	10c
Parowax	PER POUND	9c
Vinegar	Full Strength PER GALLON	17c

Phone Orders Filled With Greatest of Care

Free Delivery - - - - - - - - - - - - *Phone 333*

GET READY for School

Boys' Sturdy Sodbuster

School Shirts

39c

Blue or Gray Chambray
Sturdy Gray Covert
Fancy Tupelo Madras

—A shirt for school, work or play. It is made extra strong, reinforced at strain points, made of materials that will defy the daily abuse of wear. A shirt for a low price, too. Sizes 6 to 14—for 39c.

Sanforized Shrunk

School Shirts

—Blue or gray. Won't shrink when washed. Neat looking for school. Sizes 6 to 14 ..... 49c

SCHOOL HANKIES

Imported handkerchiefs of fancy prints for school use. Good size, 10½ in. square. In assorted fancy colors and patterns. Buy them in dozen lots at this amazing price. Each 1c

Boys' Pre-Shrunk or Athletic Knit

Shirts - Shorts

19c

—The ideal underwear for the beginning of school. Shirts are a fine knit, well cut garment of a quality mothers will like. The shorts are made of fast color wash materials, well sewn and cut full in order not to rip under strain. Only 19c each.

Boys' Knitted Briefs

—Snug fitting, no bunching, no creeping up the leg. Plain white. Sizes small, medium and large 15c

500 SHEETS HISTORY PAPER—Smooth writing paper stock, ruled on both sides with red headline and marginal line. Punched with two holes spaced for use in history covers. One whole ream for 29c

Extra! Extra!

Boys'

Dress Shirts

3 for $1

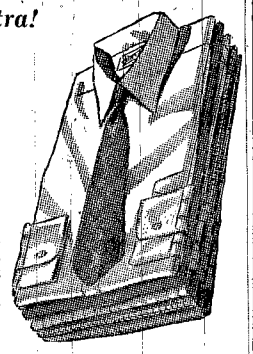

—Dress shirts made of a good quality vat-dyed wash cottons. Collars are well styled, the shirt full cut, good buttons used. Sizes from 6 to 10. Opening value, 3 for $1.

Billy Brown
Shirts
49c

—Shirts in plain white or in a choice of fancy patterns. Some have button-down collars. The sizes are 6 to 14. Vat dyed.

Boys' Donfield
Shirts
79c

—Our top quality Junior dress shirt. Lustrous white or in fancy patterns with regular or button-down collar. Sizes 6 to 14.

Men's and Young Men's Dress

Shirts -- 2 for $1.00

—Made of a 64x60 shirting in vat-dyed colors. Full cut and sized. Non-wilt collar. Stripes and fancy patterns. A knockout value in sizes 14 to 17.

Donfield Pre-Shrunk Shirts

—Shirts of 80-square cotton of a quality associated with finer kinds. Long tails, non-wilt and smartly styled collars. Stripes, white, figures. Sizes 14 to 18 ..... 98c

BOYS' SCHOOL SHIRTS

Made of stout blue chambray with lined collar and faced sleeves for extra wear. A value that will bring parents on the run. Sizes 6 to 14 ..... 25c

JUMBO SIZE PENCIL TABLET—Big in size, big in value. Cover of red bristol with football teams printed in black. Bound with black cloth strip. A whopper 5c

SHOES

Misses' Tan
Oxfords
98c

—Oxfords of tan leather that look well with any school outfit. A well made, stout little shoe for the younger girl. Note the roomy toe, its good style. Sizes 8½ to 2.

Misses' Patent
Straps
98c

—For the little lady who, young in years, demands up and coming shoe styles. Black patent leather in a strap pattern in the monk style. A girl's favorite. Sizes 8½ to 2.

Boys' Tennis
Shoes
59c

—A shoe for now as well as later. Made of stout canvas with a non-skid heavy rubber sole and a toe guard for heavy duty. Inexpensive. Here in sizes from 8½ to 6.

SHOES

Misses' Black
Oxfords
98c

—Trim and trig looking oxfords in black leather and with a sturdy, long wearing sole, sensible heel. Styled with a detachable kiltie tie. Sizes are 8½ to 2.

Small Boys'
Oxfords
98c

—Black oxfords of stout leather in a particularly good looking style. Serviceable uppers, tough sole. A shoe that will stand hard usage. In boys' sizes 8½ to 2.

Boys' Black
Oxfords
1.49

—An oxford for bigger boys. Cap or wing tip toe. A shoe of black leather with a durable leather sole, hard to wear out. Sizes 2½ to 6. This is a popular favorite with boys.

Globe Balloon Free
With Every Pair of School Shoes

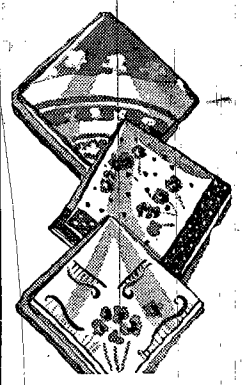

Handkerchiefs

Big Choice of Children's Designs That Are As Clever As Can Be

6 For Only 10c

—Brand new. School handkerchiefs of a good quality lawn in a wide choice of colorful printed designs, fast to washing. Buy dozens of them at the special school sale price.

An Amazing Value

—Special selling! School handkerchiefs with solid centers and striped borders, or fancy printed designs. A marvelous quality featured at only 5c

Vat-Dyed Color Fast

Cotton DRESSES

—Inexpensive — but they look far higher priced than the 49c indicates. In smart new prints that won't fade. In styles every little girl will love to wear. All new for school. Sizes 7 to 14.

49c

For Work! Play! Or School!
Sanforized

OVERALLS

Boys' Sizes 5 to 16 inclusive

—Our famous Sodbuster brand made of 2.20 blue denim. Cut over standard patterns in vest back style. Plenty of pockets. A low priced overall of outstanding quality. Won't shrink.

49c

Boys' Money-Bak
Overalls

—8-ounce Sanforized shrunk denim in plain blue or pioneer stripe. Vest back. Sizes from 3 to 17.

69c

Boys' Blue Denim
Jackets

—8-ounce blue denim, Sanforized. Made to match boys' Money-Bak overalls. Top quality. Sizes 3 to 17.

69c

Boys' Unshrunk Overalls for 43c

BROWN-McDONALD CO.

WAYNE, NEBRASKA

THE WAYNE HERALD

E. W. Huse, Editor and Proprietor.

The Oldest Established Paper In Wayne County.

NEBRASKA PRESS Association 1859 - 1938

Subscription, $2.00 Per Year In Advance.

Published Every Thursday.

Entered at the postoffice at Wayne, Nebraska, as Second Class Mail Matter in 1886 under the act of March 3, 1879. Known office of publication, Wayne, Nebraska.

TELEPHONE 146.

The Bold Purge

IN trying to purge the senate and house of intractable democrats, President Roosevelt says he is acting on a mandate of the people twice expressed. It is recalled it was expressed in 1932 on a platform which was quickly repudiated, and in 1936 under the momentum of a political machine unequalled in the history of the world. After boldly kicking aside 1932 pledges, loudly and solemnly proclaimed, the administration set about establishing bureaus and hiring more help and pouring federal millions into relief projects until by the time the 1936 campaign rolled around shockingly increased armies were dependent on the government. The president now interprets as a mandate something that was fashioned in the minds of astute politicians. He should not feel so certain the people want him to make puppets of their representatives or plastic clay of their courts. It is hoped Georgia and California and New York will in forthcoming primaries give him a new slant on the mandate—give him to understand the mandate, if he still thinks he has one, has been changed, and that an awakened electorate will strike decisively to uphold its independence.

Trend of the Day

THE big idea of getting something for nothing or much for little appears to be the trend of the times. The idea seems to be to take from those who have and give to those who have not, bringing doers down to the level of idlers, cutting the spirit and zip out of enterprise as a gratifying gesture to hard-luckers, until all are equally busted and nothing is left to grab or envy. Then of course the government would have to take everything over and regulate the habits and income of every citizen, reducing everybody to minimum earnings consistent with bare necessities of food and raiment. That would be the abundant life for those who prefer suspended energy to plenty and independence. It would be Utopia for those who prefer a sort of security to full-bloomed liberty — who prefer a skimpy existence in comparative idleness to luxury that exacts effort and imposes responsibility. But it would be hell to persons possessing pride and ambition.

Secretary Hull's recent speech in the interest of world peace was a masterpiece of sound sense. It should have weight with peaceful peoples everywhere, though it will be offensive to dictators who hold their power through war talk and war plans. Only as they make their subjects think dangers lurk and that they must be prepared to fight are they able to avoid internal trouble and maintain arbitrary rule.

We do not know why nature made people so they would have to struggle and suffer and be disappointed in order to develop, but since it did so, pain must be accepted as friendly and dangers as incentives to achievement and burnished character. If we had everything our own way, no perverse neighbors, no destructive elements, no thwarted efforts, no losses, no griefs, we would soon become soft and useless. The race would degenerate—finally slop back into the original protoplasm. Some knocks and obstacles and tough sledding are essential to evolution, according to nature's plan.

The Smithsonian institute philologists have figured out that the beatitudes as expressed in the Sermon on the Mount have been given an incorrect meaning. According to their translation the word "better" should be substituted for "blessed," that Jesus told the natives it was "better" rather than "blessed" to feel and act in certain ways. He was instructing rather than passing judgment. How much perspiring effort was put forth to change the accepted version of the immortal sermon, we do not know. Anyway, we cannot see that the discovery, if verifiable, is really important.

Senator Millard E. Tydings, Maryland democrat, marked for political slaughter in the coming primary as a victim of the presidential purge, is charged by his opponent with ingratitude to an administration that granted him favor in HOLC loans and WPA work. WPA funds are said to have been used to construct a park and yacht basin in front of his home. Were loans made and WPA work done to influence his conscience in considering public policies? Is it confessed that federal funds — every taxpayer's money — are placed where they will support the administration?

Mark Sullivan, columnist, thinks if President Roosevelt were to be elected for a third term he would break down traditions of our government, encourage bitter rivalry between communism and fascism, and without intention on his part, become our last president. That would seem unduly apprehensive. If the metal of farm areas is typical of that of the entire country, there is little danger that Roosevelt will be renominated or that, if renominated, he will stand a ghost of a show of winning at the polls.

Reopening of school reminds us that some essentials not mentioned in the curriculum and often too little stressed are honesty and good faith. Objectives of square-dealing should dominate clear-thinking. Putting something over on the other fellow, engaging in slick schemes to score advantage, do not build fine, sturdy, dependable character. Whatever may be the practice of some groups or individuals in the world, the candid, upright course, free from cunning or deceit, is the surest winner.

People do not cultivate or use their own judgment enough. They are too often swayed by the selfish opinions of others, or are driven along by circumstances which they do not try to control. They lean on some one else and then when results are disappointing, blame some one else. The demand of the time is for more earnest, independent thinking, more dependence on one's own reasoning and judgment. Then there would be less grievous hindsight.

Heavy covers for the History of Wayne County are being put on this week, and copies with that binding are now available. The improved binding is a good deal like putting on one's Sunday clothes.

What this country needs is a lot of reserve moisture to carry crops through the usually hot August, and this will happen as the wet cycle develops.

LOCAL

Mrs. Merle Beckner was in Norfolk Thursday.

Mrs. Ernest Alderson and Myra were in Pierce last Wednesday.

Bob Alderson of Belden, spent Monday in the Ernest Alderson home.

Mr. and Mrs. Orville Tuskind and son spent Sunday at West Point.

Mr. and Mrs. Henry Frevert spent Thursday evening at Ernest Frevert's.

Mr. and Mrs. Vern Larsen of Emerson, visited Mrs. Mary Sundahl Sunday.

Mr. and Mrs. C. O. Mitchell spent Sunday in the Wm. Thompson home at Allen.

Mr. and Mrs. Ernest Alderson, Myra and Arjean spent Sunday afternoon at Belden.

Mr. and Mrs. R. C. Hahlbeck spent Sunday in Hooper with Mr. and Mrs. Henry Schroeder.

Mr. and Mrs. L. W. Ellis and family went to Lake Okoboji Monday for a week's outing.

Mr. and Mrs. L. G. Larson of Lake View, Ia., spent the week-end in the R. L. Larson home.

F. S. Morgan plans to come Saturday from his Iowa sales territory to visit over Sunday at home.

Mr. and Mrs. J. J. Ahern arrived home Tuesday from a two weeks' outing at a lake near Duluth.

Prof. and Mrs. E. J. Huntemer went to Lincoln Tuesday. They also went to Omaha and will return today.

Mr. and Mrs. H. E. Hein returned to Lincoln Friday after a visit at R. W. Ley's. Virginia Hein remained here for a few days.

Mr. and Mrs. A. W. Ahern and James, and Jean Huntemer went to a lake near Duluth, Minn., Tuesday for a two-week outing.

Mr. and Mrs. J. G. Miller returned Sunday from the Red Stones in Glenwood Springs, Colo., where they had been vacationing.

Mr. and Mrs. Hart Jurgensen and family of Creighton, spent Sunday here with Mrs. Jurgensen's parents, Mr. and Mrs. J. W. Wright.

Wayne McMaster came Wednesday last week from Ft. Crook, Omaha, where he attended Citizens' Military Training camp for a month.

Mr. and Mrs. R. C. Hahlbeck went to West Point Tuesday to bring the former's mother, Mrs. Carl Hahlbeck, here for a few weeks' visit.

Jack Morgan resigned his position at Emerson school and will study at the University of Nebraska in Lincoln this year, specializing in chemistry.

Mr. and Mrs. Mike Rosendal of Pender, Mr. and Mrs. Richard Stafford and Miss Anna Johnson of West Point, called in the Paul Zeplin home Thursday.

Mr. and Mrs. Frank Erxleben attended the festival at Altona Sunday and spent the evening in Pender where Lloyd Erxleben's band from Emerson, took part in a music festival.

Mrs. N. A. Bolton, Mildred Bolton, Mr. and Mrs. George Woods of Bloomfield, spent Sunday in the T. C. Bathke home. Harry Woods, who had been spending the week in the Bathke home, returned home with the Bloomfield folks.

Mr. and Mrs. Charles Hager of Waterville, Kan., and Mr. and Mrs. Merle Lyons and children of Lincoln, came Sunday to visit in the Dr. L. F. Perry home. Mr. Lyons and Mr. Hager returned to their homes Monday and the others will remain for a 10-day visit.

Mr. and Mrs. Harry Armstrong and family of Sioux City, Supt. and Mrs. T. J. Friest and sons of Wisner, Franklin Philleo and Miss Wilda Randolph of Pierce, Colo., were Sunday guests of Mrs. A. A. Welch and Mrs. H. A. Welch. The Colorado folks are spending a few days in the Friest home.

David Garwood, accompanied by W. W. Garwood of Carroll, and David Garwood and daughter, Lela, of Atkinson, left Tuesday for Idaho Springs, Colo., to spend a week with Mr. and Mrs. Richard Garwood and Joe Garwood. W. W. Garwood, David Garwood of Atkinson, and Joe Garwood are brothers.

In the group planning an outing at Lake Okoboji from this Thursday until Sunday are Barbara Felber, Dorothy Liedtke, Betty Strahan, Mildred Ringer, Marian Vath, Jean Mines, Roberta Baker, Evelyn Noakes, Ruth Lundberg, Marjorie Hook. Mrs. Oscar Liedtke and Mrs. Geo. Berres, jr., are to be chaperones.

Mr. and Mrs. Fred Ruser and family went to Ogallala, Neb., to visit Mr. Ruser's relatives for a week or ten days. They will also go to Sidney.

Mrs. Geo. Fredrickson and two children of Clay Center, Kan., were Monday evening dinner guests of Mrs. A. A. Welch. Mrs. Fredrickson, the former Miss Alice Lessman, is a daughter of Mrs. Wm. Lessman and has been here about 10 days with relatives. She and the children plan to leave this Thursday for home.

Mr. and Mrs. Roy Parker and Maxine of Merriman, Neb., left Monday after spending the week-end in the Gus and Hugo Berg home. Mrs. Clarence Mohn of Omaha, who visited in Merriman a couple of weeks with her sister, Mrs. Parker, came here with them and remained longer with her daughter, Mrs. Hugo Berg.

Mr. and Mrs. W. C. Andrews returned home Monday evening from Wyoming where they had spent a month. They stopped at Sidney and Gillette, staying at Gillette three weeks. An interesting and beautiful place was the Devil's Tower in Wyoming. Mr. and Mrs. Andrews spent a week at the park in Spearfish. From Friday to Monday they were at Phillips with a brother-in-law of Mr. Andrews.

Mr. and Mrs. C. P. Lapham and Miss Nell Fox arrived home Wednesday last week after spending 10 days in Minnesota. They went to Gary where the Laphams lived 20 years ago and also visited Duluth and Superior. In Superior they visited Miss Fox's cousin, Mrs. Gilbert Lintz, who lived with the Fox family as a girl. The Wayne folks report delightful weather, though Minnesotans say this season is warmer than usual. Crops look good in the region they visited.

SPECIOUS.

We notice dictators are constantly prating about wanting peace, and at the same time they are rattling their sabers and inviting war. Japan—virtually dictator-ridden—invades China on a mission of pretended good will, whereas it is engaged in the most unprovoked and ruthless slaughter in the history of the world. Mussolini went into Ethiopia on a pretext of bringing peace and happiness to the natives who happened to survive. Since that war rehearsal the Italian dictator has been brandishing his military implements with an apparent thirst to use them as soon as possible again. Hitler breathes peace in one breath and threats in the next. He says he wants peace, but he would seem to be doing everything to avoid peace. He pretends to rule a democracy, but he rails at every other democracy and denies his own people the rights guaranteed under a democracy. It seems to have become a growing habit among national leaders to say one thing and mean another—to promise one thing and do another. An increasing tendency is to lead by clever deception and govern by ballyhoo, employing coercion and violence when specious arguments fail.

Man

(Continued from page three.)

tempt to influence the press, whether on the part of individuals or groups or public officials, shows the independence and strength of the newspapers.

Wakefield

(Continued from page three.)

Mrs. Martin Holmberg, Mr. and Mrs. Anton Holmberg and Joanne, Mr. and Mrs. Lenus Ring, Austin and Lenora, Mr. and Mrs. Otto Nelson, Janet and Doris, Mrs. Ida Holmberg, Mrs. Elna Anderson, A. L. Mortenson, Miss Marjorie Roberts, Miss Carolyn Nelson, Mr. and Mrs. Weldon Mortenson and Merlin. Mr. and Mrs. Alvin Nelson and family of Oakland joined them. The group remained overnight and drove to Omaha Monday where they were luncheon guests in the home of Mr. and Mrs. Carl Johnson.

Temperatures Rise Here Past Week

Monday the temperature at Wakefield rose to 106 degrees in the afternoon, according to C. W. Long. At 2 o'clock that afternoon the temperature was 98 degrees, at 2:45 it was 101 and at 4, 106. No rain fell in Wakefield Monday.

Wakefield School Ready for Term

Wakefield high school will open Monday, September 5. A new department this year in the school will be home economics. Mrs. Genevieve Fitch will be the instructor. C. H. Madden who attended the Clark university, Worcester, Mass., this summer, will return as superintendent.

Other members of the faculty are: Ray Dover, principal; Maurice Ellison, coach; Howard Keck, vocational agriculture; Miss Detta Rohn, Miss Esther Schwerdtfeger and W. G. Loebel, high school; Miss Amy Christopherson, Richard Johnson and Miss Dorothy Boeckenhauer, junior high; Miss Caroline Spangler, Miss Grace Neal and Miss Thelma Hicks, grades.

Mr. Ellison attended Iowa state university this summer.

Band Plays Thursday.

Wakefield band plays this evening at the Dixon county fair in Concord.

Lions Club Meets.

Lions club met Tuesday evening at Hotel Logan for regular business.

Has Operation Tuesday.

Mrs. Nels Nelson underwent an operation for appendicitis Tuesday in a Sioux City hospital.

Cuts Foot Friday.

Wm. Wrasse, nephew of Henry Polzer of Wakefield, cut the tendons in the large toe on his right foot Friday when an axe fell on the member.

Have Tonsil Operations.

Mrs. Lawrence Brock and daughter, Angenine, had tonsil operations at the Coe hospital Friday. Teddie Carlson had a tonsil operation Monday.

To Allen Tuesday.

The Methodist men of Wakefield and Allen, entertain at a supper Tuesday evening at the Allen church. A number from Wakefield attended. Mr. Skaggs showed motion pictures of his travels in Alaska following the supper.

Accepts New Position.

Charles Barto who taught at Wisner last year, has resigned to accept the position of principalship at Ravenna, Neb. Mr. Barto is a former resident of Wakefield and a nephew to Mrs. Ben Chase of Wakefield. Mr. and Mrs. Barto and family and Mrs. Ida Barto will move from Wisner to Ravenna the last of this week.

Children Are Placed.

The children in the Herman Klaner family have been placed in homes of this vicinity. Mr. and Mrs. Harvey Haas of Wayne, have the six-month-old daughter, Alice Lorraine. Merlin George Klaner is in the home of Clarence Thomsen of Wakefield, and Darrel Herman Klaner with Mr. and Mrs. Fred Jahde of Wakefield. Margaret, Dorothy and Caroline Klaner, the three eldest, will either be placed in homes at Wakefield or in the Lutheran home at Fremont.

CHURCHES

Presbyterian Church.
(Rev. W. Byrd Ray, Pastor.)
Sunday: Sunday school at 10 a. m.
Services at 11 a. m.

Christian Church.
(Rev. G. B. Dunning, Pastor.)
Sunday school at 10 a. m.
Preaching by Kenneth Beckman at 11 a. m. This will be Mr. Beckman's last Sunday here.
Christian Endeavor at 6:45 p. m.

Methodist Church.
(Rev. Otto M. Fabre, Pastor.)
Sunday school at 10:30 a. m.
A program will be given at 9:30 in charge of the young people from Allen, Martinsburg and Wakefield, who attended the Bible school at Crystal lake the first of August.

Salem Lutheran Church.
(Rev. A. L. Peterson, Pastor.)
Sunday school at 10.
Morning worship at 11.
No services Sunday evening.
Thursday, August 25, the Missionary meets at 2:30.
Luther League for August 26 is postponed.
An illustrated lecture will be given Tuesday, August 30, at 7:45 by Miss Alta Samuelson.

Swedish Mission Church.
(Rev. C. A. Turnquist, Pastor.)
Sunday: Sunday school at 10.
English services at 11.
Swedish services at 8 p. m.
This Thursday evening, young people's meeting with a program and refreshments. Mrs. Elwin Fredrickson, Miss Arlene and Dale Hallstrom will serve.
Golden jubilee of the church will be held soon. Preparations are being made for the celebration in a few weeks. All the former choir members will meet in the church Friday evening, September 2.

A WARNING.

Bernarr Macfadden warns in his Liberty magazine that the fanciful experiments, wild spending, mounting taxes and restrictive laws of the new deal had a striking counterpart in events that preceded fall of ancient Rome. "Apparently Rome went through the same experiences in which we are now struggling," says Writer Macfadden. "They had facsimiles of the NRA and the AAA, including most of the alphabetical list of bureaus. They had their throttling taxes. And we all know the awful fate that befell the civilization of that great people." Macfadden quotes from the history of the Roman empire to show how accumulated wealth was forced into tax payments, commenting: "The penalty of wealth seemed to be ruin, and there was no motive for success in business when such prosperity meant ruinous overtaxation." Touching destructive regulation by the state, Macfadden quotes from the history: "Thus, there disappeared in Europe the liberty for which men had striven so long, and the once free Roman citizen had no independent life of his own. Even the citizen's wages and the prices of the goods he bought were as far as possible fixed for him by the state. The emperor's innumerable officials kept an eye upon even the humblest citizen." We are disposed to believe—as we wish to believe—Macfadden sees more dangers in this country than really exist, and that while the comparison seems fitting, we think this country is too intelligent, too resourceful and too strong not to call a halt before it is led too far in the wrong direction to be rescued.

LOCAL

Mrs. W. A. Hunter is improving after being ill four weeks with flu.

Miss Bertha Berres went to Lincoln Friday. She is on a vacation trip and plans to return the last of this week.

A barn, granary and milk house on the Charles Barth farm near Stanton were destroyed by fire when the family was away.

Mr. and Mrs. Herbert Perry and sons returned Saturday from a four-day trip in western Nebraska, Wyoming and the Black Hills.

Mr. and Mrs. Kenneth Johnson, Mr. and Mrs. Wallace Johnson and Barbara Jean, Ralph Van Allen and Bill Leonard spent Sunday in the J. K. Johnson home.

Frederick Berry will arrive home the last of this week or the first of next from a three-week trip in the east. He has been in New York City, Washington, D. C., Lake Forest, Ill., and other places.

Barbara and Mary Louise Bull returned to their home at Laurel Sunday from a Sioux City hospital where they had undergone mastoid operations. Mr. and Mrs. H. A. Preston and Harold were at the Charles Bull home Monday evening to visit the girls.

ALTONA

(By Staff Correspondent)

Miss Clara Bergt was in Omaha Sunday.

Bobbie Bergt spent last week in the Paul Mueller home at Thayer, Neb.

Mrs. E. W. Lehmkuhl spent Thursday afternoon with Mrs. Joe Cressey.

George Wittler of Carroll, was a Friday dinner guest in the Will Martens home.

Mr. and Mrs. E. W. Lehmkuhl spent Monday of last week in the Conrad Meyer home.

Mr. and Mrs. Alfred Test were last Wednesday evening guests in the R. H. Hansen home.

Mr. and Mrs. Hans Hansen visited in the R. H. Hansen home Sunday afternoon of last week.

Mr. and Mrs. E. P. Caauwe and family spent Sunday afternoon of last week in the J. H. Spahr home.

Mr. and Mrs. E. W. Lehmkuhl attended the Lehmkuhl family reunion at Military park in Fremont Sunday.

Mr. and Mrs. Herman Koopman and family of Emerson were Thursday guests in the Will Martens home.

Mrs. August Weihe and family of Fremont, spent Monday and Tuesday of last week in the Geo. Nau home.

Faye and Minnie Adam of Freeman, S. D., were Saturday overnight guests in the E. W. Lehmkuhl home.

Otto Splittgerber of Wisner, is spending several days this week and next in the Bruno and Walter Splittgerber homes.

Mr. and Mrs. Carl H. Frevert and family were Tuesday evening guests last week in the Herman Longe home at Wakefield.

Paul Schmidt and Helen, Mrs. P. W. Mueller, Frances and Donald of Thayer, spent Monday of last week in the Mrs. J. G. Bergt home.

Mr. and Mrs. Bruno Splittgerber and Mr. and Mrs. Walter Splittgerber and family spent Sunday in the Emil Splittgerber home at Wisner.

Mr. and Mrs. Paul Splittgerber, Mrs. J. G. Bergt, Miss Clara and Miss Flora were Sunday evening guests last week in the Herbert Bergt home.

Mr. and Mrs. Herman Schiermeier, Mrs. Gusta Goheen and Miss Emmaline were Monday evening supper guests in the Bruno Splittgerber home.

Mrs. Emil Meyer, Mrs. Oscar Peterson and Mrs. Emmett Baird spent last Wednesday afternoon in the R. H. Hansen home to put a club quilt together.

H. W. Bennett of Marionville, Mo., Mr. and Mrs. Ferris Bennett and Viola of Dakota City, spent Saturday night and Sunday of last week in the Earl Bennett home.

At E. P. Caauwe's.

Mr. and Mrs. E. P. Caauwe entertained Monday evening of last week at a wiener roast. Guests were Mr. and Mrs. J. H. Spahr and Ernest, Mr. and Mrs. Richard Kyl of Harlan, Ia., Mr. and Mrs. Roy Spahr and family, Miss Mildred Murphy and Grant Hanna.

For Mrs. Splittgerber.

Mr. and Mrs. Wm. Stark, Mr. and Mrs. Charles Stark and Marcella, John Wilson were Sunday dinner and supper guests last week in the Bruno Splittgerber home for Mrs. Splittgerber's birthday. Mrs. Walter Splittgerber baked and decorated a cake for the occasion.

Northwest Wakefield

(By Mrs. W. C. Ring.)

Mr. and Mrs. Nolan Christensen spent Friday evening at Nep Swaggerty's.

Mrs. Amanda Lindberg spent Saturday evening with Mrs. Sophia Henry.

Mr. and Mrs. John Vennerberg were Sunday afternoon guests at Henry Erickson's.

Mr. and Mrs. Nolan Christensen and Dewey Fredrickson spent Friday in Sioux City.

Mr. and Mrs. Joseph C. Johnson and children spent Sunday evening at Paul Dahlgren's.

Merle and Weldon Schwarten were last Monday supper guests at Robert F. Hanson's,

Mr. and Mrs. Joel Dahlgren and sons spent Sunday afternoon at the Wesley Rubeck home.

Mr. and Mrs. Art Meyer and Elinor Mae spent last Thursday evening at Robert F. Hanson's.

Mr. and Mrs. Clarence Thompson were Sunday dinner and supper guests at Nolan Christensen's.

Mr. and Mrs. Hjalmer Lund and daughters left Friday for a few days' visit in Omaha and Essex, Ia.

Norman Erickson spent Sunday afternoon with Merle Rubeck. Marlyn Erickson visited Kenneth Olson.

Mr. and Mrs. Leo Schultz visited relatives at Stanton Monday night and Tuesday attended free day in Norfolk.

Mr. and Mrs. Eric G. Johnson and Adeline and Thure Johnson spent Sunday evening at Oscar Bloomquist's.

Miss Lila Fisher of Carroll, was a houseguest at the Will Wolter home from Tuesday until Thursday evening.

Mr. and Mrs. Ben Lund and Gwendolyn, Mr. and Mrs. Verdel Lund and Gary spent Sunday afternoon at Crystal lake.

Mr. and Mrs. Andrew Johnson and family called at H. E. Anderson's Sunday evening and Leora remained for a few days.

Mr. and Mrs. Ernest Packer spent Sunday evening at Kenneth Packer's. Gene returned with them for a few days' visit.

Mrs. Oscar Johnson, Mrs. Ernest Anderson and sons and Mrs. Henry Erickson and sons spent Friday afternoon with Mrs. Lindberg.

Mrs. Nolan Christensen and Mrs. Albert Long attended a birthday party for Mrs. Jim Jones at Emerson last Wednesday afternoon.

Mr. and Mrs. Fred Lessman and Mrs. Emma Nuttelmann and son, Harvey, of West Salem, Wis., were Monday supper guests at Will Wolters'.

Misses Helen and Nina Anderson called on Miss Teckla Goldberg Wednesday forenoon and on Mrs. Reuben Johnson Wednesday evening.

Mr. and Mrs. Wilbur Peterson and Sue Carol, A. M. Hypse, Mrs. Sophie Collins and daughters were Sunday afternoon callers at C. A. Lundberg's.

Vernice and Velores Victor were last Monday overnight guests of Vivian Dersch. Vivian spent Friday night with the Victor girls, her cousins.

Mr. and Mrs. Levi Dahlgren and daughters spent Sunday at the Adolph Berg home at Hawarden, Ia. Mrs. Berg was formerly Miss Anna Dahlgren.

Mr. and Mrs. Jess Brownell and son of Sioux City, spent the week-end with Mrs. Lindberg. The Ernest Anderson family were also Sunday afternoon visitors.

Mrs. Anna Rhinehart and Miss Ella Nelson both of Council Bluffs and Mr. and Mrs. Kenneth Slutz were Sunday dinner guests of Mr. and Mrs. Oscar Bloomquist.

The Park Hill threshing crew held their annual picnic at the Wayne park Sunday. Owners of the machine treated the group to an abundance of ice cream.

Mrs. Will Klein of Battle Creek, spent Friday at the parental Will Wolter home while her husband and Conrad Klein and Mr. Wolter spent the day in Sioux City.

Mr. and Mrs. Ernest Packer accompanied Mr. and Mrs. W. C. Ring and Merle to Sioux City Friday to attend the circus and help Merle celebrate his birthday.

Mrs. George Fredric, Geraldine and Leslie of Clay Center, Kan., spent Saturday afternoon with Mrs. Buskirk. Mrs. Fredric will be remembered as Alice Lessman.

Mr. and Mrs. Robert F. Hanson and children, Mr. and Mrs. Emil Utecht, Mr. and Mrs. Elmer Harrison and Marjorie enjoyed picnic dinner and supper at Ponca state park Sunday.

Mr. and Mrs. John Kophammer and children of Morrison, Ill., called at G. C. Buskirk's last Thursday morning enroute home from a trip to the Black Hills and Yellowstone park.

Mr. and Mrs. Frank Kruger and two children of Hoskins, Mr. and Mrs. Lawrence Kraft and daughter of Aurora, Neb., were Wednesday evening visitors at the Gus and Leo Schultz home.

Mrs. C. A. Lundberg and Mrs. Amanda Lindberg visited Mrs. Oscar Swanson and Miss Ebba at the Steve Swanson home Wednesday afternoon and were luncheon guests of Mrs. Steve Swanson.

Mr. and Mrs. Harry Johnson and two children spent Sunday afternoon at the C. A. Levene home. Dorothy and Gordon Helgren are spending a few days with their grandparents, Mr. and Mrs. C. A. Levene.

Mr. and Mrs. H. D. Long and daughter of Pender, Mr. and Mrs. Albert Long spent Saturday evening with Mr. and Mrs. Nolan Christensen. N. P. Christensen of Craig visited there Wednesday evening.

Mrs. H. E. Anderson and Bob called at Reuben Goldberg's Monday and Alice Marie Anderson of Minneapolis who had been visiting there returned with them to visit until Wednesday when she expects to accompany Miss Helen Anderson to Minneapolis.

Mrs. Anna Youngren, Mrs. Clara Fridolf and daughter, Louise, and Miss Maxine Hunt, all of Red Oak, Ia., were week-end guests at the C. A. Lundberg home. Mr. and Mrs. Lundberg and their guests spent Saturday evening at the Henry Erickson home.

Mr. and Mrs. Harry Bartels, Mr. and Mrs. Leonard Dersch and Vivian, Mr. and Mrs. Erwin Bartels and children were Sunday dinner guests at Henry Bartels'. Mr. and Mrs. Dersch and Vivian spent the evening at Henry Nolte's, helping Elinor celebrate her birthday, as did several others.

Mrs. H. E. Anderson and Miss Nina entertained on Friday afternoon in honor of Miss Helen Anderson who was home from Minneapolis for a two weeks' vacation. Guests included Mrs. Fred Rewinkle, Ruth and Vera, Mrs. Harry Malmberg, Marjorie and Doris, Mrs. Reuben Johnson, Mrs. Delmar Carlson and Verle Dean, Miss Opal Carlson and Miss Hazel Carlson of Omaha. The hostesses served at the close of a social afternoon.

CHURCHES

Theophilus Church.
(Rev. A. Hoferer, pastor)
Sunday school at 8:30 a. m.
German services at 9:30 a. m.

Grace Lutheran Church.
(Rev. Walter Brackensick, pastor)
Sunday school at 10 a. m.
English service at 11 a. m. Sermon by the pastor.

Salem Church.
(Rev. A. Hoferer, pastor)
No Sunday school.
Services at 11 a. m. After the services the congregation will [illegible] the annual picnic.

Baptist Church.
(Rev. Jas. E. Whitman, Pas[illegible])
Sunday school at 10 a. m.
Morning worship at 11. Re[illegible] G. Bader will speak.
Intermediate B.Y.P.U. at 6
Senior B.Y.P.U. at 6 p. m.

Our Redeemer's Luth. Chur[illegible]
(Rev. W. F. Most, Pastor.)
English services at 11.
German services at 10.
Choir rehearsal Thursday [illegible]ning at 7:30.
Ladies' Aid meets Septemb[illegible] with Mrs. Henry Wittler. [illegible] Harvey Reibold and Mrs. Al[illegible] Reibold at the Harvey Rei[illegible] home.
Councilmen's meeting Sept[illegible]ber 1 at 8 p. m.

St. Paul's Lutheran Churc[illegible]
(Rev. W. C. Heidenreich, Past[illegible])
Sunday school at 10 a. m.
Morning worship at 11.
Ladies' Aid this Thursday af[illegible]noon at 2:30.
The church council meets Tu[illegible]day evening of next week.
The class in catechetical instr[illegible]tion for the young will meet [illegible] first Saturday in September [illegible] 2:30 p. m. in the pastor's study.
We welcome you to our servi[illegible]

First Methodist Church.
(Rev. Carl Bader, Pastor.)
Sunday, August 28:
9 a. m., worship. Sermon by pastor. Duet: Mrs. Harold Fi[illegible] and Elwin Fels. Bring your fam[illegible] and guests to this refreshing s[illegible]vice "in the cool of the day."
6:30 p. m., Epworth Lea[illegible] meeting. Hear about some of good times planned for fall.
Sunday, September 4, the Su[illegible]day school will resume its sessi[illegible] and the morning worship will [illegible]turn to its regular hour of 11 [illegible]m. There will be reception [illegible] members that day.

Wayne Markets, Aug. 24, [illegible]

(Prices subject to chang[illegible])

Cream	22c
Hens	12c, 11c
Springs	12c, 11c
Old roosters	[illegible]
Eggs	[illegible]
Corn	[illegible]
Barley	25c to [illegible]
Oats	[illegible]

Orr & Orr

Grocers

A Safe Place To Save

—[Phone 5]—

Red Raspberries
A very choice pack in a 30 degree syrup. Packed in No. 2 cans.
Per can 19c

Cocoa
That has high butterfat content.
1 LB. CAN 9c 2 LB. CAN 15c

Fruit Cocktail
Just what you want for your hot weather meals.
1 lb. can 14c

P & G Soap
2 giant bars 7c

Oxydol
Regular 25c size 19c

Brown Sugar
The finest grade we can buy.
3 lb. bag 17c

Brooms
Competition grade. 4-tie broom.
Each 21c

Pork & Beans
With Tomato Sauce
1 full ½ gal. can 19c

Grapes
Red Malagas
Per pound 7c

Black Cherries
No. 10 can 65c

Oil Sardines
Domestic Pack
Per can 4c

Pink Salmon
Not a competition grade but a real fancy Alaska Pink.
1 lb. tall can 11c

Northern Tissue
Toilet Paper
5 rolls 27c

SOCIETY

Social Forecast.

Rebekahs meet Friday evening this week.

E. O. F. meeting of last Thursday was postponed.

Mrs. Ray Gildersleeve entertains H. and W. club next Thursday.

Pleasant Valley club members and families will have a picnic Sunday at Bressler park.

Baptist Aid meets September 1 in the church parlors. Mrs. O. B. Haas and Mrs. Wallace Johnson are hostesses.

St. Mary's Guild will hold food and candy sale at 2 p. m., Sat., Aug. 27, at People's Gas Co. office. Your patronage appreciated. a25t1

St. Paul Aid meets this Thursday with Mrs. S. J. Ickler and Mrs. H. W. Bonawitz hostesses. Mrs. Geo. Bornhoft entertains the 500 club this Friday.

A called meeting of the Presbyterian Ladies' Aid is set for Wednesday evening, August 31, at 7:30 at the church to discuss plans to serve at the Wayne county fair.

The Bressler family reunion will be held August 31 at Bressler park. Dan Bressler is president, Geo. Bressler vice president and Mrs. Carlos Martin secretary-treasurer.

SOCIETY

With Mrs. Ray Surber.

Here and There club met Wednesday with Mrs. Ray Surber.

* * *

Bible Class Meets.

Bible class met Tuesday with Mrs. Harry Howarth. Miss Genevieve Cring led the lesson and Mrs. Doris Howarth sang a solo. Mrs. Dora Benshoof entertains next Tuesday.

* * *

With Mrs. Lynch.

G. Q. C. club met with Mrs. Arthur Lynch Tuesday afternoon for a birthday party. Guests were Mrs. Earl Fitch and Miss Mary Pawelski. Covered dish luncheon was served.

* * *

Honor Mrs. Lamberson.

A group of friends came to the home of Mrs. G. A. Lamberson Friday afternoon as a pleasant birthday surprise. The women enjoyed visiting after which the guests served luncheon.

* * *

Grace Ladies' Aid.

Grace Lutheran Ladies' Aid met Friday afternoon at the chapel with Mrs. Ed. Grubb and Mrs. Will Hansen as hostesses. Guests were Mrs. Clarence Mann, Mrs. Alex Sheer and Mrs. Herman Stuve. After the regular business meeting, the hostesses served. The next meeting will be September 9 with Mrs. Otto Heithold and Mrs. Robert Johnson as hostesses.

* * *

No Host Dinner.

The following girls had a no-host dinner Monday evening in the Mrs. O. P. Hurstad home: Miss Arlyn and Miss Doris Nelson, Miss Henrietta and Miss Mable Hurstad, Miss Gladys and Miss Amy Whorlow, Miss Eulalie Brugger, Miss Beulah Bornhoft, Miss Izetta Buetow, Miss Margaret Renz and Miss Susan Ewing. The following girls from Wakefield were also present: Miss Eleanor Ware, Miss Esther Henschke, Miss Goldie Leonard, Miss Lola Doctor and Mrs. Robert Degner.

* * *

For Mildred Maloney.

Miss Mildred Maloney, who is to be married Sunday to Lloyd Erxleben, was guest of honor Tuesday evening at a dinner and shower at Hotel Stratton. Annabelle and Jimmy Korff, dressed in costume, presented the gifts from a miniature high school. Guests were: Miss Maloney, Mrs. Braden Carhart, Miss Viola Thomas, Miss Roma Jones, Miss Elizabeth Jones, Miss Jean Jones, Miss Mavis Baker, Mrs. Frank Korff, Miss Elizabeth Wentworth, Miss Julia Mullen and Miss Helen Eppler.

* * *

At Paul Harrington's.

Mrs. Paul Harrington entertained members of her class, their mothers and a few guests at her home Tuesday evening. Out-of-town guests were Mrs. Charles Hager of Waterville, Kan., Mrs. William Lyons, Miss Gwendolyn Lyons, Gary Lyons of Lincoln, and Miss Bonnie Cadwallader of Winside. The following program was presented: "Hear the Bells," by Kerr, "Three Little Kittens," "The Little Gray Owl," by Williams, Eleanor Mae Kay; "The Big Bass Fiddle and Andantino," by Billbro, Lorraine Meyer; vocal solos, "Big Moon" and "The Party," by Thompson, Gwendolyn Lyons of Lincoln, Nancy Perry at the piano; "Swans on the Lake" and "The Scissors Grinder," by Thompson, Bobby Wedge; duets, "Melody," by Kerr and "In A Boat," by Sartorio, Bonnell Grier and Shirley Mae Powers; "Minuet," by Mozart, Bonna Preston; "The Singing Mouse," by Thompson, "Ach Du Lieber Augustin," Jack Fitch; "Valsette" by Kerr, "The Chase" by Burgnuiller, Bonnie Jean Kabisch; "The Fairy Harp" and "Falling Leaves," by Thompson, Bonnell Grier; "Swanee River" and "Annie Laurie," arranged by Williams, Bonna Preston; "Berceuse from Jocelyn," by Godard, Bonnie Jean Kabisch.

LOCAL NEWS

Robert Anderson of Hartington, is spending this week with Robert Haas.

Mr. and Mrs. Ole Nelson were in Hartington Sunday to visit Mr. and Mrs. Henry Hirschman.

Herman Sund, jr., and Blaine Ellis went to Spirit Lake, Ia., Sunday to fish for a few days.

Mr. and Mrs. E. R. Moran of Hartington, visited in the Mrs. A. McEachen home Friday evening.

Miss Lettie Scott came Tuesday from Fremont and Kearney. She will be here the rest of the vacation.

Mr. and Mrs. Andrew Parker were Sunday dinner and supper guests in the John Horstman home.

Mr. and Mrs. Pete Christensen and Marjorie and Bob of Alberta, Canada, Mr. and Mrs. Robert Frahm and Elliott Frahm were in Snyder Sunday to visit relatives. The Christensens are here visiting for a couple weeks.

Mr. and Mrs. Aronoel Trautwein of Winside, were Monday afternoon callers in the J. H. Brugger home.

Sister Anna Marie and Sister Mary Edmond of Omaha, spent Saturday afternoon in the Will Finn and Frank Thielman homes.

Mrs. Theresa Graff of Bancroft, will return to her home this Thursday after spending about ten days with the George McEachen children.

Mrs. Bertha Hood returned Saturday from the Black Hills where she had spent two weeks with Mr. and Mrs. James Simonin of Lincoln. The Simonins returned home the same day.

Mr. and Mrs. Erving Doring, Mr. and Mrs. Melvin Baker and daughter and Mr. and Mrs. Otto Sievers were Sunday supper and evening guests in the Albert Damme home.

Mr. and Mrs. Roy Shaffer and Caroline and Lois of Hooper, came Saturday to visit several days in the J. H. and Norbert Brugger homes and other relatives at Carroll and Winside.

Mr. and Mrs. Geo. Smith of Lincoln, and Miss Stella Morrison of Kansas City, came Monday to visit a few days with the women's sisters, Mrs. J. W. Jones and Mrs. Paul Harrington.

Mr. and Mrs. Roy Shaffer, Caroline and Lois of Hooper, Mrs. Helen Jotzke, Edward and Adolph of Sioux City, were 6 o'clock dinner guests Sunday evening in the Norbert Brugger home.

Miss Eulalie Brugger arrived Saturday evening from Los Angeles, Calif., where she had spent about two months. She returned by way of San Francisco, Calif., Seattle, Wash., and Butte, Mont.

Miss Bess Erwin of Sioux Center, Ia., came last evening to spend the week-end in the Mrs. Nettie Maloney home. Miss Erwin will also attend the wedding of Miss Mildred Maloney and Lloyd Erxleben.

Mr. and Mrs. Myron Colson and children returned home Sunday evening from Colorado where they had spent about ten days. On the return they visited Mr. and Mrs. Leonard Martin at Grand Island.

May Take Civil Service.

The United States civil service has announced examinations for the positions of assistant inspector, inspector, dredge runner and engineman on the Missouri river improvement project north of Rulo, Neb. Applications of men between the ages of 18 and 50 must be filed by August 30. Full particulars may be secured at the Wayne post office.

HOSKINS

(By Mrs. W. J. Ohlund.)

Mrs. Anna Kiesau of Norfolk spent the past week in the Gus Deck home.

Miss Natalie Erxleben of Wayne, was a guest Wednesday in the Walter Ohlund home.

Miss Margaret Stamm of Winside, spent the past week in the Walter Ohlund home.

Gene Leffler of Omaha, is spending several weeks in the Henry Langenberg home.

Mr. and Mrs. Harry Schwede were guests Monday evening in the Ed. Bernhardt home at Norfolk.

Mr. and Mrs. Clarence Dick of Casper, Wyo., spent several days last week in the Willard Fletcher home.

Fred and Anna Lundquist of Norfolk, were 6 o'clock dinner guests in the E. E. Potter home Tuesday.

Mr. and Mrs. Gus Deck and Mr. and Mrs. Arnold Miller were guests in the Paul Deck home at Norfolk, Sunday evening.

Mr. and Mrs. Ervin Ulrich and sons of Winside, and Mr. and Mrs. Ernest Puls were Sunday dinner guests in the Lloyd Puls home.

Mr. and Mrs. Ernest Fenske and daughter, Beverly, of Oconto, Neb., were 6 o'clock dinner guests in the Walter Fenske home Sunday.

Miss Alice Miller and Orin Brown of Miami, Fla., spent the past week with Miss Miller's sister, Mrs. Eric Meierhenry, and husband.

Mr. and Mrs. Joe Wagner and family of Gresham, Neb., and Lois Gaines of Elk City, spent Friday and Saturday in the E. E. Potter home.

Immanuel Frey returned to Thiensville, Wis., Sunday after spending the past few weeks with his parents, Rev. and Mrs. I. P. Frey, and family.

Mrs. Geo. Griot and son of Springfield, Mo., and Mrs. Willard Fletcher and Mardelle Fletcher were dinner guests in the Fred Fenske home Monday.

Lloyd Rohrke and daughters, Barbara and Anne, of Chicago, came Monday for a visit in the home of Mr. Rohrke's parents, Mr. and Mrs. R. G. Rohrke.

Virginia and Junior Langenberg were Sunday dinner guests in the Harold Reeker home at Pierce. Mrs. Reeker is the former Ann Bowers of Hoskins.

Mr. and Mrs. Vernon Keeney and family and Mr. and Mrs. Jess Jenkins and daughter of Norfolk were callers in the E. E. Potter home Wednesday evening.

Mr. and Mrs. Herman Opfer, jr., and Misses Dorothy, Helen, Verna and Esther Voss enjoyed ice cream and cake in the Hans Asmus home Thursday evening.

Mr. and Mrs. Paul Schwindt and family were Sunday dinner guests in the Arnold Miller home. In the afternoon both couples visited in the Aug. Miller home at Pilger.

Mr. and Mrs. Les Walker of Omaha, were guests in the Henry Langenberg home Thursday. They had attended the funeral of Mr. Walker's father at Norfolk.

Mr. and Mrs. Lewis Tiedtke of Oakland, Misses Virginia, LaVonne, Jerrine and Muriel Ruhlow of Chicago, and Mrs. Anna Anderson were 6 o'clock dinner guests in the Iver Anderson home Tuesday.

Elmer Schroeder and Will Fuesz of Haxton, Colo., spent a few days last week in the Gus Schroeder home. Mrs. Schroeder accompanied them back to Haxton, where she will visit friends and relatives and she will also visit relatives in Denver.

Mrs. Anna Anderson and granddaughters, LaVonne, Virginia, Jerrine and Muriel Ruhlow of Chicago, spent the past week in the Lewis Tiedtke home at Oakland. They were accompanied home Monday by Mr. and Mrs. Tiedtke who will visit friends and relatives here and spend a few days at Lake Okoboji.

Birthday Party.

Mr. and Mrs. Lyle Marotz entertained about 60 guests at a barn dance at their home Tuesday evening in honor of Mr. Marotz's birthday anniversary. Refreshments were served at midnight.

Thrifty Workers Meet.

The Thrifty Workers 4-H club held achievement day August 17 at the Ed Bell home. Demonstrations were given as follows: Setting the table by Lila Lea Anderson and Phyllis Bargstadt; "Food Clock" by Verna Lou Bell and Arlene Bargstadt; "Chocolate Pudding" by Lennis Schellenberg and Joyce Sweigard; "Eggs" by Marcelene Isom and Marjorie Fleer; "Peas" by Lorynne Bowers and Janice Behmer. Cakes, cookies and muffins were judged. Ice cream and cakes baked by the girls were served. A picnic is planned for August 20.

Celebrate Anniversaries.

The following guests were entertained at the Eric Meierhenry home Thursday evening, the occasion being their second wedding anniversary and also the birthday anniversary of Mrs. Edwin Meierhenry: Mr. and Mrs. Edwin Meierhenry and family, Mr. and Mrs. Aug. Meierhenry and family, Mr. and Mrs. Albert Meierhenry and family of Norfolk, Mr. and Mrs. Oscar Meierhenry of Stanton, Mrs. Elsie Manske, Dorothy Miller and Dick Van Wie of Omaha, Miss Alice Miller and Orin Brown of Miami, Florida. The evening was spent playing games, high score being won by Albert Meierhenry. After a pleasant evening ice cream and cake were served.

Southeast Wakefield

(By Mrs. Ellis Johnson.)

Misses Joanne Holmberg and Janet Nelson spent last week with Mrs. Martin Holmberg.

Mr. and Mrs. Elmer Felt and family were Sunday afternoon visitors in the Carl Anderson home.

Mr. and Mrs. Wilton McCorkindale and sons were Sunday dinner guests in the John McCorkindale home.

Miss Marjorie Leonard accompanied Mr. and Mrs. D. A. Lamb and Jean to Sioux City Friday for the day.

Mr. and Mrs. H. C. Barelman and family attended the Frevert family reunion and picnic at Norfolk Sunday.

Mr. and Mrs. Oscar Bloomquist were Wednesday afternoon visitors and luncheon guests in the Ellis Johnson home.

Dick Delaney who has been working for Bernard Kinney's this summer, left Sunday on a fishing trip to Minnesota.

Mr. and Mrs. Ellis Johnson and G. A. Johnson attended the family reunion and picnic at the Wakefield park Sunday.

Mr. and Mrs. Walter Otte were Wayne visitors Monday afternoon and were luncheon guests in the Anton Lerner home.

Mr. and Mrs. Levi Helgren, Jerome and Curtiss Lee returned Saturday from Crete after a week's stay at the Bible camp.

Mr. and Mrs. Herbert Barelman and family and Marvin Peters were Friday evening visitors in the H. C. Barelman home.

Mr. and Mrs. Albert F. Longe and Beverly were Sunday afternoon visitors and supper guests in the Emil A. Anderson home.

Mr. and Mrs. Albert F. Longe were Sioux City visitors Thursday. Little Beverly was in the Emil A. Anderson home for the day.

Mr. and Mrs. Walter Otte visited in the Claude McConnoughey home Thursday evening.

Dr. and Mrs. Marvin Busby were Sunday supper guests in the Bernard Kinney home.

Mr. and Mrs. C. H. Leonard, Cornelius, Marjorie and Roy were Sunday afternoon visitors in the home of Mrs. S. C. Bressler.

Mr. and Mrs. R. A. Nimrod and Fern and Mrs. Anna Anderson were Sioux City visitors Friday, all consulting eye specialist.

Mr. and Mrs. Lawrence Ring, Mary Elinor and Larry visited in the Roy Sundell home Sunday evening with the Red Oak relatives.

Mrs. R. A. Nimrod, Fern, Alice Mae and Darwin accompanied by Mrs. L. R. Nimrod were entertained in the C. J. Nimrod home Tuesday afternoon.

Mrs. R. A. Nimrod, Fern, Alice Mae and Darwin, Mrs. Anna Anderson were Friday afternoon visitors and luncheon guests in the Carl Anderson home.

Mr. and Mrs. Fred Harrison were Sunday supper guests in the Carl Bark home. Misses Norma Jean Harrison and Lorraine Miner were guests of Phyllis Kinney.

Mr. and Mrs. Nels Bjorklund, Eunice and Dwaine were Wednesday evening visitors in the Ernest J. Lundahl home and Sunday evening visitors at Walter Haglund's.

Misses Eunice Bjorklund and Lois Barelman assisted with serving refreshments at the 4-H club achievement day meeting at Lawrence Ring's Wednesday afternoon.

Mr. and Mrs. Gilbert Carlson of Omaha, Mrs. Alex P. Carlson, Mr. and Mrs. Vern Carlson and son were entertained at dinner and supper in the A. W. Carlson home Sunday.

Mr. and Mrs. Carl Anderson and family met the E. S. Kierman family of Alton, Ia., at Riverview park Wednesday evening and the families enjoyed a picnic supper together.

Mrs. G. B. Aistrope, Mrs. Dan Lamb, Mrs. Lettie Harmon and Mrs. Ernest Ekeroth drove to South Sioux City Thursday and visited in the Harry and Claude Heikes homes.

Mrs. Minnie Johnson of Alta, Ia., was a Wednesday overnight and Thursday visitor in the Ellis Johnson home. The Johnsons took her to Sioux City Friday and attended the circus.

Ed. Gustafson, Eunice and Berneal drove to Emerson Monday evening and met Mrs. Josephine Gustafson and Faith who returned from a week's visit with Oakland and Omaha relatives.

Mr. and Mrs. A. E. Nimrod and Miss Della Fisher were Sunday dinner guests in the R. A. Nimrod home. Leone and Clayton Anderson were afternoon visitors and joined them at luncheon.

Mr. and Mrs. Bert Harrison and Marilyn were entertained at supper Friday in the Dr. D. P. Quimby home complimentary to Mrs. Russell Quimby and Raol of Omaha, who were visiting here.

Mr. and Mrs. Marvin Mortenson and Mardelle, Miss Marjorie Roberts, A. L. Mortenson and Erwin were in Oakland Wednesday to attend the fair. Miss Carolyn Nelson returned here with them for a visit.

Mr. and Mrs. G. B. Aistrope, Mr. and Mrs. Dan Lamb attended the Kesterson-Lang reunion picnic at Ashland, Neb., Sunday. Mrs. S. J. Rhode of Fort Lumpton, Colo., who also attended the reunion, returned here with the Aistropes for a week's visit.

Mrs. R. A. Nimrod and Mrs. Anna Anderson were afternoon visitors in the J. A. Sundell home free day. Mr. Nimrod, Fern, Alice Mae and Darwin, Mr. and Mrs. Roy Sundell and Dorothy, Alden and Mildred Johnson joined them at supper in the Sundell home.

Mr. and Mrs. Pete Simonson and family of Pender, Mr. and Mrs. Ernest Frevert and family were Wednesday evening visitors in the H. C. Barelman home. Katherine Simonson, Roberta Kahler and Aletha Wilkins returned to Pender with the Simonson family.

Mr. and Mrs. Bernard Kinney drove to Long Pine Wednesday and visited until Saturday in the Ed. Kinney home. Mr. and Mrs. C. A. Kinney returned home with them after a week's visit there. Little Lois Kinney was with Mrs. John Hanson in town during her parents absence.

A. L. Mortenson, Misses Marjorie Roberts and Carolyn Nelson accompanied Mr. and Mrs. Weldon Mortenson and Merlin to Mead Sunday to attend the silver wedding anniversary of Mr. and Mrs. Emil Erickson. Miss Marjorie remained overnight and left for Omaha Monday to visit relatives for a week.

Out-of-Town Relatives Here.

Mr. and Mrs. L. O. Olson, Mary Elizabeth and Frankie, Mr. and Mrs. Paul Swanson and baby all of Omaha, Miss Elaine Swanson of York were week-end visitors in the Emmett Erickson home. The Ericksons and their houseguests were entertained at dinner and supper in the Edoff Erickson home near Sholes.

Walther League Meets.

Miss Clara Kohlmeier entertained members of the Walther League for a social meeting at the Ellis Johnson home Thursday evening. Rev. Gerdes conducted an hour of Bible study followed by a business session. Miss Margaret Kohlmeier was in charge of the entertainment. A two-course luncheon was served. Miss Vera Nelson of Creighton was an out-of-town visitor.

Sisters Enjoy Visit.

Mr. and Mrs. Albin Malmberg of Vancouver, Wash., who recently returned from a trip to Sweden and Mrs. Hilma Hanson of Council Bluffs, were entertained at supper in the Nels Bjorklund home Thursday. The Bjorklunds took them to Concord that evening where they will visit Mrs. Malmberg's and Mrs. Hanson's sister, Mrs. Albertina Goldberg. On Friday evening Mrs. Goldberg's children and families brought ice cream and cake to her home and enjoyed a visit with the out-of-town relatives.

Relatives Visit Here.

Mrs. F. O. Malmberg, a sister of Mrs. Roy Sundell, and son, Leland, and Miss Ruby Carlson came from Red Oak, Iowa, Friday for a visit in the Sundell home. Those entertained in the Sundell home at Sunday dinner and supper in the their honor were: Mr. and Mrs. F. M. Gustafson, Eleanor, Morris and Vivian, Mr. and Mrs. Art Hollman and children, Mr. and Mrs. Anton Holmberg and Joanne, Mr. and Mrs. Arthur Florine, Raymond and Kermit. The Sundells and their houseguests were entertained at dinner in the homes of the above families on Saturday and Monday.

City Grocery
Home of Quality Groceries
PHONE 355
Free Delivery on Orders of $1.00 or More

Lushus Fruit Cocktail 2 1 lb. cans 25c

Mason Jars
Quart Size Per dozen 69c
Pint Size Per dozen 59c

P. & G. Soap 5 large bars 17c

Powdered or Brown Sugar 3 lb. bag 17c

Armour's Pork and Beans 3 31 oz. cans 29c

Ralston Corn Flakes 2 large packages 15c

No. 1 Peaberry Coffee Per pound 15c

Silver Moon Flour 48 lb. bag 89c

LUEDERS & RUSSELL

"Still Growing"
CUMING CO. FAIR
Aug. 28-29-30-31 Sept. 1, 1938
AT WEST POINT
. . . . A Grand Exposition . . . .
More fine exhibits than ever before . . . 20 permanent buildings plus tents and plenty of outdoor space for exhibits . . . 45 acres of fair grounds and park . . . many shade trees . . . pretty lakes . . . and beautiful landscaping.
Meet Your Friends at These Lovely Grounds
Entertainment Galore
. . . Baseball . . .
Double Headers Each Day
Wisner - Scribner — Sunday
Dodge - Snyder — Sunday
West Point - Tekamah — Monday
Rock Creek - Bancroft — Monday
AMERICAN LEGION JUNIORS
McDevitt (Omaha) - West Point — Tuesday
Howells - Neligh — Wednesday
Finals of Both Tournaments Thursday
. . . Horse Pulling Contests . . .
4 Mornings at 10:00
3 Classes of County Teams
1 Free for All.
. . . Fine Free Acts . . .
Arabian Tumblers - Equilibrists
Sensational High Act
Anderson's Animals
Two People Dance Team
The Four Magrue Bros.
. . . Sensational Revue . . .
Dorothy Byton Girls Presenting
"REVELRIES OF '38"
This revue competed against the Roxy line in New York
Walt Wickwire and his radio orchestra
The Famous Fraser Troupe — Saxophone Sextette
Brass Sextette - Banjo Players
Close Harmony Singing Quartet
Original Scotch Bagpipe Band and 5 or more other bands.
Clever Master of Ceremonies
Latest and best loud speaker system
SCENERY: A new original and novel double fan set made from red and silver radiant aluminum. Greatest flash ever used in outdoor production.
. . . Grand Display of Fireworks . . .
EACH FAIR IS OUR BEST ADVERTISEMENT FOR THE NEXT ONE
POPULAR PRICES — YOU GET THE MOST FOR YOUR MONEY

. . . KAGY'S . . .
Georgina
School or Business
DRESSES
Are Here!
Light weight silk and wool fabric of plain color, prints and many plaids.
Sizes 12 to 48.
$1.95 to $5.95

Gage Hats
RATE HIGH
New felts and velours with new crown details, new shapings, pin tucks, blanket stitching, also fuss and feathers. Blocked or clean cut classic lines for which GAGE is famous.
$2.95 to $5.00

High Styled
PEACE MAKERS
In all head sizes.
$1.95

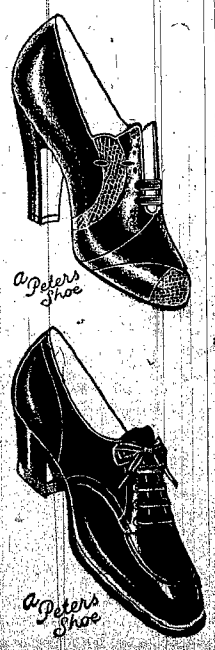

New Peters
SHOES
For Fall
CLASSIC and VELVET STEP made with patented insole feature that insures both comfort and beauty.
$5.00 $6.50

Lady Fair and Gem
Arch Shoes
Are New This Fall
Modern lasts with feminine appeal insure walking comfort.
$2.98 $3.98

Weather-Bird
SHOES
For growing girls make ideal school shoes.
$2.98

We Feature Narrow Widths in all Shoes.

MINNIE H. KAGY

CONCORD

(By Mrs. E. J. Hughes.)

Forrest Magnuson spent Friday with Wesley and Floyd Bloom.

Mr. and Mrs. Julius Kirchner spent Wednesday in Sioux City.

Miss Vera Rewinkle spent last week in the George Vollers home.

Ernest and Ardis Swanson spent Thursday afternoon in the Olaf Nelson home.

Mr. and Mrs. Axel Linn were Sunday dinner guests in the Oscar Kardell home.

The Adolph Bloom family were Sunday visitors in the John E. Carlson home.

John E. Carlson and Thos. Erwin attended a stock sale at Norfolk Saturday.

Mrs. Lela Tryon and sons were Thursday evening callers in the D. A. Paul home.

Miss Edna Swanson is spending a few days in the Emil Rodgers home near Allen.

Fred Anderson of Ponca, was a Sunday afternoon caller in the John Erwin home.

Mr. and Mrs. Fred Salmon, Mary Ann and May spent Sunday with relatives in Wakefield.

Reuben Carlson of Chicago, visited with his parents, Mr. and Mrs. Conrad Carlson, Friday.

Earl Thies is spending this week with his grandparents, Mr. and Mrs. Rudolph Swanson.

Mr. and Mrs. John Schroeder were Wednesday evening visitors in the Olaf Nelson home.

Mr. and Mrs. Albert Nygren and family were Sunday supper guests in the John Nygren home.

Mr. and Mrs. Eric Nelson and family were Sunday dinner guests in the Olaf Nelson home.

Mr. and Mrs. Glen Rice were callers in the Rudolph Swanson home Wednesday evening.

Mrs. Chas. Kardell and children were Thursday afternoon visitors in the Adolph Bloom home.

Mr. and Mrs. Harry Baker of Wayne, were Wednesday callers in the Gust Kraemer home.

Mr. and Mrs. Thos. Erwin and Verdel were Sunday evening visitors in the John Erwin home.

Roy Postlewaite of Westfield, Iowa, was a caller in the Frank Carlson home Sunday morning.

Mr. and Mrs. Jay Mattes and children were dinner guests in the Rudolph Swanson home Sunday.

The Roy Ellis family and Mrs. May Ellis of Allen, were Sunday visitors in the Orville Beith home.

Mr. and Mrs. Eric Nelson and family were Saturday evening callers in the John Erwin home.

Mr. and Mrs. Julius Kirchner spent Saturday and Sunday visiting relatives at Jefferson, S. D.

Mr. and Mrs. W. S. Hart and Lois June, Mr. and Mrs. Ben Jones and Mr. and Mrs. A. P. Borg enjoyed a picnic dinner at the Ponca state park Sunday. In the afternoon Mr. and Mrs. Hart and Mr. and Mrs. Jones called in the H. H. Hart home at Ponca.

Sunday afternoon callers in the Axel Fredrickson home were Mr. and Mrs. Ed. Carlson from Wakefield.

Mr. and Mrs. David Peterson and family were Sunday afternoon callers in the Ludolf Kunz home.

Miss Hazel Carlson visited in the Arvid Peterson and Evon Peterson homes from Monday until Thursday.

Wendell Hughes of Omaha, spent Wednesday night in the home of his brother, Earl Hughes and family.

Mr. and Mrs. Emil Swanson and children returned last Wednesday from a ten days' visit to Minneapolis and Omaha.

Mr. and Mrs. Harold Gunnarson and Verlie Mae were Wednesday evening callers in the Albin Carlson home at Wayne.

Mr. and Mrs. G. D. Clark and daughters and Miss Geneva Thompson were Sunday dinner guests in the D. A. Paul home.

Miss Mildred Swanson returned home Sunday after spending last week with her sisters, Mrs. Emil Thies and Miss Edna Swanson.

Mr. and Mrs. Carl Lindvall and Mr. and Mrs. Warren McCool of Ponca, were Sunday afternoon visitors in the Olaf Nelson home.

Mrs. Ida Wallin of Omaha, and Mr. and Mrs. Wymore Wallin and family were Sunday evening visitors in the Axel Fredrickson home.

Mr. and Mrs. Ludolf Kunz and Elaine returned home Saturday from a week's visit with relatives at Scribner, Hooper and Arlington.

Sunday supper guests in the Emil Swanson home were Mr. and Mrs. George Magnuson and sons. Cedric Swanson was an afternoon caller.

Mrs. Emma Nuttleman and Harvey of West Salem, Wis., and Mr. and Mrs. Fred Lessman were Sunday visitors in the Fred Rewinkle home.

Sunday dinner and supper guests in the Elmer Jacobs home were Charlie Barneils and daughter, Helen, and John and Albert Schlomer of Anthon, Ia.

Mr. and Mrs. Wm. Wall and Roger, Miss Gail Hughes and Miss Virginia Clark attended a lumbermen's picnic at Linoma beach, near Ashland, last Friday.

Mr. and Mrs. Glen Magnuson and son were Sunday dinner guests in the C. J. Magnuson home. Mr. and Mrs. Bilger Pearson and Dale were afternoon visitors.

Mrs. John Vollers, Mrs. Geo. Vollers and baby, Miss Margaret Vollers and Carol May Vollers spent Wednesday afternoon in the Oscar Nelson home near Dixon.

Miss Edna Swanson, Fred Dangberg, Mr. and Mrs. Rudolph Swanson and daughters, Mr. and Mrs. Jay Mattes and children were afternoon and supper guests Sunday in the Emil Thies home. Mr. and Mrs. Ted Fuoss and children were afternoon visitors.

Friday evening visitors in the Julius Kirchner home were Miss Clara Wischhof of Wayne, Tilda and Louie Kirchner, Gust Monk and Mr. and Mrs. Adelore Alexander.

Mrs. C. O. Gulleen and daughter, Lozetta, of Fremont, Sister Emmy Olson of Omaha, and John A. Olson were Monday evening supper guests in the Emil Swanson home.

Friday evening supper guests in the Wymore Wallin home were Mr. and Mrs. Ivar Anderson and children and Rev. P. Pearson and daughters, Ruth and Mae, of Wayne.

Saturday supper guests in the Axel Fredrickson home were Swan Anderson and daughter, Tilda, from California, Sister Emmy Olson from Omaha, and Mrs. A. Goldberg and Teckla.

Mrs. Ivar Lee and daughters, Iryl Ann and Mildred, of Newman Grove, S. M. J. Anderson and Anna Anderson of Wayne were Thursday evening supper guests in the Ivar Anderson home.

Sunday dinner guests in the Ivar Anderson home were Rev. P. Pearson and daughters, Ruth and Mae, and Ced Swanson of Wayne. Mr. and Mrs. Albin Peterson and son were evening callers.

Mr. and Mrs. Karl Kraemer of Norfolk, were Sunday overnight guests in the Gust Kraemer home while the Fred Kraemer family stayed in the H. F. Kraemer home. All returned to Norfolk Monday.

Mr. and Mrs. John Nelson and baby visited Sunday last week in the Victor Johnson home near Carroll. Lyle, Violet and Wilma Jean Nelson returned home with them after they had spent a week in the Johnson home.

Mr. and Mrs. Raymond Erickson and sons were Sunday dinner guests in the N. O. Anderson home. Afternoon and luncheon guests were Mr. and Mrs. Gereon Allvin and Mr. and Mrs. Albert Anderson and daughter of Wayne and Marilyn and Gladys Purcell of Laurel.

Sunday dinner guests in the Albin Carlson home were: Mr. and Mrs. Carl Gunnarson, Mr. and Mrs. Harold Gunnarson and daughter, Mr. and Mrs. Ted Gunnarson and son, Mr. and Mrs. Clarence Dahlquist and sons, Matthew Stapleton, Rev. Penewick, Miss Rockwell and Mr. and Mrs. Bergers.

Callers in the C. J. Magnuson home during the week were: Mrs. Arvid Peterson and Myron, Miss Hazel Carlson, Swan Anderson and daughter, Tilda, from Los Angeles, Calif., Miss Helen Carlson, Rev. C. T. Carlson, Emil Nelson, Mr. and Mrs. Arthur Johnson and family, Mr. and Mrs. Oscar Johnson and Vandelyn, Mrs. Evon Peterson and Larry, Mr. and Mrs. Geo. Magnuson and Maynard and Andrew Erlandson.

Mrs. Nels Ericson, Mrs. Albert Nygren and Mrs. John Nygren called at the John Nelson home Thursday last week to see the new daughter. Others who called last week were Mr. and Mrs. David Peterson and family, Mr. and Mrs. Guy Pippitt and family, Mr. and Mrs. Victor Ericson, Mr. and Mrs. Guy Cramer and family.

Sunday dinner and supper guests in the Gust Kraemer home were: Mr. and Mrs. Karl Kraemer of Norfolk, Mr. and Mrs. Fred Kraemer and daughters, Carol and Cathrine, of Dallas, Texas, Mr. and Mrs. John Schram and daughters, Arlene, Norma and Ruth, of Sioux City, Mr. and Mrs. Harry Baker, Mr. and Mrs. Franklin Flege and daughter, Mr. and Mrs. Fred Flege, Fred Kaempf and Mr. and Mrs. H. F. Kraemer and family.

—

School to Open Soon.

Concord public school will open Monday, September 5.

—

Club Has Picnic.

Members of the S. O. S. 4-H club enjoyed a picnic dinner at Bressler's park in Wayne, Tuesday, August 16. A good time was reported by all.

—

Have Birthday Surprise.

Fourteen members of the Bible class surprised Miss Eleanor Forsberg in honor of her birthday anniversary Thursday evening. Ice cream and cake were served.

—

Home From Sweden.

Mr. and Mrs. Albin Malmberg of Vancouver, Wash., spent from Thursday until Saturday in the Mrs. Albertina Goldberg home. The Malmbergs have just returned from a trip to Sweden.

—

For Mrs. Gust Kraemer.

About forty friends and relatives were entertained in the Gust Kraemer home Tuesday evening in honor of Mrs. Kraemer's birthday. Cards and games were enjoyed by the guests and lunch was served at the close of the evening.

—

For Dorothy Bloom.

Mr. and Mrs. Eric Linn and family, Mrs. Geo. Magnuson and Maynard were Friday afternoon guests in the Adolph Bloom home in honor of Dorothy's 2nd birthday anniversary. Evening visitors were Edward Forsberg and daughter, Phoebe, Mrs. Ruth Johnson and daughters.

—

Hold Luth Reunion.

A Luth family reunion was held in the Ponca state park Sunday. Those attending were: Supt. and Mrs. Mike McCoy and Patty of Hartington, Mr. and Mrs. W. P. Canning and sons of Wayne, Mr. and Mrs. Carl Luth and Edward, Mr. and Mrs. Wayne Jewell and sons, Mr. and Mrs. James Hank and family, Mr. and Mrs. Max Holdorf and family, Mr. and Mrs. Ernest Echtenkamp and Mr. and Mrs. Henry Erwin and family.

—

Has Been Very Ill.

Callers in the Frank Carlson home during the week were Mr. and Mrs. Ed. Carlson and Rebecca, Mrs. Will Garner and Fauneil, Mrs. Henry Anderson, Mrs. F. H. Rewinkle, Mrs. Julius Kirchner, Mr. and Mrs. Harry Malmberg, Mr. and Mrs. Arthur Anderson and family, Mrs. Evon Peterson and Larry, Swan Anderson and Tilda, Gust Carlson and Helen and Mrs. Bilger Pearson. Mrs. Carlson, who has been seriously ill, is slowly recovering.

—

Have Vollers Reunion.

The Vollers family enjoyed a family reunion at the John Vollers home Sunday. Those present were: Mr. and Mrs. C. H. Doescher of Allen, Mr. and Mrs. Herman Meyer and family of Dodge, Mr. and Mrs. Lloyd Twibell and family of Norfolk, Mr. and Mrs. Everett Hank of Ponca, Mr. and Mrs. Carl Vollers and family of Pender, Fred Vollers of Newton, Ia., Kathrine Meyers of Sioux City, Mr. and Mrs. Fred Rewinkle and family, Mr. and Mrs. Oscar Nelson and sons.

—

Pupils in Recital.

Miss Famy Fredrickson presented piano pupils in a recital at her home Friday afternoon with mothers and sisters of pupils as guests. The program follows: "Little Evening Song," "Long, Long Ago" and "Life Let Us Cherish" by Arlene Johnson; "Song of Summer," "Home Sweet Home" and "Pavane," Virginia Rhodes, by Ardith Johnson; "Jolly Thoughts, Crammond, "The Band Is Playing Dixie" and "Old Music Box," Charles Maskell, by Dona Clark; "Little Workers' March," "Daisy Polka" and "Boat Song," by Bonnie Erwin; "You and I Waltz," "Feeding the Monkeys" and "Progress March," by Hazel Nygren; "German Song" and "Fleeting Thoughts," by Leora Nygren; and two piano duets, "An Evening Story," Ella Ketterer, and "Rose Petals," Paul Lawson, by Hazel and Leora Nygren. Ice cream and cake were served.

—

St. Paul's Evan. Luth. Church.
(Rev. G. T. Kern, Pastor.)
English service, 10 a. m.

—

Concordia Lutheran Church.
(Rev. C. T. Carlson, Pastor.)
Sunday, August 28:
Sunday school, 9:30 a. m.
English services, 10:30 a. m.

SHOLES

(By Mrs. V. G. McFadden)

Mr. and Mrs. Glen Burnham were in Wayne Saturday.

Mr. and Mrs. John Voss and family spent Saturday in Norfolk.

Virginia Graf spent several days with her friend, Geraldine Whalen.

P. A. Tulley of Bloomfield was a business caller in the W. J. May home Thursday.

Mr. and Mrs. Guy Root and family spent Wednesday of last week in Norfolk.

Mr. and Mrs. LeRoy Thompson of Wayne, spent Sunday evening in the W. J. May home.

Mrs. Anna Carlson, Mrs. Emma Landberg and Swan were in Wayne Monday morning.

Mr. and Mrs. Dale Jarvis and baby of Laurel spent Sunday in the Erna Bartling home.

Mr. and Mrs. Isador Kuhl and family spent Sunday in the Frank Hopkins home in Dixon.

Mr. and Mrs. Vern Larson of Emerson called on Mrs. Anna Carlson Sunday afternoon.

Mr. and Mrs. Ivor Fredricks of near Randolph were Sunday guests in the Anna Carlson home.

Mr. and Mrs. V. G. McFadden and Mrs. LeRoy Thompson were visitors in Norfolk Thursday.

Gene and Gerald Winklebauer and Ivor Jones of Camp Madison spent Sunday with home folks.

Mr. and Mrs. Frank Kuhl and Dickie of Laurel were Sunday guests of Mr. and Mrs. J. P. Timlin.

Miss Marjorie Hausmann was a Saturday night and Sunday guest of Miss Hazel Hausmann in Randolph.

Mrs. Marie Cross returned to Wayne Saturday after visiting several weeks in the Guy Root home.

Mr. and Mrs. Harry Madsen and son, Martin, of Slifer, Ia., were week-end guests in the Martin Madsen home.

Mr. and Mrs. Geo. Hausmann and Marjorie were Thursday dinner guests in the Chas. Friedenbach home in Randolph.

Sholes consolidated school will begin its school year next Monday, August 29. A faculty meeting will be held this Saturday at the school house.

Mr. and Mrs. LeRoy Thompson and Mrs. Lester Bodensteadt and son, Larry Dean, of Wayne, spent Thursday evening in the V. G. McFadden home.

Mrs. Damond Kenny and children returned home Monday after visiting relatives in Sioux City. Her niece, Shirley Sellon, accompanied her home for a visit.

Mr. and Mrs. Earl Miller and daughters, Neva and Zona, attended the 40th wedding anniversary of Mr. and Mrs. Charles Plummer near Randolph Sunday.

Mrs. Henry Mohr received word Saturday that her father of Winnebago had been struck by an automobile. Mr. and Mrs. Mohr left immediately for Winnebago. Her father died soon after the accident.

WANTS

FOR RENT

FOR RENT: Sept. 1 all modern 5-room house. D. Hall. a25t1

FOR RENT:—Small house suitable for two. Phone 537-W. Call mornings. a18tf

FOR SALE

FOR SALE:—Wealthy apples, free from worms. J. M. McMurphy Call 348-J. a25t1p

TWO-DOOR 1926 model T Ford sedan, cheap. Mrs. J. M. Petersen, Carroll. a25t1

FOR SALE:—Large type White Leghorn cockerels from trap nested flock. Mrs. Geo. H. Owens, Carroll. a18t2

FOR SALE:—160-acre improved farm located 8 miles SE of Wayne. Good pasture. Price $85. Martin L. Ringer. a25t1

FOR SALE:—Modern 6-room residence at 921 Pearl. Will sell or contract with terms like rent. Martin L. Ringer. a25t1

SODIUM CHLORATE for bindweed, $9.50 per hundred pounds. Will furnish a man to spray chlorate at 50c per hour. Don Wightman, Wayne. a25tf

FOR SALE:—Well improved 200-acre farm, adjoining Carroll. Will be sold on very easy terms. Price $80. M. L. Ringer, Wayne. a25t1

FOR SALE:—Well improved 320-acre farm 8 miles SW of Wayne. A good farm that can be sold in the crop payment plan to some one who can qualify. Martin L. Ringer. a25t1

WANTED

COLLEGE girl wants part time work. Box 665, Wausa, Neb. a18t2p

WANTED:—Competent girl for general housework. Inquire Herald. a25t1

WANTED:—Competent maid for general housework. State wages and experience. Mrs. C. W. Longe, Wakefield, Neb. a25t1

WANTED:—Girl for dental assistant. High school graduate required. Full time job available at once. Inquire Herald. a25t1

STEADY WORK—GOOD PAY RELIABLE MAN WANTED to call on farmers in Wayne county except east portion county. No experience or capital required. Make up to $12 a day. Write McNESS CO., Dept. S, Freeport, Illinois. a28t1p

THIS territory now open. Here's an opportunity for an ambitious man with car to step into a steady dependable business enterprise of his own. Good earnings right from start. No experience or capital necessary. Write for full particulars to DR. WARD'S MEDICAL CO., Box EJ, Winona, Minn. a25t1p

MISCELLANEOUS

FARM LOANS:—5 and 10 year loans 4½%. Rapid service. Don Wightman, Wayne, Neb. j7tf

LOCAL NEWS

Bonnell Bahde of Wakefield came Monday to visit a week with the Detlef Bahde home.

Mr. and Mrs. Burr Davis' son returned Tuesday after a vacation at Lake Minnewaska, Minn.

Mr. and Mrs. Herbert Kai's Rhea Fern of Pender, were Sunday evening guests in the Erv Doring home.

Mrs. H. W. Theobald left Wednesday for a 10-day vacation in the west. She went to Salt Lake and will then go to Yellowstone park.

Mr. and Mrs. J. M. McMurphy returned the last of the week from Walsenburg, Colo., where they had visited their daughter, Mrs. Bernice Prator.

Prof. and Mrs. Raymond Schroeder of Kearney, moved Monday to 317 East 10 street. Prof. Schroeder is new industrial arts instructor at the Wayne State Teachers college.

R. L. Larson went to Lake View, Ia., Tuesday and took his father, L. G. Larson, from there to Rochester, Minn., Wednesday to consult specialists about the latter's health.

Wm. Johnson came from Schuyler Sunday to take his mother, Mrs. Anna Johnson of Evanston, Ill., to his home for a visit. Mrs. Johnson had spent two weeks here with Mrs. F. E. Gamble.

Supt. E. W. Smith has rented Mrs. Clara Heylmun's residence near the college for this year. Mr. Smith and Robert, who are visiting at Thayer, will come here to join Mr. Smith next week. Mrs. Heylmun and Miss Anna McNair will have an apartment in Mrs. F. E. Gamble's home.

TANKAGE $45.00 a ton $2.25 per 100

Delivered Price.
Call Us For One Hog or More. Also Cattle and Horses.
Free Turkish Towel With Each Call.
Phone 29F20 — We Pay All Calls.

WAYNE RENDERING CO.
Wayne, Nebraska

Larson's Downstairs Store

Is Serving . . . . . .

A Feast Of Bargains! **HASH!** *A Dish For The Thrifty!*

(Not the kind you eat)

19c WILL BUY?

What Is Hash?

Hash is an accumulation of odds and ends, discontinued styles and numbers of spring and summer merchandise. Like the hash you eat, it's a surprise from start to finish. You don't know what you can get till you sample a few of these bargains.

2c WILL BUY?

5c WILL BUY?

What You Will Find At These Ridiculous Prices . . . .

- *Notions*
- *Piece Goods*
- *Silk Dresses*
- *Wash Dresses*
- *Lingerie*
- *Cotton Underwear*
- *Hose*
- *Shoes*
- *Hundreds of Odds and Ends Too Numerous to List.*

49c WILL BUY?

25c WILL BUY?

10c WILL BUY?

It's Cafeteria Style--Join the Party--Serve Yourself

LARSON'S Cash Food Market

Phone 247--- Free DELIVERY ON ALL ORDERS OF $1.00 OR MORE
5c Charge on All Orders Less Than $1.00

These Prices Are Good Thursday, Friday, Saturday and Monday, August 25, 26, 27 and 29

BOLOGNA	Ring PER POUND	12c
TOMATOES	Extra Standard NO. 2 CAN	8c
SALMON	Red Alaska Sockeye POUND CAN	19c
CORN	Standard NO. 2 CAN	8c
PORK & BEANS	NO. 5 ½ GAL. CAN	15c
OATMEAL	Quick or Regular LARGE PACKAGE	16c
OYSTER SHELLS	Pilot 100 LBS.	82c
GRAHAM CRACKERS	2 LBS.	18c
PINEAPPLE	Broken Slices NO. 2 CAN	15c
JAR RINGS	3 DOZEN	10c
GRAPES	Red Malagas 3 POUNDS	25c
CRACKERS	Soda 2 POUND CADDY	13c
P AND G	WHITE NAPTHA SOAP 5 Lge. Bars	19c
CHIPSO	large	23c
KIRK'S COCO HARDWATER CASTILE	5 Bars	23c
LAVA SOAP	Large Bar	9c
IVORY SOAP	Lge. / Med.	9c / 6c
IVORY FLAKES	Lge. / Med.	24c / 9c
GUEST IVORY SOAP		5c
BEET SUGAR	10 LB. BAG	49c
BRAN FLAKES (Kellogg's)	PER PACKAGE	9c
SPAGHETTI (Bargain Brand)	2 LB. BOX	12c
CEREAL (Omar)	LARGE PACKAGE	18c
NECTAR (B & R Gold Cross)	8 OUNCE BOTTLE	14c
GELATINE and PUDDINGS (Royal)	PER PACKAGE	5c
COFFEE (May Day)	PER POUND	21c
	3-cent coupon in each can.	
SALMON (Happyvale Pink)	POUND CAN	11c
SUPER SUDS (Blue)	LARGE PACKAGE	19c
	One med. pkg.	1c
DRIED BEEF (Red Crown)	5 OUNCE GLASS	23c
CORNED BEEF (Red Crown)	12 OZ. CAN	19c
SAUER KRAUT (Windmill)	QUART CAN	10c
COOKIES (HARVEST, Dandy Fancy Ones)	2 POUNDS	23c
GLO COAT (Johnson's)	PINT CAN	46c

Nearly 100 Per Cent Coverage of the County Field

THE WAYNE HERALD

Section Two
Pages 1 to 6

FIFTYSEVENTH YEAR — WAYNE, NEBRASKA, THURSDAY, AUGUST 25, 1938. — NUMBER TWENTY

Represent Wayne County at Fair

Wayne, Cedar and Pierce counties were represented at the annual 4-H fair in Randolph last Thursday. The Silver Thimbles team, Bonnie Lou Owens and Myfanwy Rees, demonstrating accesssories for the high school girl, received a red ribbon for excellent rating. Mrs. T. P. Roberts is club leader.

Mary Ann VanSlyke, Robert Perrin, Wendel Eddie and Edwin Olberding of the club in charge of G. C. Sellon, took baby beeves to the Randolph show. The first named took third, and Robert and Wendel took second in their divisions.

In Radio Program At Norfolk Station

Agent Walter Moller had charge of a Norfolk radio program Thursday and interviewed 4-H club members. Donald Meyer and Vern Sievers went from Wayne county. Gilbert Bolz, who had the grand champion baby beef at the Stanton county fair, and Jack Chace and Joe Axen, county health winners at Stanton, were also in the group.

Start New Residence.

A new two-story frame colonial house will be built by J. N. Einung on his lot on West 8th street. Excavation started this week.

Clothing Clubs To Meet Today

Members of Wayne county 4-H clothing clubs will meet this Thursday at 1:30 at Wayne auditorium to select club members who will compete in the style show at the state fair and also to select articles to send to the Lincoln fair.

Have Club Program.

Merry Maids held their achievement day program August 17 with Mrs. Lawrence Ring. Mrs. Chas. Pierson, leader, conducted the program by the girls. A skit which won first place at Ponca camp, was presented.

Is Injured in Fall.

Mrs. Frank Larsen suffered a broken and sprained left ankle Wednesday evening last week when she fell at her home here. She was taken to a local hospital where the member was placed in a cast which will be worn six weeks. She was able to be brought home Thursday.

Rural Teachers Meet Saturday

Wayne county rural teachers will meet at the court house Saturday afternoon at 2. Miss Pearl Sewell will explain the course of study and distribute supplies.

Goes to Des Moines.

Gene Gidel left Saturday for Des Moines to accept a position in the Des Moines National bank, the largest bank in Iowa. He had been in Wayne at the State National bank about two years.

Has Operation.

Mrs. E. C. Rhoades underwent a major operation Saturday, August 13, in a Sioux City hospital. She is recovering nicely and will probably be home the last of this week. Elaine Rhoades is staying in the Herman Sund home.

Buys Hickman Residence.

C. C. Stirtz bought the W. R. Hickman residence and the family moved to the property Tuesday.

For Results—Herald Want Ads.

Clubs Of County In Program Here

Demonstrations Given at Wayne Auditorium Last Friday.

Forty 4-H club members and leaders met at Wayne auditorium Friday when teams and individual judges were picked to represent the county at the state fair in Lincoln the first week of September. Mrs. Basil Osburn's team, Helen Osburn and Esther Schroeder, who represented the Be Square club with a demonstration in convenient clothes closet took first in the clothing demonstration and goes to Lincoln. Caroline Osburn's team from the Busy Bee club, Bonnie Osburn and Helen Schroeder, placed first in the girls' room project, their demonstration being on bed making. These will also go to the fair.

Myfanwy Rees and Bonnie Lou Owens, members of the Silver Thimbles club with Mrs. T. P. Roberts as leader, demonstrated fall accessories for the high school girl. Helen Erickson and Marian Sandahl, belonging to Mrs. Chas. Pierson's Merry Maids, demonstrated embroidery stitches. From Mrs. Fred Baird's Helping Hand club Arlene Soden and Nadine Baird demonstrated setting a table.

Esther and Helen Schroeder took first and second respectively in the judging of things for the girl's room, hat stands, tea towels and comforter protectors. They go to the state fair. Others in this judging were Marian Sandahl, Helen Erickson, Bonnie and Helen Osburn.

In the judging of clothing underwear, remade garments and slips, Mary Hicks placed first, Helen Osburn second and Bonnie Rees third. The first two are entitled to go to the state fair. Others in this division were Bonnie Osburn, Helen Schroeder, Dorothy Rees, Eleanor Jones, Esther Schroeder, Margaret Morris, Caroline Osburn, Mary Ellen and Betty Nissen, Bonnie Lou and Marilyn Owens.

Mrs. W. E. Back, county leader, Miss Helen Sucky, Dodge county demonstration agent, and Mrs. Fred Baird, Mrs. T. P. Roberts, Miss Caroline Osburn, Mrs. Fred Siefken, Mrs. W. H. Rees, Mrs. W. F. Schroeder, Mrs. Chas. Pierson and Mrs. Basil Osburn leaders and assistants, were present Friday.

Society

Club Meets at Park.

R. R. club met Thursday at East park. Guests were Miss Mildred Brugger, Miss Izetta Buetow, Miss Beulah Bornhoft, Miss Ruth Phipps and Miss Bonnie Malcolm. Covered dish luncheon was served after a social time. The club plans covered dish luncheon September 1 with Mrs. R. T. Whorlow.

* * *

At Ed. Damme's.

Piano pupils of Miss Sophie Damme were presented in a recital Wednesday afternoon of last week in the Ed. Damme home. The program was as follows: Duet, "Flowers" by Cramm, Betty Martens and Miss Damme; "Bluebell March" by Bilbro, and "Little Rosebud Waltz" by Rolfe, Betty Martens; 'Lightly Dance" by Presser, "Old Black Joe" by Foster, Irma Back; duet, "Rosalie's Party" by Wohlfahrt, Irma Back and Helen Schroeder; "Bohemian Dance" by Von Weber and "May Day Schottisch," Wilma Dunklau; duet, "The Pendulum" by Spaulding, Wilma Dunklau and Miss Damme; "Black Hawk Waltz" by Walsh, Margaret Baker; duet, "Over the Waves Waltz" by Rosas, Margaret Baker and Miss Damme; "Minuet" by Bizet, "Junior High Parade" by Renk, Helen Schroeder; 'Isle of Beautiful Dreams" by Sontag, "Danza Mexicana" by Kern, Esther Schroeder; duets, "Barcarolle" by Offenbach, 'Frolics" Haesche, Esther and Helen Schroeder.

Exchanges

F. A. Riddell, 68, of Columbus, injured near West Point, died last week.

Laurel will vote September 2 on a $5,000 bond issue for a recreational center and swimming pool.

Dakota county 75th old settlers' picnic will be held this Thursday at Dakota City. Karl Stefan will be speaker.

LOCAL NEWS

Warren Price and family attended the Price family reunion at Columbus Friday.

W. R. Hickman and family left Monday for Montana. They will later go to Colorado.

Miss Celia Richards and Miss Helen Nuss left Sunday for a week's vacation in the Black Hills.

Herman, Miss Anna and Miss Frances Lutt left Friday for a few days' vacation in the Black Hills.

Awards Are Made In College Classes

Fiftytwo awards were made at the college physical education department at the close of the second summer period Friday. Miss Esther Dewitz was examiner and Miss Mattie Scace assisting examiner.

Senior life saving tests were passed by Ethel Carter of Orchard, Virginia Farr of Newport, Dorothy Hook of Wayne, Dorothy Hyde of Bloomfield, Loreen Lindburg of Essex, Janet Mills of Bloomfield, Evelyn Noakes of Wayne, and Velma Reimer of Wausa.

Junior life saving tests were passed by Evelyn Golder, Virginia Lewis, Beryl Nelson, Bob Dale, Homer Scace and Herbert Welch, all of Wayne, and Faye Miller of Wynot.

Louise Cook, Margaret Costerisan and Barbara Heine of Wayne, earned girl scout swimmers' awards.

Ten swimmers' buttons were awarded to Rosemarie Christensen of Allen, Ruby Fredrickson of Concord, Alice Knight of Clarkson, Elnora Mutz and Olive Smith of Pender, Eileen Collier, Louise Cook and Barbara Heine of Wayne, Esther Koch and Ella Mann of Winside.

The 24 beginners' buttons were awarded to Myra Anderson, Norma Fuesler, Marilyn Griffith, Patsy Hook, Janice Johnson, Helen Laughlin, Marilyn Mildner, Carol and Nan Nicholaisen, Alice, Jean and Dorothy Smolski, all of Wayne, Margaret Alam of Winnebago, Evelyn Broeker of Atkinson, Rosemarie Christensen of Allen, Clara Gdowski of St. Edward, Bernice Gerkin of Madison, Lucille Hickey of O'Neill, Wayne Hinthorn of Colorado Springs, Alice Knight of Clarkson, Velma Kinbell of Allen Ellen Mack of West Point, Helen Mellor of Stuart, Kathryn Rownes of Onawa.

LOCAL NEWS

Prof. and Mrs. J. R. Keith left last Friday for East St. Louis to visit home folks for a couple of weeks.

Mr. and Mrs. O. G. Nelson and Miss Doris spent Thursday in Newcastle attending the King Corn festival.

Mr. and Mrs. Ray Surber and sons went to Lincoln Sunday to visit relatives until the first of the week.

Mr. and Mrs. D. S. Wightman and Jacqueline arrived home Saturday after spending 10 days in Minnesota.

Mr. and Mrs. L. A. Fanske were in Omaha Sunday. They accompanied Edward Fanske of Pierce, to the city.

Prof. F. G. Dale and family left Sunday for Yellowstone park where they will spend several days' outing.

Mr. and Mrs. H. E. Ley and Mr. and Mrs. R. K. Kirkman returned Saturday from a week's outing at Estes park, Colo.

Mrs. August Nyberg returned Sunday from a few weeks' visit in Yankton. The Harold Nybergs brought her here.

Mr. and Mrs. E. O. Stratton and family left Monday for Lusk, Wyo., to visit relatives.

Mr. and Mrs. Charles Senter and daughter arrived home Friday after spending three weeks in northern Minnesota and Canada.

Mr. and Mrs. Jack Denbeck and Donald and Mr. and Mrs. Val Darling went to Lake Minnewaska, Minn., last Thursday for a vacation. The Darlings returned Saturday.

Miss Helen Eppler who had spent two weeks in Indiana, Wisconsin and Illinois with relatives, returned Saturday. Mrs. F. S. Davis and Stanley went to Lincoln for her.

Mr. and Mrs. John Goshorn left Thursday for Lexington, North Platte and Denver to visit for about three weeks. On the way home they will stop at Chadron with friends.

Miss Betty Hawkins arrived home Sunday after spending two months in Sterling, Colo., with her aunt, Mrs. G. S. Hodgson. Dr. and Mrs. W. M. Hawkins who had been in Lincoln since Thursday with the latter's brother, Harold Blair, met her at Columbus.

Mrs. G. L. Bowers of Tecumseh, came Friday to visit her sister, Mrs. J. W. Groskurth. Mrs. Bowers and the Groskurth family left Sunday for Flagler, Colo., to visit Miss Cora Francis and Mrs. A. H. Tryon, sisters of the women. They will be gone a week.

Miss Blanche Collins left Friday for Trail City, S. D., where she will teach English in the high school this fall. Rev. T. W. Healey, who had been in Kansas, stopped here and took Miss Collins to Timber Lake, S. D. From there a group including Miss Collins will vacation in the Black Hills.

Mrs. Paul Shurburne and Betty of Mitchell, S. D., came Saturday to visit in the Dr. S. A. Lutgen home. Mrs. Shurburne, the former Miss Eva Lucas, was superintendent of the Wayne hospital some years ago. Mrs. Shurburne has been president of the Legion Auxiliary in South Dakota and now holds a national office. Her husband was killed in a car accident a couple of years ago.

Porcelain Enamel Is Increasing As Finish for Business Houses

Most people appreciate the beauty and permanence of porcelain enamel, but as a general rule they do not know much about its manufacture for most of the plants are located in the industrial east. Miles Tyrrell, who was here from Erie, Pa., last week visiting his mother, Mrs. Delilah Tyrrell, is employed in a porcelain enameling plant in Erie.

Porcelain enamel finish is coming into greater use each year, states Mr. Tyrrell. For some years it has been favored for finishing kitchen ranges. Now it is popular to use this finish for store fronts and for entire service stations. So keen is business competition that the appearance is a most essential consideration. This is especially true of filling stations, Mr. Tyrrell finds, and these buildings are being made most elaborate. The shiny enamel in attractive colors makes an inviting station.

Designing engineers in the Erie plant make blueprints of store fronts, stations or other pieces of work to be done. The exact size and shape of each piece is designated in the blueprint. Panels of steel with porcelain enamel finish are usually about three feet wide, though many are of different shapes and sizes. Often the stations want rounded corners or some unique shape. The pieces are made with flanges around the four edges and welded lugs on each side. On the surface to be covered are placed strips of wood three or four inches wide. One of the enameled pieces is nailed to this wood. Then the others are put together, the lugs and flanges making the pieces fit easily and perfectly. Each section is numbered on the blueprint so that one man can usually hang the pieces on an entire filling station in about two days.

Mr. Tyrrell's firm made porcelain enamel frame for 53 stations in a year. One of the large store jobs done recently was that for covering three sides of a building in Des Moines. White with maroon trim was used, and special shaded porcelain enamel was made for the lobby.

Use Heavy Steel.

Because of extreme weather changes in the east, the porcelain surfacing is placed on heavy steel, 16-gauge being used for most of this work. Pieces are cut the proper size and shape and these are then placed in boiling alkali solution to make them absolutely clean. The porcelain enamel will not stick if any oil remains on the steel. After the cleaning, the steel is dipped into an acid solution so that the surface is eaten enough to make the coating hold. Pieces are numbered on the back side with something like a wax crayon which will show through the enamel, this number being necessary to follow the construction plans.

Ground glass is placed in vats of water. Clay is added to keep the fine glass suspended in the water; otherwise the glass would sink to the bottom. The pieces of steel are dipped into the solution, both sides, particles of glass and clay sticking to the steel. The pieces are then subjected to 1600 degrees, red hot heat, and the glass and clay melt and flow over the steel like a thick syrup. After three minutes of burning the pieces are removed and cooled. The first or ground coat is usually blue, which clings best to steel.

Additional coats are then added. After the first covering, additional coats are sprayed onto the pieces. White requires the most coats and dark colors the fewest. After each spraying of glass and clay the piece must be baked. Each additional coat is baked at a lower temperature, this being done so as not to injure the earlier coats.

If a design is to be placed on the enamel, this is cut in a stencil and the color then sprayed on. One filling station uses white enamel with a red horse design. Metallic oxide provides the different colors, making them permanent.

Special designs and finishes are also made in the plant. A blending of shades or a speckled effect may be desired and these are accomplished through the different methods of spraying.

Finishing of Stoves.

Pieces for stoves are made in other plants and sent to the Erie firm for finishing. These are usually white and several coats are used to make them permanent. Edges are brushed. After being enameled, the pieces are sent to an assembling plant.

Colored glass is a competitor of porcelain enamel for building purposes. The glass is probably less expensive, Mr. Tyrrell believes, but the porcelain enamel on steel is more permanent.

The Erie plant has three furnaces and the owners figure that each furnace must produce $50 an hour to pay. Workmen are very accurate because they realize that anything that has to be done over may lose the company's income from the furnaces.

Much Unemployment.

General conditions in manufacturing centers of the east are not good, Mr. Tyrrell states. The past six months have been worse than at any time in several years. One plant in Erie, with 7,000 employes, is working 1,000. Others have curtailed to the limit. The result is that thousands are out of work.

The great unemployment has drawn heavily on unemployment insurance funds into which each company pays for each person in its employ. After having worked a required length of time, a person is allowed half of his salary for 13 weeks if he is out of work. If one is getting $14 a week, he would be paid $7 a week for 13 weeks. The maximum is $15 a week. After drawing insurance 13 weeks, the person must work again at least six months before he is eligible to further insurance.

The large percentage of foreigners in the east impresses Mr. Tyrrell. About 75 percent of the residents of Erie are foreigners. In the plant in which Mr. Tyrrell works, 10 nationalities are represented among the 60 workers.

Mr. and Mrs. Tyrrell and the latter's sister, Miss Faye Loughridge, were here from Monday to Friday. The Tyrrells took Miss Loughridge to her home in Rolla, Mo., on their return to the east.

Chicago Jockey Hurt.

Jockey Clayton Perkins of Cairo, Neb., relative of E. C. Perkins of Wayne, suffered injury Wednesday last week when the horse he was riding in a Chicago race fell with him. The youth had a skull fracture and concussion of the brain.

Get Five Incubators.

The Five-County Medical society has received from the state five baby incubators, one to be placed in each county so as to be convenient when needed. The incubators are loaned. Wayne, Cedar, Dixon, Dakota and Thurston counties are in the association.

Office in Hospital.

Dr. S. A. Lutgen has his office in the Wayne hospital. Phone 61.

PROSPERITY BUILDER SALE

Sensational Sale!

PAY ONLY $1.75 For a 30x3½ Tire When you purchase another at our regular price.

Buy one tire at Gamble's Regular low price and get your next tire for as low as $1.75.
On Gamble's Columbia GUARANTEED FIRST QUALITY tires, these prices are nothing short of sensational.
Our prices are low, but the quality is high. These tires have to be genuine first quality to be backed by a definite 18 MONTHS GUARANTEE.
For example when you purchase a 4.75-19 tire for $9.13 the next tire costs you only $2.75 or a pair for $11.88.

Size	First Tire	Next Tire	2 Per Pair	Set of 4 Tires
30x3½	$ 6.66	$1.75	$ 8.41	$16.82
4.40-21	7.97	2.25	10.22	20.50
4.50-21	8.60	2.45	11.05	22.10
4.75-19	9.13	2.75	11.88	23.76
5.00-19	10.33	3.25	13.58	27.16
5.25-18	11.06	3.45	14.51	29.02
5.50-17	11.94	3.45	15.39	30.78
6.00-16	13.27	3.45	16.72	33.44

BUY Tires IN PAIRS at GAMBLE'S
FIRST—Buy one tire at our regular low price shown in list at the left.
THEN—For your next tire of the same size—
30x3½, PAY ONLY $1.75
4.40-21, PAY ONLY 2.25
4.50-21, PAY ONLY 2.45
4.75-19, PAY ONLY 2.75
5.00-19, PAY ONLY 3.25
5.25-18, PAY ONLY 3.45
5.50-17, PAY ONLY 3.45
6.00-16, PAY ONLY 3.45

GAMBLE'S PROSPERITY BUILDER HOUSE PAINT

EXTRA LOW PRICES ON BARN PAINT
For big savings on paint buy during Gamble's Prosperity Builder Sale. This is a very high quality paint, equal to many barn paints selling for as high as $1.60 per Gallon. Special Sale Price. Gal.... $1.19
5 Gallons, Per Gallon..$1.14

Prosperity Builder House Paint SPECIAL!
Covers up to 400 sq. ft. per gallon, two coats. Equal to paint selling for as high as $3.00 per gallon. White only. Special Sale Price Per Gallon..... $2.29
5 Gallons, Per Gallon..$2.24

BOLT ASSORTMENT
Special package of 50 assorted carriage bolts. Special... 49¢
Machine bolts. Assortment of 50. Popular sizes. Special... 57¢

10 Quart PAIL
Heavy, galvanized. Special 16¢

TUBE REPAIR KIT
Contains 60 sq. in. patch, 18 ready cut patches, 2 tubes cement and buffer. 39c Value 23¢

5-Sewed BROOM
A 50c Value 29¢

LUNCH BOX
Complete with tray. New style. 35c Value 19¢

15 Gals. 100% Pure Penn. Oil INCLUDED With Each Crest Truck Tire!
GAMBLE'S PROSPERITY BUILDER SPECIAL
Now you get 15 gallons of oil with each Crest Truck tire purchased — 30 gallons with a pair — at no extra charge. It's top quality oil, too — Gamble's 100% Pure Pennsylvania Permit Oil.

Size	Ply	Crest	Regular Price	100% Pure Penn. Permit Oil
30x5	8	Regular	$19.55	15 Gal. Oil Incl.
32x6	8	Regular	25.40	15 Gal. Oil Incl.
32x6	10	Regular	33.30	15 Gal. Oil Incl.
34x7	10	Super	50.65	15 Gal. Oil Incl.
6.00-20	6	Super	17.65	15 Gal. Oil Incl.
7.00-20	8	Super	30.35	15 Gal. Oil Incl.
7.50-20	8	Super	36.65	15 Gal. Oil Incl.

Special $2.00 Allowance for Your Old Battery!!
Guaranteed 2½ Years. 45 Plate, Extra High Capacity
We offer double the usual allowance for your old battery when traded in on this new Prosperity Builder battery.
This order provided 4,368 additional man hours of work—our contribution to that factory to stimulate employment and buying. Fits most popular cars. Installed free. Model 45S.
Outright Price.....$6.89
Allowance for your old battery 2.00
Sale Price — Exchange..... $4.89

100% Pure Penn. Permit Oil
Positively the finest Pure Penn. oil that can be bought. Gives complete lubrication and positive protection.
5 Qt. sealed can. Regular price 89c. Sale Price..... 74¢
Four 5-Qt. sealed cans. Regular price $3.29. Sale Price..... $2.79
Prices Include Federal Tax

Gamble's Duroflo Motor Oil
Low priced oil that will give complete protection under all conditions.
5-Qt. sealed can. Regular Price 59c. Sale Price including Federal Tax..... 53¢
Four 5-Qt. sealed cans. Regular $2.19. Sale Price including Fed. Tax... $1.98

Airflow Master BIKE PRICES CUT
SAVE OVER $4.00 DURING THIS SALE
Gamble's Airflow Master Bike reduced in price for this sale. Here is a B-A-R-G-A-I-N in capital letters.
Look at the built-in-headlight—the ultra modern style—the new Hiawatha fender ornament. They all mean more for your money. Model G62A.
INSURANCE: For One Year Against, Fire, Theft, and Tornado, now only 50c extra.
$1.25 Per Week Payable Monthly
Regular Price $32.95 Sale Price $29.88
Girls' Model G63-A. Similar to above. Sale Price... $29.88

GAMBLE STORES
THE FRIENDLY STORES — OWNED BY EMPLOYEES

SCHOOL SALE

Mothers! Look at the values on all the things boys and girls need most when school begins. Bring them into the store today and get them ready for the fall term. Many unadvertised bargains!

PRINT DRESSES
Adorable styles in 80-square prints. Ideal for school wear — always fresh and neat, and they tub beautifully. Sizes 7 to 14. 49c

GIRLS' SWEATERS
These novelty knits are ALL WOOL! Made with chic "grownup" details. Sizes 30 to 36. 98c

"Gob Style" Hats..... 25c
Chardonize Rayon Panties..... 25c
Cotton Ribbed Hose..... 10c
Novelty Print Hankies..... 3 for 10c

BOYS' SWEATERS
Sporty looking and just the right weight for Fall. Classy patterns and colors. 30, 32 and 34. 59c

Spun Rayon Sweaters..... 79c
Vat Dyed Percale Shirts..... 44c
Broadcloth Shirts..... 44c
Big Variety of Ties..... 10c
Sport Hose..... 15c
Woven Suiting Caps..... 25c
Fancy Suspenders..... 25c
Boys' Handkerchiefs..... 3 for 10c

SCHOOL SUPPLIES
Big Pencil Tablets..... 5c
Lunch Boxes..... 19c
Lunch Kits with ½ pt. vacuum bottle..... 98c
Cement-on Soles..... 10c

J. C. NUSS 5c to $5 STORE
WAYNE — HARTINGTON

East Presents New Aspects

Boston newspapers have for some months played up the communistic menace in this country, and the east is beginning to realize the seriousness of the problem, according to G. B. Childs, who attended Harvard university at Cambridge the past year.

Mr. Childs noted that the anti-Roosevelt feeling is growing stronger continually among the Americans. That region, however, has a large number of foreigners, especially from southern Europe, and many of them side in with all the radical "isms" in government.

The industrial east is feeling the effects of conditions which are worse than the depression, Lynn, Mass., a city in which shoe manufacture is the principal industry, has numerous empty factories, also many vacant business buildings and homes. The penalties exacted from industry in the way of government taxes and demands from unions have forced many factories to close. Other industries have moved from the industrial center to southern or western states where they avoid some of the troubles. Other sections of the country offer cheaper labor and less interference from union regulations. As a consequence many in the east have turned to truck gardens for a living.

Boston is an interesting old city, the Childs family found. Cambridge, the home of Harvard, is just across the Charles river from Boston. It is said that streets of Boston were laid out along cow paths and one can almost believe this because they are so crooked and so narrow. Cambridge people going to Boston seldom drive to the city because of the traffic and parking problem. They prefer to take the subway. Most of these narrow thoroughfares are one-way streets.

Bostonians do not refer to distances as a certain number of blocks as intersections are not at regular distances. They direct a traveler by so many minutes' walk. Finding one's way around in Boston is difficult until one gets used to it. One street Mr. Childs traveled is U-shaped and after traveling some distance on it he found he was back practically at the starting point.

Historic Events Observed.

Because of so many historic buildings and markers for historic spots, people of Boston and other eastern cities pay much more attention to colonial historical events than in the west. Patriots' day is observed annually. This is April 19, the day Paul Revere and two companions made their famous ride to Lexington and Concord. Each year the day is celebrated. Men dressed in colonial garb reenact the famous ride. The horsemen stop at each city or town and speak. This year, when the Childs family was watching the observance, a horse fell with one of the riders.

The date of the Battle of Bunker Hill is also observed in Boston with impressive patriotic exercises.

Though the general public has great regard for historic spots, some disrespect is shown by others. Famous Plymouth rock has been painted red two or three times and the paint has been removed with difficulty. Mr. Childs has also seen garbage cans propped against marble slabs marking historic spots.

Costs Higher in East.

Mr. Childs found prices for most things considerably higher in the east. Rents are up. Each half of a duplex rents for $75 to $80 a month in Cambridge. Clothing is higher. Eggs were 39c a dozen there when they were 16c here. Steak was 69c a pound. Fish is cheaper in the east and often one can buy it for 3c to 7c a pound. Gasoline is cheaper in the east. Mr. Childs bought seven gallons for $1.

The hay market in Boston is an interesting place Saturday nights. Many with horse-drawn carts and others with push carts congregate in the streets with their wares. The carts are lined up often four deep on a narrow street. Meat, fish, vegetables, fruits and other things are offered for sale to the throngs who mill through the blocks. About four blocks of streets emanating from the square are so devoted to the market. As the selling continues into the night, the wares become cheaper until they are finally all sold.

COUNCIL OAK STORES
YOUR FRIEND AT MEALTIME

FRIDAY and SATURDAY, AUGUST 26 and 27

Save the Easy Way At Council Oak

Conserve time and effort by shopping at Council Oak. A neighborly store that takes a genuine interest in serving you as you like to be served. Wide variety and everyday low prices. Special values in all departments on Sale Days.

Mutton Sale

Mutton is an excellent hot weather food. Wholesome, nourishing and easily digested. Select the cut of mutton for your favorite dish at the following special prices:

LEG O' MUTTON ROAST. Pound 13c
MUTTON CHOPS. Pound 8c
MUTTON SHOULDER ROAST. Pound 8c
MUTTON STEW. Pound 5c

Beef Roast

For those who don't fancy mutton for the Sunday dinner, we can supply a nice, juicy shoulder roast cut from tender, well covered beef. The price for this sale is 13c and 15c per pound.

Bacon

Narrow slabs of mild cure back bacon. Any quantity in piece or sliced at 24c per pound.

FRESH BEEF TO BOIL. Pound 11c
RING & LARGE BOLOGNA. Pound 14c

Superb Apricots

No cause for feeling bad because you canned no fresh apricots. This week-end you can buy a winter's supply of Superb Apricots in the large No. 2½ can for 16c.

Corn Flakes

Crisp toasted Kellogg's corn flakes with an oven fresh flavor. The large package at a special price of 10c.

Announcement!

For some time North State peas have not been on our shelves. We are glad to inform you that 1938 North State peas are now on sale. This week-end a special price of 7c per can.

White Loaf Flour

The dependable all purpose flour. A "thirsty" flour that bakes more loaves per bag. For this sale the ¼ bbl. bag for $1.19.

PANTRY PRIDE FLOUR. ¼ bbl. bag 99c

Council Oak Bread

Council Oak bread is the bread that satisfies. In our model bakery there is no scrimping on the essential ingredients required for delicious wholesome bread. A wide variety and baked fresh daily.

Corned Beef

All lean beef. No bone, no gristle, no waste. A cooked beef for sandwiches and delicious corned beef hash. At our special price of 17c per can it is a low cost meat to boil with fresh vegetables.

Kraft French Dressing

The perfect garnish for salad containing crisp lettuce, red ripe tomatoes and sliced cucumbers. For this sale the 8 ounce for 15c and the pint jar for 25c.

Cake Flour

Bake your next cake from Robb Ross cake flour. Try a package of Robb Ross cake flour at a special price of 19c. Council Oak guarantees the baking quality of this cake flour.

Council Oak Cocoa

For that richer chocolate flavor in devil's food cake use Council Oak cocoa. Try a 2 pound can at a special price of 14c per can.

Macaroni & Spaghetti

Another food that should receive special consideration as the one hot dish on torrid days. Macaroni and spaghetti blend so deliciously with inexpensive cuts of meat, Morning Light tomatoes, Kraft's cheese and canned fish. Macaroni and spaghetti for this sale at 2 pounds for 15c.

School Supplies

A complete assortment of school supplies at Council Oak priced to show the usual Council Oak saving.

CAMAY TOILET SOAP. Cake 6c
P & G LAUNDRY SOAP. 5 giant bars 19c

"Red Bag" Coffee

Rich, smooth full bodied coffee to suit your taste and purse. Ground as you buy it to fit your method of making coffee. The lb. bag for 16c or 3 lbs. for 45c.

But It's True _____!

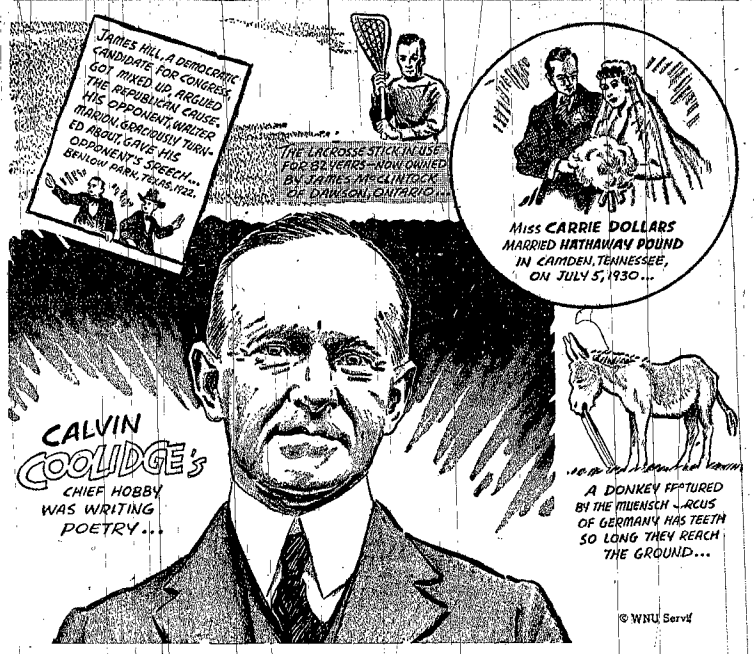

Hill and Marion had debated for so long that they had come to know each other's speeches. Hill explained afterwards that he had just been very tired.

Mr. McClintock bought the stick from Henry Bannister in 1922. Before that it had always been used by Bannister, who was part Indian, or his ancestors.

The donkey's teeth are three feet long.

Southeast Wayne

(By Staff Correspondent.)

Mary Hicks spent Monday afternoon of last week with Helen Hicks.

Miss Marcella Weber of Sioux City, spent Thursday in the Frank Weber home.

Mr. and Mrs. John Lutt were Thursday evening guests in the Louis Test home.

The Ed. Gathje family visited in the Emil Nissen home Sunday evening of last week.

Kaspar Korn and Miss Fannie Selders spent Thursday evening in the John Sievers home.

Mr. and Mrs. Otto Fleer were last Wednesday evening guests in the Elmer Harrison home.

Mr. and Mrs. Ted Kettle and Albert were Thursday afternoon guests in the Ed. Gathje home.

Mr. and Mrs. Harvey Beck and family spent Friday evening with Mr. and Mrs. George Patterson.

Carl Wagner of Norfolk, called in the Raymond Nichols home Monday afternoon of last week.

Mrs. Vernon Rebensdorf and Jackie Joy of Pender, spent Friday in the Ernest Frevert home.

Mr. and Mrs. Ed. Damme and daughters spent Sunday with Mr. and Mrs. Albert Harder at Ponca.

Mr. and Mrs. Henry Brinkman attended the Kay family reunion at Wakefield Sunday of last week.

Mr. and Mrs. Alfred Test were Thursday evening guests in the Louis Test home for his birthday.

Mrs. Christine Gathje and Herman were Sunday afternoon guests last week in the Ed. Gathje home.

Helen Laughlin spent Friday night and Saturday with Delores Lutt.

Mr. and Mrs. Elmer Harrison and Marjorie and Helen Hanson were in Sioux City Monday of last week.

Mr. and Mrs. Arthur Odegaard and daughters were guests in the Louis Test home Thursday evening.

Verna Mae and Marvin Meyer spent from Thursday evening until Sunday in the Martin Holst home.

Mr. and Mrs. Fred Victor and family were Tuesday evening guests last week in the Henry Bartels home.

Mr. and Mrs. George Grone and baby of Bancroft, were Sunday dinner guests last week in the B. Grone home.

Mr. and Mrs. Purvis Meyer and Marlen were Sunday afternoon guests last week in the Will F. Meyer home.

Mrs. Otto Lutt, Joy and Delores and Mrs. John Grimm were Tuesday luncheon guests last week in the Will Lutt home.

The Harvey Beck family were Thursday afternoon guests in the Clarence Beck home.

Mr. and Mrs. Alfred Test were among relatives who attended the Test-Heithoff reunion at Fremont Tuesday of last week.

Vernice and Valores Victor spent Monday night and Tuesday of last week with Vivian Dersch in the Leonard Dersch home.

Mrs. Ben Nissen and Evelyn left Tuesday of last week for Denver and Sterling, Colo., to visit relatives about ten days.

Mr. and Mrs. Otto Saul and family were Sunday evening guests last week in the Marvin Roeber home at Emerson.

Mr. and Mrs. Emil Otte and family, Donald and Robert Otte spent last Wednesday evening in the George Shufeldt home.

Mr. and Mrs. C. J. Boyce and family and F. O. Martin were Sunday evening guests last week in the A. L. Ireland home.

Mr. and Mrs. Freeman Lubberstedt and family were Sunday afternoon and supper guests last week in the Erwin Longe home.

Willard and Arnold Hammer, Elwin Nelsen and Leland Thompson left Wednesday of last week for a trip to the Black Hills.

Mrs. Faye Stiles and Dale and Hugo Splittgerber of Van Tassel, Wyo., called in the Emmett Baird home Monday afternoon of last week.

Mabel Brader and Lowell Glassmeyer spent last week in the Curtis Foote home. Edna and Marian Foote were in the Ed. Glassmeyer home.

Mr. and Mrs. Ed. Frevert, Edwin Longe and Mr. and Mrs. Herbert Frevert were Sunday evening guests last week in the Ernest Frevert home.

Mr. and Mrs. Melvin Chichester and family and Mr. and Mrs. Henry Claus and family were Sunday evening guests last week in the Erwin Fleer home.

Mr. and Mrs. Adolph Otte and family of Madison, were Sunday dinner guests last week in the Emil Otte home. Donald and Robert Otte remained for the week.

Mr. and Mrs. Otto Lutt, Delores and Lester, Mr. and Mrs. George Bruns and Mr. and Mrs. Fred Bruns were last Wednesday luncheon guests in the Don Lutt home near Carroll.

Mr. and Mrs. Peter Haberer and family visited in the Eric Carlson and Leonard Haberer homes at Crofton. Mrs. Leonard Haberer returned here with the Peter Haberers for a week.

Mr. and Mrs. Will Hansen, Mrs. John Hansen and Joan, Mrs. Reinhold Wiese and Billie, all of Bloomfield, were Saturday overnight guests last week in the Martin Holst home.

Mr. and Mrs. Peter Jorgensen, Nadine, Gordon and Cleva spent Friday at Columbus with Mr. and Mrs. Rudolph Wilke and family. The group had a picnic dinner at noon at the Pawnee park.

Mr. and Mrs. F. C. Hammer and family spent Sunday of last week in the Eric Nelson home at Tilden. The Hammers also called on Mrs. LeRoy Lunger and Mr. and Mrs. Will Utton at Meadow Grove.

Mr. and Mrs. Erwin Longe were Wednesday evening guests last week in the Mrs. Lizzie Longe home at Wakefield. They were Thursday supper guests in the Oscar Brown home at Wakefield.

Mrs. Fred Meyer, Bernice, Doris, Fay and Joan of Randolph, Mrs. Herman Thompson, Marjorie, Marian and Leon of Beresford, S. D., were Monday afternoon guests last week in the Will F. Meyer home.

Mr. and Mrs. Will Hansen of Bloomfield, were Tuesday overnight guests last week in the Martin Holst home. Mr. and Mrs. Holst and John took them home Wednesday and remained until Thursday.

Mr. and Mrs. A. L. Ireland were Sunday dinner guests last week in the Ernfrid Allvin home. Donna, Violet and Dorothy Allvin returned home then after spending a week at Ireland's. Dean Allvin spent last week at Ireland's.

Mr. and Mrs. Otto Lutt and family went to Grand Island Sunday to visit with Woodrow who came there from Orleans, Neb. Woodrow goes to Holdrege for two weeks before going to Scottsbluff for a permanent location.

Miss Edythe Prescott returned home Friday of last week from Evanston, Ill., where she had been attending college this summer. Miss Edythe spent the week-end in the L. E. Kay home at Ralston. Mr. and Mrs. True Prescott and family went to Ralston for her Sunday.

Has Tonsil Operation.

Warren, son of Mr. and Mrs. Carl Damme, had a tonsil operation Friday in a local hospital.

For Mrs. Jacob Reeg.

Mrs. Emil Meyer, Leon, Norma and Vernelda, Mr. and Mrs. Will Martens, Mr. and Mrs. Adam Saul, George and Martha spent Tuesday evening of last week in the Jacob Reeg home for Mrs. Reeg's birthday.

For Mrs. Martin Holst.

Mr. and Mrs. Arvid Lund, Mr. and Mrs. Henry Greve and Delores, Mr. and Mrs. Emil Greve and Howard, Mr. and Mrs. John Greve and family, Mr. and Mrs. Gus Laase and family, Mrs. George Laase, Mr. and Mrs. Walter Reeg and Melvin, Mr. and Mrs. R. H. Hansen, Mr. and Mrs. Will Test and family, Mr. and Mrs. Otto Saul and family, Mr. and Mrs. Adam Saul, Martha and George, Mr. and Mrs. Art Meyer and family, Mr. and Mrs. Will Martens and family and Mr. and Mrs. Chris Holst, the last of Hooper, spent Thursday evening in the Martin Holst home for Mrs. Holst's birthday. The Hooper folks remained until Friday morning.

Northeast Wayne

(By Staff Correspondent.)

Marian Wacker spent last week-end with Marcella Meyer.

Eleanor Meyer spent Thursday and Friday in the Fred Ruser home.

Marilyn and Verdel Ruwe spent four days last week with Delores Wieting.

Mr. and Mrs. John Horstman and Delpha were in Norfolk Thursday.

The John Horstman family visited in the Charles Franzen home Friday evening.

Mrs. Frank Brudigam visited in the Fred Aevermann home last Wednesday afternoon.

Mr. and Mrs. Alvin Roeber spent Thursday evening in the Herman Geewe home.

Mr. and Mrs. Otto Sahs and Gene spent Thursday evening in the Paul Lessman home.

Mr. and Mrs. Herman Geewe were Friday afternoon visitors in the Fred Aevermann home.

Mr. and Mrs. Emil Utecht and Melvin were Friday evening guests in the Elmer Harrison home.

Mr. and Mrs. Fred Aevermann were Tuesday evening guests last week in the Henry Bartels home at Wakefield.

Geneva Meyer spent last week in the Dearl Meyer and Henry Claseman homes at Emerson.

Darlene and Derald Hale of Orchard, came Tuesday of last week to visit in the S. J. Hale home.

Mrs. Ralph Schaeffer of Holdrege, was a Thursday supper guest in the E. F. Shields home.

Herman Krei of Burlington, Wyo., visited in the Paul Lessman home last Wednesday evening.

Delta Meyer spent Saturday night and Sunday with Geneva Meyer in the George Meyer home.

Bernita and Irma Hinnerichs visited in the Herbert Hinnerichs home Sunday afternoon of last week.

Mr. and Mrs. C. K. Corbit and Mrs. C. J. Gillaspey were Sunday dinner guests in the Joe Corbit home.

Mr. and Mrs. Harry Beckner and family were last Wednesday evening guests in the S. J. Hale home.

Mr. and Mrs. Fred S. Utecht of Wakefield, were Monday evening guests last week in the Emil Utecht home.

John Sundstrom of Concord, was a Friday afternoon and supper guest in the Albin Carlson home.

Lester Erickson of Omaha, spent Saturday night and Sunday last week in the Herbert Hinnerichs home.

Mr. and Mrs. Henry Haase and son were Sunday dinner guests last week in the August Haase home.

Mrs. C. J. Gillaspey, Mr. and Mrs. C. R. Vogel and Miss Ruth Rhoades were in Sioux City Thursday.

Mr. and Mrs. Fred Aevermann and Harvey were last Wednesday evening guests in the Herman Geewe home.

Mr. and Mrs. L. H. Meyer and family attended the Hollman family reunion at the Wayne park Sunday of last week.

Miss Wilma Chichester and Miss Ethel Tibbles went to Oakdale Saturday to visit a few days in the Howard Pitzer home.

Miss Olga Skillstad of Meadow Grove, and Miss Helen Ricktie of Howells, were Thursday supper guests in the S. J. Hale home.

Mr. and Mrs. Franklin Flege and daughter helped Mrs. Gust Kraemer celebrate her birthday Tuesday evening of last week.

Mrs. Edw. Perry spent last Wednesday afternoon and evening in the C. K. Corbit home. Mrs. C. R. Vogel was also an afternoon guest.

Arthur, Miss Verna and Harold Carlson left Tuesday of last week for Polk, Neb., to attend a young people's conference until Monday.

Mr. and Mrs. Harold Gunnarson and Verlie Mae were last Wednesday afternoon and supper guests in the Albin Carlson home.

Mr. and Mrs. Marvin Victor were Monday evening guests last week in the Leonard Dersch home at Wakefield for Mr. Dersch's birthday.

Mr. and Mrs. Fred Flege and Mr. and Mrs. Franklin Flege and daughter were last Wednesday evening guests in the Will Wischhof home.

Mr. and Mrs. Herbert Lessman and daughter returned to their home at Des Moines, Ia., Tuesday of last week after visiting several days here.

Mr. and Mrs. Fred Flege, Mr. and Mrs. Franklin Flege and daughter were Sunday evening guests last week in the Henry Lessman home.

Mrs. George Siedrich and Leslie of Clay Center, Kan., Mrs. Minnie Lessman were Friday afternoon and luncheon guests in the Lawrence Ruwe home.

Mr. and Mrs. Herbert Wischhof and family, Mrs. Emil Roeber and children and Mrs. Emma Weiersheuser called in the Mrs. Mary Lilje home Friday afternoon.

Mr. and Mrs. Fred Bergman and Mr. and Mrs. Frank Olson of Chicago, left Thursday for their home after visiting several weeks in the George Brammer home.

Mr. and Mrs. Fred Ruser, Lois and Ruth, Mr. and Mrs. Conrad Weiersheuser and Bernice were Sunday callers last week in the Wm. Dranselka home at North Bend.

Mr. and Mrs. Fred Bergman and Mr. and Mrs. Frank Olson of Chicago, and Mr. and Mrs. George Brammer were Tuesday dinner guests last week in the Ernest Brammer home.

Mr. and Mrs. Herbert Lessman and daughter of Des Moines, Mrs. Will Schroeder and Gertrude and Gilbert Krueger were Sunday dinner guests last week in the Fred and Franklin Flege home.

Mr. and Mrs. Otto Hahne and daughter, Mr. and Mrs. John Horstman and Delpha were Sunday dinner guests last week at Black Bird hill near Winnebago. They also attended the powwow and had picnic supper at Emerson.

Mr. and Mrs. George Schole and family of Hooper, were Sunday dinner guests last week in the George Martens home. Mr. and Mrs. Herman Frese and Delilah of Winside, were afternoon guests and Mr. and Mrs. Will Martens and family were evening callers.

Mr. and Mrs. Fred Bergman and Mrs. Frank Olson of Chicago, were Sunday overnight and Monday forenoon guests last week in the Dearl Meyer home at Emerson. The Chicago folks were Monday dinner guests at Henry Claseman's. Tuesday supper they were entertained in the Bilger Meyer home at Wakefield.

Mr. and Mrs. Fred Bergman and Mr. and Mrs. Frank Olson of Chicago, Mr. and Mrs. Henly Claseman and daughters, Mr. and Mrs. Dearl Meyer and Glenn Sampson were Sunday supper guests last week in the George Meyer home. Mr. and Mrs. George Brammer, Bill Meyer and Miss Ruby Hinnerichs were also evening guests.

For Emil Utecht.

Mr. and Mrs. Herman Utecht, Albert Utecht, Mrs. Emma Utecht and Herbert, Mrs. Mattie Fisher and Alvera, Mr. and Mrs. Ed. Echtenkamp and Earl and Malinda Carston, the last of Sioux City, helped Emil Utecht celebrate his birthday Sunday evening of last week.

Southwest Wayne

(By Staff Correspondent)

Donald Glassmeyer spent last week with the Adolph Heseman children.

Mrs. J. D. Boyce was a Saturday dinner guest in the Harry Swinney home.

Mr. and Mrs. Alvin Vogel were Friday evening guests in the Harvey Reibold home.

Dorothy Harder spent from Saturday to Friday last week in the Nels Granquist home.

Mr. and Mrs. Fred Heier, sr., spent Sunday of last week in the George Hofeldt home.

Mr. and Mrs. Robert Owens of Osceola, spent Saturday in the Albert Milliken home.

Mr. and Mrs. Harold Quinn and family were Friday supper guests in the H. W. Winterstein home.

Mr. and Mrs. Ernest Grone and family were Friday evening guests in the Harold Quinn home.

Mr. and Mrs. Albert Mil[illegible] and family spent Friday eve[illegible] in the Carl Sundell home at W[illegible] field.

Delmar Vahlkamp is spen[illegible] some time in the Harry B[illegible] home while his mother is in hospital.

Mr. and Mrs. Albert Mill[illegible] and family were Sunday di[illegible] guests in the Fred Erickson h[illegible] at Winside.

Norma Powers spent from Tu[illegible] day to Friday afternoon last w[illegible] with her aunt, Mrs. Herman K[illegible] at Wakefield.

Mr. and Mrs. Harry Baker [illegible] Delmar Vahlkamp spent last W[illegible] nesday evening in the Gust Kr[illegible] mer home at Concord.

Mr. and Mrs. Otto Gerlemann a[illegible] Helen and Mrs. Minnie Brune w[illegible] Sunday evening callers last we[illegible] in the Oscar Hoeman home.

Mr. and Mrs. Harold Quinn a[illegible] family and Mr. and Mrs. Char[illegible] Hansen were Thursday dinn[illegible] guests in the H. W. Winterste[illegible] home.

Mr. and Mrs. H. W. Winterste[illegible] were last Wednesday supp[illegible] guests in the Harold Quinn hom[illegible] Mr. and Mrs. Ray Surber an[illegible] Harold called in the evening.

Mrs. Lawrence Wamberg [illegible] Corvallis, Ore., arrived Friday [illegible] spend a week in the Charles He[illegible] kes home. Mrs. Wamberg came [illegible] far as Norfolk with Mr. and Mr[illegible] W. H. Steele.

Exchanges

Mrs. Esther Schutt and Henr[illegible] Becker of Wisner, were marrie[illegible] last week.

Wm. Orts of Beemer, crushed [illegible] one of his hands last week in [illegible] grain elevator.

Richard, 4, son of Mr. and Mrs. Arthur O'Brian of Randolph, had his fourth operation.

Miss Bernadine Brown, hono[illegible] graduate at Wayne college, is life guard at Belden pool this summer.

Miss Mary Frances Hayes, 54, native of Hubbard, died last week. She had attended college in Wayne.

The Cedar-Knox rural power lines are being built and the plan is to have them complete by the holidays.

D. A. Webster, Laurel baker, suffered burns about the face when flames from burning trash struck him.

Rev. W. W. Hughes, 50, of Niobrara, who was to come to Emerson as pastor the first of September, died last week.

Petitions are being circulated in Emerson asking a bond issue for a new auditorium. The issue will not be more than $25,000.

Allen school opens August 29. Miss Delores Yenter of Meadow Grove, Miss Mary Simon of Coleridge, Miss Beatrice Blair of Bayard, and Melvin Boldenow of Omaha, are new teachers.

Glenn Bunnell of Stuart, and Miss Lee Na Schwindt of Harvard, were married Sunday last week. Mr. Bunnell formerly attended Wayne college and later was employed here. He is in the Stuart newspaper office.

Get Your
OFF TO SCHOOL
PERMANENT
Now!
GUARANTEED WAVES
$2.00 - $2.50 - $3.50
$4.00 - $5.00
Phone 527
FRENCH
Beauty Parlor
Wayne, Neb.

Jacques
Expert CLEANING

Get Ready For Fall and School Days!
Let us clean your jackets, sweaters, suits, coats, blankets NOW so they will be ready.
PHONE 463
Jacques
CLEANERS - TAILORS
DYERS & HATTERS

DRIVE IN SAFETY . . .

FISHER'S GARAGE
Phone 110 ALFRED FISHER Wayne, Neb.

Early Days In Wayne County

Early Days from the Wayne Herald for August 24, 1922:

Mrs. Henry Wendt of Blair, formerly of Hoskins, died August 22, 1922.

A daughter was born to Mr. and Mrs. Levi Thompson August 19, 1922.

The cars driven by Mrs. Emma Baker and Ray Ash collided on Main street. Robert Theobald's pony and cart, which happened alone, got into the mixup and the cart had a broken wheel.

The 9-month-old daughter of Mr. and Mrs. Nep Swaggerty of Wakefield, died August 21, 1922.

Wayne county Red Cross has secured services of a nurse to examine school children.

Supt. Conrad Jacobsen of Wayne, received his A. B. degree at the university in Lincoln.

Ralph and John Carhart, Donald Miller and Knox Jones plan to attend the university of Illinois this fall.

Miss Elsie Anderson and Lloyd Ruhlow of Hoskins, were married August 17, 1922.

Geo. Buskirk's oats made 50 bushels to the acre.

A daughter was born to Mr. and Mrs. Guy S. Zimmerman of Winside, August 21, 1922.

Clifford Craig, 12, son of Mrs. Cloyd Craig of Concord, died August 18, 1922.

Nels Herman of Wakefield, underwent an operation in Sioux City.

From the Wayne Herald for August 28, 1902: The new Baptist parsonage is nearing completion. . . . Perry & Porterfield shipped in 12 carloads of cattle. . . . Miss Jennie Bayer is purchasing fall millinery in Chicago. . . . Herman Mildner is excavating for the basement of the new brick building he plans to erect. . . . Supt. W. K. Fowler was here from Lincoln to speak at teachers' institute. . . . Mr. and Mrs. S. R. Theobald returned from Chicago where they bought fall goods. . . . A heavy rain did some damage to corn. Sunshine is needed badly. . . . Ed. Lundberg and Prof. Pile are helping with the Burt county teachers' institute. . . . Charles Shultheis sold his farm of 160 acres to Mr. Porter for $60 an acre. . . . The basement of J. P. Gaertner's building has been cemented and will make a first class barber shop. . . . John Finn bought the S. M. Clark farm of 240 acres for $50 an acre. . . . Mrs. M. P. Ahern returned from Chicago where she bought fall goods. . . . Sam Barley is in Sioux City to receive care for one of his eyes which was injured by a nail a short time ago. . . . Terwilliger brothers have purchased the E. P. Olmstead hardware store. . . . Presbyterian ladies plan a social to raise money for the parsonage fund.

From Ponca Journal for August 31, 1882: Cedar county will have a fair at St. Helena in September and Ponca band has been invited to attend. . . . One feature of the fair will be a slow mule race, the slowest to receive a prize of $5. . . . An uncle of Mr. King drove a one-horse buggy here from Peoria, Ill. The horse is 9 years old and the man says he has driven it as far as around the world and then some hundreds of miles to spare.

LOCAL NEWS

Dr. L. F. Perry, dentist, phone 88-W. n17tf

Mr. and Mrs. J. N. Elnung were in Sioux City Friday.

Eyes tested—glasses fitted. Dr. T. T. Jones. n15tf.

G. G. Haller left Thursday for Port Bryon, Ill., to spend a few days.

White or pink gold frames, including lens, $8. Geo. J. Hess, M. D., Wayne, Neb. m9tf

Mr. and Mrs. Ralph Crockett left Friday for Denver to spend a few months.

Mrs. N. J. Pickett of Norfolk, spent Thursday and Friday in the Wm. Beckenhauer home.

Miss Jessie Boyce went to Sioux Falls, S. D., Friday to visit her mother a couple of weeks.

Mr. and Mrs. Carl Wright and family went to Lake Okoboji Friday for a few days' outing.

Hans Sundahl bought the house on South Main street in which the Dr. L. F. Perry family live.

Dr. and Mrs. R. R. Stuart went to Davenport, Iowa, Friday to visit relatives a couple of weeks.

Mr. and Mrs. A. M. Helt and Miss Margaret of Sioux City, formerly off Wayne, visited friends here Saturday.

Mr. and Mrs. J. E. Brittain left Saturday for Chicago. They may go farther east and will be gone about two weeks.

Mr. and Mrs. Fritz Lueders and son and Miss Bernice August spent Sunday in the Miss Ellen Larson home at Newman Grove.

Mrs. W. E. VonSeggern and Miss Betsy went to Omaha Thursday and visited in the W. E. Gordon home until Friday. Mrs. Gordon returned home with them to visit until Sunday. Mr. Gordon came Saturday evening.

Drs. Lewis & Lewis
CHIROPRACTORS
(Established 1914)
Neurocalometer Service
112 East 4th St. Wayne, Neb.
Phone 49

Don Wightman
GENERAL INSURANCE
Insurance - Bonds - Loans
m12tf

CAVANAUGH
INSURANCE AGENCY
—All Kinds of Insurance—

Martin L. Ringer
REAL ESTATE FARM LOANS
Writes every kind of insurance except life. Special attention to FARM and AUTOMOBILE insurance.

G. A. Lamberson
Real Estate and All Kinds of Insurance Except Life.
Wayne, Nebr. tf

L. C. Gildersleeve
—All Kinds of Insurance—
Agent for the Travelers of Hartford Multiple Lines

Dr. E. H. Dotson
Eyesight Specialist
Wayne, Nebr.

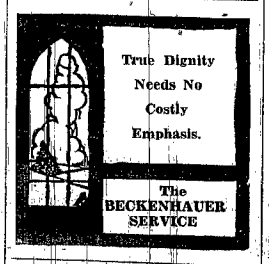
True Dignity Needs No Costly Emphasis.
The BECKENHAUER SERVICE

Dr. J. T. GILLESPIE
OPTOMETRIST
Glasses Prescribed
Training Examination
Office In The Ahern Building
Wayne, Nebr.

TELEPHONE Saves FARMER OVER $7.35 A MONTH

YOU WILL BE INTERESTED IN THIS TRUE TELEPHONE STORY

• A telephone user told us the telephone saved his family travel expense at the rate of $7.35 a month over and above the cost of telephone service. This figure is probably low as he figured only 2½ cents a mile for travel. And he didn't add anything for time saved, which often is a big item.

Besides saving and making money the telephone helps to make life more enjoyable in every way—keeps you in constant touch with friends and relatives, brings news, invitations, good times. In just one case of fire, accident or sickness, it may be worth more to you than it costs in a lifetime.

If you don't have a telephone, write us or when you are in town drop in the telephone office for information about the service.

From SOUP to NUTS

Twin sisters in New York gave birth the same day to sons.

Among WPA projects is one spending $5,040,000 for mosquito control in New York City. This is an average of 75c for each person in the city.

"It's too bad he died so young," relatives remarked when an Italian died at 102 years of age. His father lived to be 119 and his grandfathers 117 and 114.

Violet Butterfield, 19, of O'Neill, and Bernice Jones, 18, of Council Bluffs, sisters who were adopted by different families in infancy, met last week for the first time.

A New Jersey girl, who lost both limbs in 1937 when she was run over by a train, has opened a beauty shop of her own. She has artificial limbs and no one knows the difference.

An Ohio girl, who has but a short time to live, was married in her hospital bedroom to her sweetheart of two years. The two were in an accident and the girl had to have one of her limbs amputated.

Marriage two days before the China Clipper disappeared on its flight between Guam and Manila saved one of the officers from the probable fate of his fellow crewmen. He was on vacation for a month.

Indiana firemen, hurrying to a lake cottage blaze, went so fast that their truck caught fire. They extinguished the blaze after damage of $1,000. Meanwhile women swimmers formed a bucket brigade and put out the cottage fire.

Two John Janovskys were arrainged in Chicago court within an hour of each other. Each was charged with drunken driving. The younger, 25, was fined $5. The older, 53, father of the other, was fined $15 for "he was old enough to know better."

A broken leg satisfied a New Jersey mechanic that the brakes on a customer's car were not quite adjusted. To test them the mechanic told the customer to drive toward him and slam on the brakes a few yards away. The customer did and the mechanic went to the hospital.

A multi-millionaire recluse in New York, who owns much valuable property left to him by his ancestors who were early colonists, lives in poverty in a battered house. A real estate dealer has been trying for six weeks to get him to answer the door so he can buy a $125,000 piece of property.

A young woman in Cleveland arranged a "happy" wedding for herself and a young man who is dying but doesn't know it. After six years in a hospital the young man was sent home. The girl arranged their marriage thinking it will encourage him, though doctors have given him three weeks to live.

Residents of Colorado Springs heard blood-stirring yells of Indians and figured that they were being raided by the red skins. They soon learned, though, that the Indian camp was being raided. Fifteen bulls to be used in a rodeo broke out of their pen and charged the camp, sending the Indians into the trees.

A young girl dreamed that she was stricken with paralysis and that she was healed by the singing of "Ava Marie." Some weeks later this girl was stricken in this manner and doctors declared that nothing could be done for her. The lady to whom the girl had told her dream asked that the song be given a trial. Though it was thought foolish even to try, it was agreed that it could do no harm. Jessica Dragonette was asked to sing the song on her radio broadcast. From a radio in her hospital room the girl heard the song and did recover. Last week Robert Ripley brought the girl and Miss Dragonette together on his "Believe Is Or Not" radio program.

Northwest Wayne

(By Staff Correspondent.)

Ruth Damme spent a few days last week in the Will Schroeder home.

Neal Reuter was a Tuesday night guest last week in the George Reuter home.

Ivadell and Marian Johnson spent Thursday afternoon with Jacqueline Haas.

Mrs. O. B. Haas spent last Wednesday afternoon in the Charles McConnell home.

Mr. and Mrs. Gereon Allvin were Thursday evening guests in the John Surber home.

The August Lubberstedt family spent last Wednesday in the Wm. Going home at Pender.

Mr. and Mrs. Otto Hinnerichs spent Thursday afternoon in the Mrs. Wm. Harder home.

J. R. Rasmussen of Omaha, was a Saturday dinner guest last week in the C. H. Jeffrey home.

Mr. and Mrs. Bert Lute and family spent Friday afternoon in the George H. Reuter home.

Mr. and Mrs. Roy Spahr and family were Thursday evening callers in the J. H. Spahr home.

Mr. and Mrs. Reinhold Harms of Tilden, were Sunday dinner guests in the Emil Baier home.

Mr. and Mrs. Fred Heier, sr., were Sunday afternoon callers last week in the George Hofeldt home.

Mr. and Mrs. H. A. Rethwisch and family spent Friday in the Hans Rethwisch home at Carroll.

Mr. and Mrs. Will Duncan of Rapid City, S. D., came last Wednesday to visit a week in the Raymond Ellis home.

Dorothy Harder was a guest in the Nels Granquist home from Saturday until Thursday last week.

Mr. and Mrs. Ed. Echtenkamp and sons were last Wednesday evening callers in the Frank Longe home.

Mr. and Mrs. Fred Reeg and son were Sunday dinner guests last week in the Herman Reeg home.

Mr. and Mrs. Art Campbell and family were last Wednesday evening guests in the Fred Reeg home.

Mr. and Mrs. Roy Spahr and family spent Sunday of last week in the Ray Spahr home at Randolph.

Mrs. Wm. Harder was a Tuesday supper guest last week in the Mrs. Blanche Hinnerichs home at Wakefield.

Mr. and Mrs. Roy Spahr and family were Monday evening guests in the E. P. Caauwe home last week.

Mr. and Mrs. George Hoffman and family visited in the George Wacker home Monday evening of last week.

Mr. and Mrs. August Lubberstedt and family were Tuesday supper guests last week in the Bilger Meyer home.

Mrs. Wm. Harder and Evelyn and Junior Straight were Sunday evening visitors last week in the T. A. Straight home.

Mrs. F. D. Kuns returned to her home at Lusk, Wyo., Thursday after spending two weeks in the Raymond Ellis home.

Mr. and Mrs. Bernard Koster of Flagstaff, Ariz., called in the Henry Wieting home Monday afternoon of last week.

Mr. and Mrs. Fred Thun, Betty Jean and Katherine were last Wednesday evening guests in the Lawrence Victor home.

Mr. and Mrs. Henry Wieting and family were Tuesday supper guests last week in the Mrs. Irma Brown home at Wakefield.

Mr. and Mrs. Rudolph Kay and family and Mr. and Mrs. Frank Longe went to Treynor, Ia., Saturday to visit relatives until Monday.

Mr. and Mrs. W. H. Racherbaumer and family and Elaine Miller were Thursday evening guests in the Amos Echtenkamp home.

Mr. and Mrs. Leonard Pospishil and family and Mr. and Mrs. Emil Baier and family were Thursday evening callers in the Frank Longe home.

Mr. and Mrs. Harry Hofeldt and Virgil were last Wednesday guests in the George Hofeldt home. C. H. Jeffrey and Patty also called in the afternoon.

Mr. and Mrs. Gilbert Dangberg and Mr. and Mrs. Donald Carlson and family were Sunday afternoon guests last week in the Walfred Carlson home.

Mr. and Mrs. Elmer Hammer and son of Centerville, S. D., Mr. and Mrs. Marvin Evjen and daughter, Erving and Stanley Frick and Ole Evjen of Beresford, S. D., spent Sunday of last week in the Carl Evjen home.

Mr. and Mrs. Amos Echtenkamp and family spent Sunday of last week in the Mrs. Wm. Nichols home at Norfolk, for Mrs. Nichols' birthday. Mr. and Mrs. Elmo Nichols and son, Mr. and Mrs. George Chapman and Marie and Carl Wagner were also guests.

For Vernie Harder.

Mr. and Mrs. Nels Granquist, Opal and Gladys, Mr. and Mrs. T. A. Straight and family, Ila Harder, Genevieve Johnson, Fern Miller and Blaine Hanson were Thursday evening guests in the Mrs. Wm. Harder home for Vernie's birthday.

Threshers' Picnic.

The Hofeldt threshing party had a picnic Sunday evening of last week at the George Hofeldt farm. Those present were Mr. and Mrs. Henry Wieting and family, Mr. and Mrs. Fred Reeg and family, Mr. and Mrs. Leonard Pospishil and family, Mr. and Mrs. Cecil Hensley and family, Mr. and Mrs. Frank Longe and family, Mr. and Mrs. Blair Jeffrey and family and Mr. and Mrs. Art Campbell and family.

Mr. and Mrs. Detlef Bande returned Wednesday of last week from Redfield and Faulkton, S. D., where they had been since the Sunday before.

Notice to Creditors.

The state of Nebraska, Wayne county, ss.

In the matter of the estate of Harry Roy Baird, deceased.

Creditors of said estate are hereby notified, that I will sit at the county court room in Wayne, in said county, on the 2nd day of September, 1938, and on the 2nd day of December, 1938, at 10 o'clock a. m. each day to receive and examine all claims against said estate, with a view to their adjustment, and allowance. The time limited for the presentation of claims against said estate is three months from the 2nd day of September, 1938, and the time limited for payment of debts is one year from said 12th day of August, 1938.

Witness my hand and the seal of said county court, this 12th day of August, 1938.

(Seal) J. M. CHERRY, County Judge.
a18t3

Notice of Settlement of Account.

In the county court of Wayne county, Nebraska.

The state of Nebraska, Wayne county, ss.

To all persons interested in the estate of Carl A. W. Madsen, deceased:

You are hereby notified that on the 10th day of August, 1938, Eric Thompson, administrator, filed his final account and petition for distribution of the residue of said estate, a determination of the heirs and for a discharge. Hearing will be had on said account and petition at the county court room in Wayne, Nebraska, on the 26th day of August, 1938, at 10 o'clock a. m., when all persons interested may appear to show cause why the prayer of the petitioner be not granted.

Dated this 10th day of August, 1938.

(Seal) J. M. CHERRY, County Judge.
a11t3

COUNTY BOARD

Wayne, Nebraska, August 16, 1938.

Board met as per adjournment. All members present.

Minutes of meeting held August 2, 1938, read and approved.

The funds of the county and its numerous sub-divisions of which the county through its county treasurer is custodian, are found to be deposited in the banks of the county at the close of business for July, 1938, as follows: (This does not include the funds invested in liberty bonds or the funds on hand in the office of the county treasurer.)

U. S. National Bank, Omaha	$58,268.05
State National Bank, Wayne	47,285.34
First National Bank, Wayne,	28,771.32
Winside State Bank, Winside	12,204.32

Bond of John Davis as Road Overseer of R. D. 35 was on motion duly approved by the Board.

Adoption of the 1938 County Budget.

On motion the Board of Wayne County, Nebraska, hereby adopts the following budget for the year 1938 and authorizes by spending agencies and by funds all expenditures for the year 1938 and appropriates the various amounts specified in the budget as adopted to the payment of the proposed expenditures set forth in the budget.

FRANK ERXLEBEN,
DAVID KOCH,
M. I. SWIHART,
County Board.

Final Summary Statement by Funds:

County General	$ 56,604.04
County Road	30,000.00
District Road Fund	16,690.03
County Relief (See Divisions below)	
Mothers Pensions	2,836.45
Soldiers Relief	2,305.99
Unemployment Relief	18,732.79
Bridge	18,500.00
Old Age Assistance	37,002.85
Blind Assistance	588.10
Dependent Children	7,520.75
Administrative Expense	1,745.47
County Fair	2,000.00
Road Dragging Dist. 1	3,397.63
Road Dragging Dist. 2	3,397.63
Road Dragging Dist. 3	3,397.63
Total Budget	$204,719.36

Source of Revenue:

Produced by Departments	$ 9,249.20
Miscellaneous Receipts	50,148.36
Cash balances	42,456.01
1937 levy 65% estimate	54,724.83
1938 levy to be collected in Nov.-Dec.-38	9,473.38
Auto License fees	10,192.89
Gas Tax	27,100.00
From 1938 tax levy collectible in 1939	1,374.69
Total Budget Provided	$204,719.36

County General Fund Summary Statement by Departments:

County Clerk	$ 7,215.00
County Treasurer	7,515.00
Clerk Dist. Court	3,480.00
County Judge	3,385.00
County Superintendent	4,150.00
County Sheriff	2,954.56
County Attorney	1,518.00
County Assessor	3,880.00
County Surveyor	1,987.00
County Jail	1,610.00
Courthouse Expense	4,295.00
Elections	4,200.00
Insanity Commission	250.00
County Commissioner Dist. 1	1,062.75
County Commissioner Dist. 2	1,065.50
County Commissioner Dist. 3	1,073.00
Jury	1,000.00
Indigent Poor	1,000.00
Justice Court Costs	500.00
County Physician	50.00
County Agent	480.00
Miscellaneous Contingencies	2,000.00
Vital Statistics	60.00
Insurance	1,073.23
Printing Proceedings	600.00
Auditing and Accounting	250.00
Total General Fund Budget Summary	$56,604.04

The funds to be provided by the 1938 levy are based upon the following mill levy:

Unemployment Relief Fund	.19 Mills
General Fund	1.65 Mills
Bridge	.60 Mills
General Road Fund	1.00 Mills
Mothers Pension Fund	.01 Mills
Soldiers Relief Fund	.07 Mills
Wayne Co. Fair & Agr. Fund	.08 Mills
Total	3.60 Mills

The following claims are on motion audited and allowed and warrants ordered drawn on the respective funds as herein shown. Warrants to be ready and available on Saturday, August 27, 1938.

General Fund:

Claim No.	What for	Amount
1899	Bertha Berres, Salary as Co. Clerk—August	$166.67
1900	Izora Laughlin, Salary as Dep. Co. Clk.—August	104.17
1901	Susan Ewing, Salary as Asst. Co. Clk.—August	75.00
1902	Twila Bergt, Assisting in County Clerk's office Aug. 1-10 incl.	16.00
1903	J. J. Steele, Salary as Co. Treas.—August	166.67
1904	Leona Bahde, Salary as Dep. Co. Treas.—August	104.17
1905	Dorothy Steele, Salary as Asst. to Co. Treas.—Aug.	83.33
1906	U. S. National Bank, Omaha, Supplies Co. Treas.	2.15
1907	Frank F. Korff, Salary as Clerk Dist. Ct.—Aug.	166.67
1908	Mildred Maloney, Salary as Asst. Clerk Dist. Ct.—Aug.	60.00
1909	Frank F. Korff, Clk., Postage for Aug.	6.80
1910	J. M. Cherry, Salary as Co. Judge—Aug.	158.33
1911	Aletha Johnson, Salary as Asst. to Co. Judge—Aug.	83.33
1912	James H. Pile, Salary as Sheriff for Aug. $100.00; Supplies for office $1.00	101.00
1913	James H. Pile, Sheriff, Mileage as Sheriff	17.60
1914	Pearl E. Sewell, Salary as Co. Supt.—Aug.	166.66
1915	Pearl E. Sewell, Postage and express	10.23
1916	Hammond & Stephens Co., Supplies Co. Supt.	196.06
1917	L. C. Gildersleeve, Salary as Co. Assessor—Aug.	50.00
1918	O. B. Nelson, Salary as Janitor—Aug.	65.00
1919	Universal Laboratories, Supplies—Co. Janitor	3.70
1920	United Chemical Co., Supplies Co. Janitor	7.61
1921	Green Mask Laboratories, Supplies for C. H.	7.65
1922	R. R. Larson, Repairs for C. H.	46.20
1923	United Chemical Co., Supplies for Jail	5.46
1924	Fred Ellis, Hauling paper from C. H. and Jail for June and July and brush from C. H.	5.00
1925	Theodore R. Jones, Surveying	18.67
1926	Mal Jones, Assisting Co. Surveyor	4.20
1927	Avery Linn, Assisting Co. Surveyor	1.80
1928	Avery Linn, Assisting Co. Surveyor	4.20
1929	Mal Jones, Assisting Co. Surveyor	1.80
1930	S. J. Ickler, Blacksmithing and stakes for surveyor	7.15
1931	Aletha Johnson, Canvassing election returns Aug. primary	10.00
1932	M. A. Brittain, Canvassing election returns Aug. primary	10.00
1933	Elmer A. Meyer, Loud speaker system at primary	5.00
1934	D. L. Hiller, Hauling booths for Deer Creek	2.00
1935	B. F. McGuigan, Battery rental to furnish light for primary election—Wilbur	.75
1936	J. C. Bruse, Rent of rooms for primary	2.00
1937	Carrie Madsen, Rent of bldg. for primary	5.00
1938	Grace Lutheran Church, Rent of bldg. for primary	5.00
1939	K-B Printing Co., Election Supplies	322.50
2042	Costs of Judges and Clerks of Election, August 9, 1938:	
	Hoskins	
	Earl Potter, Election official	3.90
	J. C. Bruse, Election official	3.90
	Simon Strate, Election official	3.90
	Geo. F. Drevsen, Election official	3.90
	Walter J. Ohlund, Election official and delivering ballots to polls $3.90 and $4.40	8.30
	F. M. Phillips, Election officials	3.90
	F. C. Ebinger, Election official	3.90
	Aug. Behmer, Election official	3.90
	E. F. Winter, Election official and returning ballots to Co. Clerk $3.90 and $4.40	8.30
	Garfield	
	Theo. Eckmann, Election official	3.90
	David H. Jones, Election official	3.90
	Everett Roberts, Election official	3.90
	Edwin Jones, Election official	3.90
	Erwin Ulrich, Election official and delivering ballots to polls $3.90 and $3.60	7.50
	John G. Drevsen, Election official	3.60
	Luther Anderson, Election official	3.60
	Edwin Brogren, Election official	3.60
	Lem. L. Jones, Election official and returning ballots to Co. Clerk $3.60 and $3.60	7.20
	Sherman	
	Hans Tietgen, Election official and delivering ballots to polls $3.90 and $4.20	8.10
	C. J. Harmeier, Election official	3.90
	Swan Landberg, Election official	3.90
	C. H. Morris, Election official	3.90
	E. O. Davis, Election official	3.90
	Lawrence E. Jenkins, Election official and returning ballots to Co. Clerk $3.90 and $4.20	8.10
	J. L. Williams, Election official	3.90
	Lot Morris, Election official	3.90
	Glen Burnham, Election official	3.90
	Hancock	
	Maurice Lindsay, Election official and delivering ballots to polls $3.90 and $3.50	7.40
	Harry Tidrick, Election official	3.90
	G. T. Hamm, Election official	3.90
	S. H. Rew, Election official	3.90
	E. A. Strate, Election official	3.90
	Herman Podoll, Election official	3.60
	Art Herscheid, Election official	3.60
	Ed. Hornby, Election official	3.60
	Wm. H. Krueger, Election official and returning ballots to Co. Clerk $3.60 and $3.50	7.10
	Chapin	
	T. P. Roberts, Election official	3.90
	O. G. Boock, Election official	3.90
	Chas. D. Farran, Election official	3.90
	Ted Nydahl, Election official and delivering ballots to polls $3.90 and $2.80	6.70
	Edwin W. Davis, Election official	3.60
	Louie Kahl, Election offficial and returning ballots to Co. Clk. $3.60 and $2.85	6.45
	James Hansen, Election official	3.60
	Carl Jensen, Election official	3.60
	Wm. Prince, Election official	3.90
	Deer Creek	
	J. M. Petersen, Election official	3.90
	Lawrence Texley, Election official	3.90
	Gus E. Paulsen, Election official	3.90
	Rev. C. E. Fredrickson, Election official	3.90
	D. J. Davis, Election official and delivering ballots to polls $3.90 and $3.20	7.10
	E. G. Stephens, Election official	3.90
	Ismael Hughes, Election official	3.90
	J. C. Woods, Election official	3.90
	Walter Bredemeyer, Election official and returning ballots to Co. Clerk $3.90 and $3.20	7.10
	Brenna	
	Alvin G. Wert, Election official and delivering ballots to polls $3.90 and $3.10	7.00
	Bernahrd Splittgerber, Election official	3.90
	T. E. Lindsay, Election official	3.90
	Ernest Splittgerber, Election official	3.90
	Alonzo Soden, Election official	3.90
	F. Irving Moses, Election official and returning ballots to Co. Clerk $3.30 and $3.10	6.40
	Fred Baird, Election official	3.30
	W. E. Lindsay, Election official	3.30
	Carl Troutman, Election official	3.30
	Strahan	
	True Prescott, Election official	3.90
	Don Milliken, Election official	3.90
	Frank H. Weber, Election official	3.90
	Matt Finn, Election official	3.90
	Charles Hansen, Election official and delivering ballots to polls $3.90 and $2.30	6.20
	K. R. Ramsey, Election official	3.90
	Arnold Vahlkamp, Election official and returning ballots to County Clerk $3.90 and $2.30	6.20

(Continued on Page Six)

RENT A GAS BURNER!

Are you going through another winter with old-fashioned heating in your home? Consider all the expense and bother of storing fuel, carrying ashes, repairing your heating plant, dirt and grime, and all the other disadvantages. Why not be up-to-date? We are making it easy to TRY OUT GAS HEAT. Through a special arrangement you can RENT A BURNER for your furnace and try it out during the winter months. Don't decide until next spring. What could be fairer?

THE TRIAL RENTAL PLAN
It takes only a few hours to install a GAS BURNER in your present furnace. Rent it for as little as 50 cents a month. Decide in the spring whether to keep it or not. Rental will be applied on the purchase price of the burner if you want to continue with gas heat.

NATURAL GAS *will heat Your home Automatically* **AT LOW COST**

PEOPLES NATURAL GAS CO.
TEND YOUR FURNACE FROM YOUR EASY CHAIR

Winside Department of The Wayne Herald

Miss Helen Eppler of the Herald Staff is editor of this department. Any news contributions to these columns from town or country will be glady received by her.

LOCALS

Miss Ethel Lewis was in Norfolk Saturday.

Mr. and Mrs. Louis Kahl were in Norfolk Friday.

Mrs. George Gabler was in Norfolk last Wednesday.

Irven Leary was a business visitor at Stuart Thursday.

Miss Merna and Harold Hornby spent Saturday in Wayne.

Mr. and Mrs. Carl Lamprecht were in Norfolk last Wednesday.

Waldron Weible of Madison C. C. camp, spent the week-end here.

Miss Helen Witt went to Oakland Monday to attend the fair.

Mr. and Mrs. Louis Walde and daughters were in Norfolk Saturday.

Bonnie Kellogg of Norfolk, spent the past week with Rolland Johnsons.

Herman J. Podoll and Lloyd Hahn of Wayne, were in Lincoln Friday.

Wm. Bierman of Wayne, visited in the M. B. Barner home Sunday evening.

Emma Beckner spent from Thursday to Sunday with Eunice Nydahl.

Mrs. Herman Fleer and Miss Adeline Fleer were in Norfolk Tuesday.

Mr. and Mrs. Art Herscheid called in the Roy Neary home Friday evening.

Mrs. Chester A. Jones and Maxine of Belden, visited in Winside Tuesday.

Lore Weible was a Sunday overnight guest at the Frank Dangberg home.

Mr. and Mrs. Russell Pryor spent Friday evening in the Wm. Dangberg home.

Mr. and Mrs. Russell Pryor were Sunday dinner guests in the T. J. Pryor home.

Marvin Trautwein was a Sunday dinner guest in the Rev. H. G. Knaub home.

Mrs. Lena Lambrecht moved into the Fleer apartment Tuesday of last week.

Miss Barbara Lautenbough of Sioux City, spent Saturday here with relatives.

Myron Graef spent a few days the first of this week in Sioux City with relatives.

Mrs. Jack King and daughter, Irene, of Oakdale, visited relatives here Saturday.

Mr. and Mrs. George Gabler visited in the Chris Hansen home Sunday evening.

LeRoy Wittler went to Wayne Monday to visit a few days with Warren Jacobsen.

Mr. and Mrs. Fred Wittler and LeRoy were in Pender Sunday for the music festival.

Donald Jugel, member of Madison C. C. camp, spent the week-end with relatives.

Mr. and Mrs. Henry Mau of Wayne, visited Sunday in the Robert Johnson home.

Mr. and Mrs. Chris Hansen visited in the George Gabler home Saturday afternoon.

Mr. and Mrs. R. H. Thompson and Mrs. J. G. Rosenbaum were in Hartington Saturday.

Mr. and Mrs. W. B. Werner and family spent Sunday evening in the Wm. Wade home.

Mr. and Mrs. Albert Evans of Wynot, visited relatives here Wednesday and Thursday.

Mr. and Mrs. Gilbert Dangberg were Sunday supper guests at the Walfred Carlson home.

Mr. and Mrs. T. J. Pryor were Sunday evening guests in the James Troutman home.

Mr. and Mrs. Charles Ditman of Stanton, visited in the Dr. N. L. Ditman home Friday.

Mr. and Mrs. G. A. Mittelstadt spent Sunday in Pender and attended the band festival.

Mr. and Mrs. Oscar Swanson and family spent Sunday evening in the Wm. Swanson home.

Mrs. Tony Backer and family of Randolph, visited in the Ed. Lindberg home Friday afternoon.

Mr. and Mrs. Art Herscheid and family were Friday evening callers in the Roy Neary home.

Mr. and Mrs. Robert Stambaugh of Wayne, spent Wednesday afternoon in the Ed. Hornby home.

Mr. and Mrs. Wallace Brubaker spent Saturday and Sunday in Wayne at the Chas. Riese home.

Mr. and Mrs. John Fleer and son of Hooper, visited Sunday afternoon in the Herman Fleer home.

Mrs. C. J. Wolff and Miss Norma plan to leave Monday for Rosalie where Miss Norma will teach.

Mr. and Mrs. Robert Wylie and family of Ithaca, spent the week-end in the Mrs. Harry Baird home.

Miss Alma Lautenbough went to the Ed. Larson home near Wayne, Sunday for a week's visit.

Miss Dorothea Lewis spent Saturday and Sunday in the Mrs. Elizabeth Williams home at Carroll.

Mr. and Mrs. John Fleer and Larry of Hooper, called in the Rev. H. M. Hilpert home Sunday evening.

Jack Davenport returned home Friday evening from Wayne. He attended Wayne college this summer.

Mrs. Wm. Templeton and Albert, Miss Lorraine Johnson of Wessington, S. D., and Mrs. Jessie Ross of Huron, S. D., spent the week-end in the G. A. Lewis home. Mrs. Templeton and Mrs. Lewis are sisters.

Mr. and Mrs. Harvey Peterson and sons were Thursday evening guests in the Rasmus Rasmussen home.

Mr. and Mrs. Anton Peterson, Margaret and Eddie were Sunday evening callers in the Carl Jensen home.

Mr. and Mrs. W. R. Scribner and Miss Margaret were guests in the H. L. Blune home at Plainview Sunday.

Mr. and Mrs. W. O. Smith and family attended the band festival at Pender Sunday afternoon and evening.

Mr. and Mrs. Herman Brockman and Mr. and Mrs. Charles Brockman left the first of this week for California.

Mr. and Mrs. Carl Troutman and Gary and Darrel were Sunday dinner guests in the Clint Troutman home.

Mr. and Mrs. Carl Jensen and Mildred were Sunday dinner guests in the Arvid Jenkins home at Norfolk.

Mr. and Mrs. Sam Reichert and Miss Gladys were Friday forenoon callers in the Rasmus Rasmussen home.

Charles Scribner went to Kearney Tuesday of last week to spend a week with his sister, Miss Florence Scribner.

Mr. and Mrs. Andrew Hostad of Sioux City, came Saturday to visit a few days in the Robert Johnson home.

Wanda Lee Koplin returned to Wayne Saturday morning after visiting a few days in the Otto Schneider home.

Mr. and Mrs. T. J. Pryor and Mr. and Mrs. Russell Pryor called in the Rasmus Rasmussen home Sunday afternoon.

Mr. and Mrs. T. J. Pryor and Mrs. Alice Pfister attended the funeral of Fred Mattes at Wayne Tuesday of last week.

Mr. and Mrs. Russell Pryor returned Friday from Omaha where they had been visiting relatives and friends for a week.

Larry Davenport went to Ewing Saturday to visit his brother, Montraville, who teaches there. Both returned here Sunday.

Rev. and Mrs. H. M. Hilpert and Janice Carol were Sunday evening dinner guests in the Rev. H. A. Hilpert home at Pierce.

Marvin Trautwein arrived home Friday evening from New York where he had attended Columbia university this summer.

Jack Reinbrecht came last Wednesday for his wife and Mary Anna who spent until Sunday in Wisner with Mr. Reinbrecht.

Mr. and Mrs. Harvey Randall and Billie, Clinton Traylor of Pender, were Sunday afternoon guests in the Ted Nydahl home.

Mrs. A. C. Norton and Mrs. Wm. Andresen and children of Wayne, were Thursday dinner guests in the Oscar Swanson home.

Rev. Robert Miller, of Ohio, son-in-law of Rev. Chas. Riedesel, was visiting pastor at the Immanuel Reformed church Sunday.

Miss Doris Madsen of Wayne, and Mal Jones of Carroll, were Friday evening dinner guests in the Oscar Swanson home.

Mr. and Mrs. Will Cary and family returned the first of this week from the Black Hills where they had been vacationing.

Mr. and Mrs. Harlow Timm who had been visiting in the Rev. H. M. Hilpert home, left Tuesday for their home in Evanston, Ill.

Mrs. Bert Hornby, Miss Merna and Miss Elsie Hornby and Lennie Mae Boring spent Thursday afternoon with Mrs. C. J. Wolff.

Mr. and Mrs. James Troutman and Mr. and Mrs. Lloyd Sinkey of Diller, were Saturday dinner guests in the Edwin Ulrich home.

Mr. and Mrs. Archie Collins and infant son came from Hinton, Ia., to be with Mrs. Collins' mother, Mrs. Fred Mattes, for a few days.

Miss Frieda Prince of Sidney, visited at the Herman Wilson home last week. She visited in the Ernest Prince home Friday evening.

Mr. and Mrs. Ed. Bahe and Tommy and Mr. and Mrs. Paul Andersen and children of Wayne, visited in the A. Trautwein home Sunday evening.

Mr. and Mrs. Ernest Fenske and daughter, Beverly, of Oconto, Neb., came Friday afternoon and visited until Tuesday in the Ben Fenske home.

Mr. and Mrs. Gilbert Prince and son, Richard, Alfred Hart were in Blair Sunday to visit in the Will Hart home. Alfred remained at home to attend school.

Mr. and Mrs. Art Herscheid and sons attended the music festival at Pender Sunday. They also visited Mr. and Mrs. Glenn Woods and Mrs. Mary Moss there.

Miss Bess Leary and Charles Roberts, jr., were in Sioux City Sunday to meet Mrs. Charles Roberts of Omaha, for the day. Charles, jr., returned to Winside.

Mr. and Mrs. Ed. Lindberg entertained Sunday for Mr. and Mrs. Sam Larson of Pender, and Mrs. Anna Lindberg of Laurel. The latter is spending the week here.

Dr. Donald Craig went to Sioux City Sunday to meet his wife and daughter of St. Paul, Minn. The Craigs are living at C. C. Paulk's until their furniture arrives when they will move into the house formerly occupied by Ed. Bahes.

Miss Gladys Mettlen was in Norfolk Saturday. She was accompanied by Miss Evelyn Horn, Miss Horn of Allen, Miss Alma Lautenbough and Miss Goldie Wilson.

Mr. and Mrs. Lloyd Sinkey of Diller, were guests of the James Troutmans Saturday and Sunday. Mrs. Sinkey was formerly Miss Goldie Olson and a teacher in the Winside school.

Mr. and Mrs. W. H. Rees and Mrs. W. H. Wheeler of Carroll, were Sunday supper guests in the Ivor Morris home. Mr. and Mrs. Clint Troutman and Virginia were evening callers.

Mr. and Mrs. H. E. Siman, Miss Florence Evans and Bob Siman returned Friday evening from Sparta, Wis., after a week's visit. Mrs. Siman had been there longer with her sister.

Mr. and Mrs. Fred Trampe and children were in Omaha Friday to attend the Chicago lumbermen's picnic. Mildred Christensen, Marian Gottsch and Florine Graef accompanied them.

Mr. and Mrs. Roy Granfield and family of Carroll, Miss Margaret Granfield of Omaha, and Mrs. Viola Granfield of Farnam, were Wednesday dinner guests in the H. L. Evans home.

Mrs. Eliza Cooker of Lynch, was in Sioux City week before last to see her new grandchild, the little son of Mr. and Mrs. Archie Collins of Hinton, Ia., and also the late Fred Mattes of Winside.

Mr. and Mrs. W. R. Wilkins, Mr. and Mrs. Arnold Porter and Miss Agnes Porter of Daneville, Va., arrived Monday morning to visit about 10 days in the Robert Johnson and Steve Porter homes.

Mr. and Mrs. Leland Waller visited in the O. T. Conger home at Wayne Sunday. They called on Mrs. A. M. Waller and Miss Alta Marie Waller who had undergone tonsil operations last Wednesday.

Mr. and Mrs. I. F. Gaebler and Walter, II, and Rosemary Neely went to Lincoln Monday, returning Wednesday. Mrs. Nell Miller who had been in Lincoln the past week, returned home with them.

Mr. and Mrs. Otto Ulrich, Miss Amelia Schroeder, Reuben and Marvin Strate, Lucile Schroeder arrived home Wednesday from a two weeks' vacation which took them into Minnesota, Illinois and Iowa.

Mr. and Mrs. J. L. Tillquist and sons of Denver, Colo., spent Thursday and Friday in the Dr. R. E. Gormley home. The Tillquists had been visiting in St. Paul and Minneapolis, stopping in Winside enroute home.

Alvin Schmode returned home last week-end from Lincoln where he had been attending summer school at the University of Nebraska. Henry Moeding who had been attending a military camp, also returned.

John L. Davis, Irwin Jones, Lloyd Morris, Stanley and Mary Joyce spent Sunday afternoon in the Ivor Morris home. The quartet was practicing for the Farmers' Union picnic which will be held this Saturday in Winside.

Mrs. Lars Larsen and Arthur and Lloyd Oaks of Carroll, Miss Merna Nelson of Spencer, Neb., and Miss Elizabeth Usher of Dallas, S. D., were Friday supper guests in the Rasmus Rasmussen home. Mr. and Mrs. Dave Nelson and daughter were evening callers.

Mr. and Mrs. Tom Pryor, Mrs. B. M. McIntyre, Mrs. Ed. Lindberg and Mrs. Pfister called Monday evening last week on Mrs. Fred Mattes. Others there were Fred Baird, Geo. Frahm, Andrew Andersen, Chris Jensen, Miss Lozein Baird and Miss Marian Frahm.

Audrey Horn of Allen, came Wednesday of last week to visit until Monday with Miss Evelyn Horn. Miss Evelyn Horn returned to Allen with her sister to visit in the Mrs. Hattie Horn home for two weeks. Mrs. Hattie Horn, Arvid and Aubrey brought Audrey to Winside last week.

Sunday last week callers in the Mrs. Fred Mattes home were Henry Siphley and daughter, Mrs. Carsen and family, Mrs. Wm. Bruse and Mrs. Alfred Johnson of Wisner, Mrs. Fred Siphley, Mrs. Harry Baird and family, Mrs. Fred Baird, Lozein and Delores, Mr. and Mrs. Erwin Hageman and son.

Mr. and Mrs. W. H. Brune and Will were in Orange City, Ia., Sunday with Mr. and Mrs. Art Brune. Mr. and Mrs. W. H. Brune and son, Mr. and Mrs. Art Brune, Mr. and Mrs. Elmer Damme and daughters of Sioux City, Miss Lucille Brune of South Sioux City, and Kurt Jensen of Sioux City, had a picnic dinner at the park in Sheldon.

Mr. and Mrs. Leonice Miller of Genoa City, Wis., visited last week in the home of Mr. Miller's parents, Mr. and Mrs. Wilson Miller. Miss Margaret Miller, who had spent the summer in Racine, Wis., returned home with them. Elmer Peterson of Racine, who had been working near Sioux City this summer, accompanied Millers to Wisconsin.

Mr. and Mrs. H. O. Sipp, Mrs. L. E. Downing, Miss Sina and Harry Downing and Mrs. H. J. Sipp of Gordon, left Monday last week after being in the Fred Mattes home. Other callers at Mattes' the same day were Mrs. Andrew Andersen, Mrs. Dorothy Andersen, Erwin Hageman, Mr. and Mrs. Carl Lundahl, Mrs. James Baird and George Baird of Wayne, and Mr. and Mrs. Otto Nieman.

SOCIETY

Social.

Have Picnic Sunday.

Sons of Herman had a picnic Sunday at the Dave Koch farm.

With Mrs. Ramsey.

Social Circle club met yesterday afternoon with Mrs. Oscar Ramsey.

In Special Meeting.

The Trinity Aid met Sunday in a special meeting to plan for a stand at the Farmers' Union picnic.

For Wm. Wade.

About 35 or 40 relatives and friends spent Sunday evening in the Wm. Wade home for Mr. Wade's birthday.

With Mrs. Neary.

Mrs. Roy Neary entertained members of the Pegaway club Tuesday. The time was spent in contests. The hostess served luncheon at the close.

G. T. Club Meets.

G. T. club met Friday afternoon with Mrs. Frank Bronzynski. Mrs. G. A. Mittelstadt was a guest. The hostess served. The club meets August 26 with Mrs. George Gabler.

Club Has Picnic.

The Pegaway club members and their families had a picnic Sunday at Ta-Ha-Zouka park at Norfolk. Thirtythree attended. Mrs. Wm. Misfeldt and Mrs. Chas. Farran were in charge of arrangements.

Goldenrod Club Meets.

The Goldenrod club met at the Wm. Dangberg home Thursday. The time was spent playing cards with prizes going to Mrs. Oscar Ramsey and Mrs. Walfred Carlson. Mrs. Ernest Splittgerber and Miss Wauneta Bomer were guests. The hostess served at the close.

League and Aid Have Picnic.

Members of the St. Paul Lutheran Ladies' Aid and Sunday school had a picnic Sunday at Ta-Ha-Zouka park in Norfolk. About 70 attended. The time was spent in games in charge of Miss Lore Weible, Miss Elsie Dangberg and Miss Henrietta Vahlkamp.

Missionary Meets.

The Immanuel Reformed Missionary society met Saturday with Mrs. Edwin Ulrich for the last meeting of the year. Visitors were Mrs. Carl Strate and Miss Emma, Mrs. August Bronzynski and Miss Anna, Miss Bernice Fuhrman, Mrs. Samuel Ulrich and Mrs. Robert Miller of Ohio. The hostess served.

For Mrs. Gabler.

Friday evening guests in the George Gabler home for Mrs. Gabler's birthday were Mr. and Mrs. Ed. Nieman and family, Mr. and Mrs. Florenz Nieman and family, Mr. and Mrs. Otto Nieman and family, Mrs. Garfield Newman and son, the last of Essex, Ia., Mr. and Mrs. August Bronzynski and family, Mr. and Mrs. Albert Bronzynski and family, Mr. and Mrs. Frank Bronzynski and Miss Anna Bronzynski. Ice cream and cake were served.

Rites Conducted For Fred Mattes

Winside Resident for Many Years Dies in City After Illness.

Rites were conducted Tuesday last week at St. Mary's church in Wayne for Fred Mattes who died August 12 in Sioux City where he had received care for three and a half weeks. Rev. Wm. Kearns had charge and burial was in Wayne.

Mr. Mattes, who was born at Arlington, Neb., April 22, 1871, and was thus aged 67 years and 3 months of age. He and Frank Mattes, twins, were youngest sons of John and Marie Mattes. At the age of 21 deceased and his twin brother farmed the home place in Washington county. Five years later they, with their sister, Lela, and her husband, came to Winside and built a home on the present Henry Fleer place. After three years the partnership was dissolved and Fred Mattes moved to the farm he bought and had occupied since 1913.

Mr. Mattes married Miss Lois E. Sipp of Gordon in 1916. To this union was born one child, Wynfred, now Mrs. Archie L. Collins of Hinton, Ia. He leaves his wife and daughter, his son-in-law and one grandchild, Archie Fred Collins. He is also survived by three sisters, Hulda Matherly of Olive, Okla., Barbara Hilbert of Drumright, Okla., Lena Rehak of Lincoln, Neb., and his brother, Frank of Minnesota. Three sisters and two brothers preceded him in death.

Mr. Mattes was a kind and loving husband and father, a good neighbor who will long be remembered with esteem. He did most of his own farming this year, putting in his crops and cultivating it and sowing his small grain.

Among those here from a distance for the funeral were Fred Uehing and son and wife, Henry Uehing and son, Mrs. Jake Mattes and sons, Earl, Joe and Francis, Fred Mattes, Mr. and Mrs. Jay Mattes and family, Mr. and Mrs. Alfred Bose and family of Ponca, Mrs. Minnie Nobee of Laurel, Mr. and Mrs. Geo. Mattes and family, Mr. and Mrs. Fred Spoering and family of Wisner.

Funeral Service Is Held Monday

Mrs. Anna Kruger, Hoskins, Dies in City Saturday After Illness.

Funeral services for Mrs. Anna Kruger, 75, of Hoskins, who passed away Saturday, August 20, at a Norfolk hospital, were held Monday at 1:30 at the Gaebler & Neely chapel and at 1:45 in the St. Paul Lutheran church. Rev. Im. P. Frye was in charge of German service and Rev. H. M. Hilpert in charge of the English. Burial was in Winside cemetery.

Mrs. Kruger had undergone an operation last week.

Miss Anna Kruger was born in Germany in 1863, coming to this country as a child. She was married to August Kruger at Stanton, Neb., and since then had resided around Winside until 10 years ago when the family moved to Hoskins.

Deceased is survived by her husband, two daughters, Miss Martha and Mrs. Minnie Buhrman of Fremont, and one granddaughter, Donna Mae Buhrman.

Bids Are Asked For Auditorium

The Winside village board has advertised for bids for the new auditorium. It is hoped that work may begin by September 1.

Approval Is Given On Library Project

Federal approval has been given to the project proposing construction of a library building at Winside. The project calls for $3,524 for this purpose.

Charles Brockman Buys Wolff House

The property of Mrs. C. J. Wolff was sold Saturday at public auction for $1,450 to Charles Brockman. Mr. and Mrs. A. Trautwein plan to move into the house next week.

Local Band Plays In Pender Festival

The Winside band under the direction of F. M. Jones participated in the northeast Nebraska music festival held in Pender Sunday. Those taking cars were: I. F. Gaebler, Dr. R. E. Gormley, Mr. Jones, Harold Neely, G. A. Mittelstadt, W. O. Smith and Norris Weible.

School to Open Fall Term Soon

Winside public school will open September 5. High school teachers are: Superintendent, E. P. Wendt; principal, Miss Gladys Mettlen; coach and mathematics, Lewis E. Patrick; music, F. M. Jones.

Grade teachers are: Seventh and eighth, Miss Eulalie Brugger; fifth and sixth, Miss Alma Lautenbough; third and fourth, Miss Alice Traum; first and second, Miss Harriett Malone.

Fenske Reunion Held at Norfolk

The annual Fenske family reunion was held Sunday at Ta-Ha-Zouka park in Norfolk. Those present were Mrs. George Groeit and son of Springfield, Mo., Mrs. Elmer Clasen and Dick of Superior, Mr. and Mrs. August Kruger of Randolph, Mr. and Mrs. Ernest Fenske and family of Oconto, Neb., Mrs. Willard Fletcher and family, Mr. and Mrs. Walter Fenske and family, Mr. and Mrs. Fred Fenske and family, all of Hoskins, Mrs. George Northouse and family of Norfolk, Mr. and Mrs. Ben Fenske and Mrs. Caroline Fenske of Winside.

Improves at Home.

Mrs. Carl Nieman is improving at her home from pneumonia.

School Board to Meet.

The school board will meet next Monday.

Scouts Swim Monday.

Boy scouts went swimming Monday last week in Wayne.

Daughter Is Born.

Mr. and Mrs. Otto Graef are the parents of an 8½-pound daughter born Saturday, August 20.

Son Is Born.

Mr. and Mrs. Alfred Miller are the parents of a 6¾-pound son born Saturday, August 20.

Card of Thanks.

We wish to express sincere thanks for all kindnesses during the illness and at the time of the death of our husband and father. We thank the neighbors for doing field work, those who sent baked goods and flowers, also the Ladies' Aid, relatives and other friends for the many acts of kindness which will never be forgotten. Mrs. Fred Mattes, Mr. and Mrs. Archie Collins.

Community Club Meets.

The Winside Community club met Thursday. Violin Boock entertained with sketches. Wm. Meyer discussed plans for the Farmers' Union picnic.

CHURCHES

Immanuel Reformed Church.
(Rev. Chas. Riedesel, Pastor.)
Morning worship at 9:15.
Sunday school at 10:15.

St. Paul's Lutheran Church.
(Rev. H. M. Hilpert, Pastor.)
No services Sunday or the following Sunday.
No league meetings.

Methodist Church.
Sunday school at 10 a. m.
Worship services at 11 a. m.
Fourth quarterly conference will be Tuesday evening, August 30, at 8 o'clock.
All heads of the departments are asked to bring reports.
Choir practice Thursday evening at 8.
Ladies' Aid meets next Tuesday afternoon.

Trinity Lutheran Church.
(Rev. H. G. Knaub, Pastor.)
Sunday school at 10 a. m.
Services at 11 a. m.
Choir rehearsal Friday evening at 8.
Teachers-Workers' meeting August 29 with Mrs. Herman Podoll.
Mission festival will be held September 4. Morning services at 11 with Rev. W. V. Churchill of Obiowa, as speaker. Afternoon services at 2:30 with Rev. Hugo Welchert, jr., of Hooper, as speaker. Dinner will be served in the church basement at noon.

Southwest Wakefield

(By Mrs. Lawrence Ring)

Bud McNatt spent Saturday night with Earl Larson.

The Edgar Larsons visited at Louis Test's Thursday evening.

Lawrence Ring and Larry Joe were in Sioux City Monday morning.

The Edgar Larsons were in the Ola Nelson home for Sunday dinner.

The Joe Johnson family visited at Paul Dahlgren's Sunday evening.

Jack Davenport was a Thursday supper guest in the Ed Sandahl home.

Mr. and Mrs. Carl Sievers spent Sunday with relatives at Cedar Bluffs.

Mr. and Mrs. E. E. Hypse were at Orville Erickson's for Sunday supper.

Harold Barnett of Minneapolis, called at Lawrence Ring's Monday afternoon.

The Wm. Victor and Warner Erlandson families were in Sioux City Thursday.

Elinor Soderberg is visiting her cousins in the Clarence Anderson home near Dixon.

Allan Sandahl accompanied the W. C. Coryell family of Wayne, to Omaha to spend Sunday.

Mrs. E. W. Lundahl spent Tuesday afternoon and Wednesday with Miss Maybelle Lundahl.

Mr. and Mrs. Albert Killion were supper guests at Rollie Longe's Wednesday evening.

Margaret Kohlmeier and Vera Nelson of Creighton, visited at Art Borg's Saturday evening.

Helen Suber, who has been suffering with rheumatism the past six weeks, is slowly improving.

Mr. and Mrs. Art Borg and daughter were dinner guests Sunday of Mr. and Mrs. Harry Larson and called with them in the Dr. C. B. Coe home in the afternoon.

The Rudolf Kays were at Fremont Tuesday of last week attending a Test family reunion.

The Ed. Sandahl family were dinner and supper guests Sunday in the J. W. Fredrickson home.

Mr. and Mrs. W. C. Ring and Merle visited at Gust M. Johnson's west of Wayne Sunday evening.

A number of patrons cleaned house at the Bell Saturday afternoon. Both schools open August 29.

Mr. and Mrs. Ray Chambers and family of Homer, were in the Jas. Chambers home for Sunday dinner.

The Wm. Victor and Jack Soderberg families were guests in the Cliff Munson home Friday evening.

Alma Lautenbough is spending the week at Edgar Larson's and accompanied them to Sioux City Tuesday.

Dick Sandahl, Dean and Wayne, Wm. Palmer and Bobby were in Sioux City Monday with stock on the market.

Ernest Hypse has finished painting the residence on his farm and is also making other minor improvements.

A cave has been dug, new foundation put in and other improvements made during the week at the Sandahl school.

Mr. and Mrs. Wm. Victor and children took Kenneth to the Alvin Rastede home Sunday evening to remain for a time.

Mr. and Mrs. Walter Johnson and Mrs. Ida Johnson were Sunday afternoon and supper guests of the Cliff Munsons.

The Reuben Olsons were supper guests at Paul Olson's Thursday evening and the Art Felts were Friday evening visitors.

The Clemens Nimrod family were Sunday afternoon guests at C. L. Bard's. The Rolland Cochrans spent the evening there.

Helen Erickson was a supper guest of Lila and Marjorie Johnson the evening of free day, and James was with the E. E. Hypses.

Mr. and Mrs. W. C. Ring and Merle were in Sioux City for the circus Friday. Marcel is in Lincoln for a business and pleasure trip.

Dickie Longe has been under a doctor's care during the week. His grandmother, Mrs. Albert Longe, has been assisting in his care.

The Clarence Kahler family has been visiting in Durant, Ia., during the week. The Sievers boys took care of the place during their absence.

Mr. and Mrs. Aug. Longe visited at Henry Nelson's last Tuesday afternoon. The Nelsons were in Sioux City Saturday with hogs on the market.

Mr. and Mrs. Lawrence Carlson were at Ponca Sunday to get Larry Gene who had been with his grandparents, the Guy Scotts, since Thursday.

Mr. and Mrs. Carl Sundell were at Fred Erickson's near Winside for a family dinner Sunday. Their niece, Priscilla Milliken, returned with them for a few days' visit.

Friends here were sorry to hear that Mrs. Frank Larson, a former resident, now of Wayne, fractured an ankle in a fall during the week. All hope for a speedy recovery.

Mr. and Mrs. Lawrence Ring and children were at Roy Sundell's Sunday evening visiting with Mrs. Franz Malmberg of Red Oak, Ia., who was a week-end guest there.

The Lawrence Carlson family were among relatives entertained by Mrs. Alec Carlson at supper Monday evening complimentary to Mr. and Mrs. Gilbert Carlson of Omaha.

Mrs. Lawrence Carlson and Mrs. Lawrence Ring attended W.C.T.U. in the M. E. church parlors Friday afternoon when plans were made for the annual county convention in the Salem Lutheran church September 9. The is cordially invited to attend noon and afternoon sessions.

Mr. and Mrs. Rudolf Ka children were accompanie Mr. and Mrs. Frank Long Treynor, Ia., where they from Saturday to Monday Irvin Rath home.

Mrs. Hans Lubberstedt and and the Ted Carlson family at Art Borg's for ice cream cake Thursday evening in of Mr. Carlson, who was from Omaha that day.

The Jas., Albert and Do Milliken families had home ice cream with the Carl Sun Friday evening. Betty, who been in the home for the returned home at that time.

Vernie Sievers spoke about experiences over WJAG day afternoon, taking part discussion between County A Moller and other club boys Wayne and Stanton counties.

Alma, Lyda and Clar Fritchoff of Omaha, were Fr dinner guests of Mrs. Carrie B They called at Rolland Cochr and also visited friends in t before their return home evening.

Mrs. Art Borg assisted her a Mrs. Amanda Johnson, with se ing at Mary Martha in the J Frederickson home Thursday ternoon. Her daughter, Anne also Lillian Backstrom, acco panied her.

The E. W. Lundahl, E. J. L dahl and Walter Herman famil and Swan Lundahl and daugh Maybelle, attended the ann Lundahl reunion in the Wakefi park Sunday and enjoyed din and supper.

Mrs. Lawrence Ring and Ma Elinor visited Mrs. Rolland Coc ran and children Saturday afte noon. Four-year-old Joy has be ill with an appendicitis atta during the week.

Lucille and Bobby Palmer we in the Dick Sandahl home Tue day of last week while the r mainder of the family were Omaha to see Mrs. Palmer brother, Ivan Farnsworth, who in a paralyzed condition in a ho pital there.

About 40 attended the achieve ment day of the Merry Maids 4-H club in the Lawrence Ring hom Wednesday afternoon. All mem bers attended excepting Fait Gustafson who was in Omah visiting, and each had a part i the program. County Superinten dent Pearl Sewell and Count Agent Walter Moller spoke briefly on assigned topics also. Luncheon was served by a committee head ed by Mrs. Henry Barelman fol lowing a social hour and the view ing of the exhibits. Mothers were guests, as were Mrs. Carl Sievers Misses Florence Suber, Betty Milliken, Aletha Wilkins and Katherine Simonson, the last two named of Pender. The girls of the club plan a picnic as a completion of the year's work. Mrs. Chas. Pierson has been the efficient leader, and with some of the girls was in Wayne Friday for judging and demonstration.

Democratic Representative John O'Connor of New York, charges President Roosevelt's "purge as the road to dictatorship." Roosevelt's plan is to use his influence to get out of office all congressmen opposed to the new deal.

Read the Herald Want Ads.

Fall Fashions Demand
New Coiffures

$2 to $6

Beauty is assured with a long-lasting permanent. Get your appointment now.

EVERY BEAUTY SERVICE

Phone 582

WOO-KI BEAUTY SHOP

MRS. ALFRED FISHER

SCHOOL DAYS

Are Here Again!

That means a new shirt, cap, shoes, pair of trousers or overalls. Now we have a real good stock of all of these things you need for school.

Wash your hands and face over twice, get a smile on the coat of tan on your face. Make a hit with your teacher in a new pair of overalls, or something.

Fred L. Blair

"Wayne's Leading Clothier"

See the Latest Addition to the

FORD LINE

The New Ford Cab-Over-Engine Truck

Making 5000-Mile Endurance Run

Thursday, August 25 -- 4:00 o'clock

...AT...

CENTRAL GARAGE

Carroll Department of The Wayne Herald

Dorothy Huse Nyberg of the Herald Staff is editor of this department. She will visit Carroll every Monday. Any news contributions to these columns will be gladly received by her. She is also authorized to receive new or renewal subscriptons.

LOCALS

Miss Etta Jenkins will teach near Emerson.

Mr. and Mrs. Otto Black went to Wayne Saturday.

Mr. and Mrs. H. L. Harmer were in Wayne Saturday.

Chris Hansen sponsored an old-time dance Saturday.

J. L. Davis of Sholes, had Sunday dinner at Ed. Kenny's.

Marian Wacker spent last week at Marvin Victor's near Wayne.

Mr. and Mrs. Geo. Bock spent Sunday evening at Henry Relleke's.

Mrs. John Gettman helped Mrs. Blaine Gettman can corn Thursday.

Drais Hubbard's brother and wife were here from Allen last week.

Mrs. Ed. Murrill, Beatrice and Peggy spent Friday afternoon in Norfolk.

Mrs. Claude Bailey and Barton spent Sunday afternoon at H. L. Harmer's.

Mr. and Mrs. Geo. Linn called Sunday evening in the C. H. Morris home.

Supt. and Mrs. Hugh Linn went to Waterbury Saturday to prepare for school.

Mrs. Guy Pippitt and children were Sunday dinner guests at W. H. Wagner's.

The Floyd Andrews family spent Sunday in the Ole Andrews home at Coleridge.

The Aug. Dormans of Wayne, were Sunday dinner guests at Aug. Franzen's.

Mr. and Mrs. Otto Wagner and June Gay spent Friday evening at W. H. Wagner's.

Mr. and Mrs. Harold Harmer of Neligh, visited Mrs. Emma Eddie Sunday evening.

Rev. C. E. Fredricksen and family were Sunday supper guests at Henry Wacker's.

Joe and Ed. Wurdinger of Randolph, had Friday dinner in the Paul Broeker home.

Mr. and Mrs. Jay Drake and Pauline, and Dorothy Dotson were in Omaha Sunday.

School in district 65 has been repainted. The building in district 44 was painted recently.

Mr. and Mrs. Herman Thun spent Sunday evening at Henry Schroeder's near Wayne.

The Ralph Prince and Edgar Swanson families spent Friday evening at Leo Jensen's.

The E. L. Pearsons spent Sunday afternoon and were supper guests at Edgar Swanson's.

Mr and Mrs. Wallace Ring and Merle of Wakefield, spent Sunday evening at Gus Johnson's.

Mr. and Mrs. Elmer Kling of Randolph, had Sunday dinner at Herman Kling's at Hoskins.

Mr. and Mrs. Virgil Ralston and Millard were Friday supper guests in the James Shufelt home.

The Floyd Andrews family and Carl Jensen went to Stanton Thursday to attend the fair.

Mr. and Mrs. Blaine Gettman had Sunday dinner in the Anton Granquist home near Wayne.

Mr. and Mrs. Ed. Murrill and daughters spent Sunday in the Ben Lueken home at Madison.

Laverna Rae and Barbara Garwood of Walthill, are spending this week in the J. C. Woods home.

Mr. and Mrs. Perry Johnson had Sunday dinner in the Walter Fredrickson home at Wakefield.

Mr. and Mrs. Ralph Miller returned Tuesday after spending a week in the Ralph Miller home.

Mrs. Ed. Grier and children of Wayne, spent Monday night last week in the W. H. Wagner home.

Nellie Shufelt returned home Friday after spending several days in the Virgil Ralston home.

Mr. and Mrs. Edwin Jones and Betty Jane were Sunday dinner guests in the Dave Jenkins home.

Mr. and Mrs. Geo. Gaskill visited Sunday in Laurel with the former's niece, Mrs. Robert Campbell.

Mr. and Mrs. Bernard Norswo'thy and family of Gothenburg, spent last week in the Ed. Morris home.

Mrs. Carl Wilholft and children of Walthill, were Tuesday to Thursday guests in the J. C. Woods home.

Everett Davis returned home Wednesday last week from Red Oak, Ia., where he had spent several days.

Mr. and Mrs. Chris Petersen and family and Mr. and Mrs. Fred Jensen spent Sunday afternoon at Leo Jensen's.

Mrs. J. V. Zimmer returned Saturday after visiting since Tuesday in Randolph with her sister, Mrs. Chris Mitchell.

Mr. and Mrs. M. W. Ahern and Billy, and Anna Marie Stanton left Thursday to spend 10 days in the Black Hills.

Bonnie Lou Owens spent Saturday night and Sunday with Mary Williams. Irene Junck was also with her Sunday.

Mr. and Mrs. E. Lewis and family visited in Randolph Sunday with Mrs. Lewis' sister, Mrs. Jake Lackas, and family.

Mrs. T. C. Winterstein and Betty, Mrs. Jay Drake and Pauline, and Dorothy Dotson spent Saturday afternoon in Wayne.

Jens Christensens were in Omaha Thursday. Miss Winifred Stephens accompanied them and remained to visit a few days in the Axel Seastedt home.

Miss Jessie Mae Todd of Nashville, Tenn., came Thursday to visit until the first of next week with Mrs. L. E. Jenkins.

Mr. and Mrs. Gus Johnson and Ruth, and Elmer Haberman were Sunday dinner guests at Frank Brudigam's near Wayne.

Miss Dorothy Relleke spent the week-end with friends at Magnet. The Henry Rellekes went there Sunday evening for her.

Bonnie Lee Harmer accompanied Bonnie and Betty Wagner to the Irve Reed home Thursday when the girls' 4-H club met there.

Mr. and Mrs. Earl Davis and family, Mrs. Ann Richards and Latimer Richards were Sunday dinner guests in the Rees Richards home.

The Aug. Franzens and Janice Junck had dinner Tuesday last week in the Dave Jones home. They spent Friday evening at Chas. Junck's.

Mr. and Mrs. Adolph Rethwisch planned to leave Wednesday this week for their home in Bellflower, Calif., after spending the summer here with relatives.

Mr. and Mrs. Ed. Fork, Ernest, Edward and Gladys visited Sunday evening in the Floyd Andrews home. Emil Petersen spent the day at the Andrews place.

Mr. and Mrs. Clifford Parker and Orville, Mr. and Mrs. August Franzen and Dale, and Janice Junck had Thursday supper in the Chris Maas, jr., home.

Mr. and Mrs. Herman Brockman and two children, accompanied by Mr. and Mrs. Chas. Brockman of Winside, left the first of the week for a trip to California.

Mr. and Mrs. Marvin Victor of Wayne, Mrs. Geo. Wacker, Marian and Esther Wacker visited Sunday afternoon in the Ward Williams and Edwin Richards homes.

Rev. C. E. Fredricksen and family and Miss Irene Sahs plan to go to Omaha next Saturday to attend the state Walther League convention. They will return Monday.

Mr. and Mrs. Tom Roberts and family and Gerald Swihart drove to David City Sunday to take Alva Bonta and Floyd Martin to C. C. camp after they had spent the week-end at home.

Mr. and Mrs. Victor Johnson and Miss Blanche Johnson were Sunday dinner guests at Wm. Swanson's. Mr. and Mrs. Olaf Swanson and the Oscar Swanson family spent the evening there.

Mr. and Mrs. Geo. Wacker, Mr. and Mrs. Bernard Dalton and Marian Ward were in Lincoln Tuesday to Thursday last week with relatives. Margaret Ann Dalton is improving in a hospital there.

Mr. and Mrs. Ed. Swanson and daughters spent Sunday evening in the Wm. Wade home at Winside for Mr. Wade's birthday. Geraldine and Gloria Swanson stayed at Wade's until Wednesday.

Mr. and Mrs. James Pole, James McTaggart, Mrs. Pole's sister and husband of Glencoe, Ontario, Canada, plan to arrive Friday this week to visit a few days with their aunt, Mrs. Emma Eddie, and other relatives.

Mr. and Mrs. John Williams and Dale of Randolph, Mr. and Mrs. Elmer Phillips and Mr. and Mrs. Arthur Link were Sunday dinner guests of Mr. and Mrs. Merle Roe. Mr. and Mrs. L. Gramberg of Wayne, called in the evening.

Mr. and Mrs. Adolph Otte and family of Madison, Mr. and Mrs. Emil Otte and family of Wayne, were Sunday dinner guests at Geo. Otte's. Mr. and Mrs. Henry Bodenstedt and James of Belden, and the Otto Blacks were afternoon guests.

Mr. and Mrs. Harold Harmer and Mr. and Mrs. Harold Landis of Neligh, visited here Sunday with the Harmer children, Bonnie Lee, Donald and Patty, who are here until school starts. The children are spending this week at H. L. Harmer's.

Miss Eva and Miss Lucile Paulsen who spent the summer in Los Angeles, arrived home Sunday. Mr. and Mrs. Gus Paulsen and Margaret met them in Columbus. Miss Eva goes to Emerson and Miss Lucile to Osmond September 3 to teach.

Mr. and Mrs. Archie Cochran of Imperial, Kan., Mr. and Mrs. Gus Paulsen, Mr. and Mrs. H. H. Honey, Mr. and Mrs. Nick Warth were Sunday evening guests at H. L. Bredemeyer's. The Cochrans, who used to live here, stopped for a short visit.

The Paul Broekers spent Sunday in the Al. Wurdinger home at Hoskins. Joseph and Edward Wurdinger and Miss Marcella Friedenbach of Randolph, were also there. Donna Bell and Marlene Broeker accompanied their grandfather to Randolph to visit this week.

Mr. and Mrs. Burton Stukas and son of Spencer, Ia., and Mr. and Mrs. Tom Wheeler of Sioux City, were Thursday evening guests in the Henry Relleke home. Miss Helen Koresky of Gordon, who spent two weeks at Henry Relleke's, went to Plainview Saturday to visit before going home.

Mr. and Mrs. Leo Hennessy of St. Joseph, Mo., were here last week and returned again Saturday to stay over Sunday at T. S. Hennessy's. Mr. and Mrs. Jack Ross of Sioux City, were here Tuesday to Thursday and also Saturday and Sunday. T. A. Hennessy has been ill with the flu for several days.

Mr. and Mrs. Ed. Kenny and Betty, Mr. and Mrs. L. P. Whalen and Donna went to Beresford, S. D., Sunday last week. They were accompanied back by Mrs. Agnes Kenny who is spending her vacation here and at Sholes. The last named was at Ed. Kenny's until Friday when she went to Sholes.

Miss Blodwyn Owens who teaches in Wichita Falls, Texas, who had visited in Lincoln with her sister, Mrs. E. A. Jones, and in Omaha with another sister, Mrs. Gurdon Hayes, came here Thursday to visit a few weeks with relatives before returning to Texas. She is a guest in the Geo. Owens home.

Mr. and Mrs. Wm. Helms and daughter, Mrs. Ann Bellinger, Mr. and Mrs. Wallace Backman and family of Omaha, Mr. and Mrs. Clifford Parker and Orville and Hans Brogren, jr., were Sunday dinner guests in the Chris Maas, jr., home. The Omaha folks visited in the afternoon at the Chris Maas, sr., home.

Mr. and Mrs. Dave Thomas and family of Loup City, left Sunday after visiting in the M. I. Swihart home. They had also been in Valentine and Niobrara. Other Sunday dinner guests at Swihart's were Mr. and Mrs. Evan Hamer and family, Mr. and Mrs. Glen Jenkins and family and Miss Verna Anderson, the last of Hoskins.

Saturday evening dinner guests of Mr. and Mrs. Geo. Gaskill and Mr. and Mrs. John Gaskill were Mrs. Wm. Lang and sons, Billy and Jerry, and Mr. and Mrs. Gerome Knisley of Shenandoah, Ia. The Iowa folks spent last week here in the John R. Jones home. Miss Irene Jones returned to Shenandoah with them to visit a few days.

SOCIETY

Social Forecast.

Legion Auxiliary will not meet until September.

Royal Neighbors will not meet until September.

E. O. T. meets September 1 with Mrs. Wm. Evans.

Methodist Missionary society meets September 1 with Mrs. D. J. Davis.

Happy Workers meet this Friday with Mrs. Clarence Hamm.

Baptist Aid meets September 7 with Mrs. Floyd Andrews, hostess.

Social.

Regular Session.

Rebekahs held regular meeting Tuesday.

Achievement Day.

Silver Thimble sewing club and Golden Fleece sheep club held achievement day program Monday afternoon at the C. H. Morris home. Picnic supper closed the day.

Club Plans Program.

The girls' 4-H club plans its achievement day program and exhibit Friday evening at 8 at the auditorium. Luncheon will be served. The girls met last Friday at the auditorium to plan for this week's meeting.

With Mrs. J. C. Woods.

Mrs. J. C. Woods entertained Delta Dek club, also Mrs. Lloyd Morris Friday. Prizes in cards went to Mrs. H. L. Bredemeyer, Mrs. Lloyd Morris and Mrs. Elgin Tucker. The hostess served. Mrs. Geo. Holekamp entertains in two weeks.

Celebrate Birthday.

Mr. and Mrs. Chris Maas, jr., and family, Miss Mary and Leonard Jones, Pete Hansen, Gurney Benshoof and Gus Hanks, the last of Winside, spent Friday evening in the Clifford Parker home to help Mr. Parker celebrate his birthday.

For Mrs. Gus Paulsen.

Mrs. Gus Paulsen was surprised on her birthday Monday last week when evening guests in her home were Mr. and Mrs. H. L. Bredemeyer, Mr. and Mrs. Ed. Trautwein, Mr. and Mrs. Ed. Murrill and Mr. and Mrs. Nick Warth. Luncheon closed a social time.

Golden Rod Club.

Members of Golden Rod club, also Mrs. Ernest Splittgerber and Miss Darlene Bomer were guests of Mrs. Gilbert Dangberg last Thursday. Prizes in games went to Mrs. Oscar Ramsey and Mrs. Walfred Carlson. The hostess served. Mrs. Oscar Ramsey entertains September 1.

Reunion Is Held.

The Buck family held a reunion Tuesday at Riverside park in Sioux City. Mr. and Mrs. H. C. Quible and daughters of Merriman, came Monday and visited the Merle Roe, John Gettman and H. C. Bartels families before going to the reunion. They went to Falls City to visit before returning here on their way home. Others going to the reunion from here were Mr. and Mrs. Merle Roe and daughter, Mr. and Mrs. H. C. Bartels, Mrs. Walter Bredemeyer, the Andersen children from Colorado, Dr. and Mrs. S. S. Gibson and family of Randolph, Mr. and Mrs. John Gettman and Clarence, Mr. and Mrs. Blaine Gettman. Among others there were Mr. and Mrs. A. J. Bruggeman and the P. L. Hyldahl family of Elk Point, Mr. and Mrs. H. J. Buck, Arlo Buck and family and Geo. Buck of Westside, Iowa.

In Eighth Reunion.

The 8th annual reunion of the Francis family, held at Fremont Sunday, was attended by about 50 relatives. Those going from here were Mr. and Mrs. Cliff Francis and family, Darwin and John Francis, Mr. and Mrs. Dave Theophilus. Among others there were Mr. and Mrs. Frank Francis and Guy of Ames, and the Frank Hughes family of Bloomfield.

Tietgen Reunion Held.

The Tietgen family reunion was held Sunday at Columbus with relatives attending from Ft. Calhoun, Omaha, Battle Creek and Carroll. Those who went from here were Mr. and Mrs. Hans Tietgen and family, Mr. and Mrs. Emil Tietgen, Alex Eddie and family, Mrs. Robert Eddie and sons, Mr. and Mrs. Henry Lage, Mr. and Mrs. Kenneth Conyers and family, the last of Randolph.

Methodist Aid Meets.

Methodist Aid, last week Wednesday, elected Mrs. Don Brink president for the first six months and Mrs. Herman Brockman president for the second six months of the year. Other officers are: Mrs. Ed. Murrill, vice president; Mrs. W. H. Belford, secretary; and Mrs. Tom Roberts, treasurer. Mrs. Matt Jones and Mrs. W. H. Belford served last week. Hostesses for August 31 are Mrs. W. E. Jones and Mrs. Levi Roberts.

For Birthdays.

The birthdays of Roy Landanger and sons, Marin and Donald, were celebrated Sunday when a reunion was held at the J. N. Landanger home. In the group were Mr. and Mrs. M. Jorgensen and family, Mr. and Mrs. Chas. Jorgensen and family, Mr. and Mrs. Chris Jorgensen and Alice, Mr. and Mrs. Pierce Jones, Gilbert and Leonard Sundahl, Roy Black, Mr. and Mrs. Mike Hansen and sons, Mrs. Beach Hurlbert and children, Rosaline Morris, Pete Hansen and M. Jorgensen.

Plan Services For Anniversary

Program Is Arranged at Presbyterian Church Early in Month.

Plans for the observance of the 50th anniversary of the Presbyterian church are being made for Sunday, September 4, when special services will be held morning, afternoon and evening.

New elders who will be ordained in the morning are John Hamer, Edwal Morris, M. I. Swihart and David Morris. Communion service is also planned then. Dr. Pressly of Omaha, state executive, will be here for the services.

The program is in charge of E. O. Davis, Mrs. L. E. Jenkins and John L. Davis.

Marry Saturday At City Church

Miss Carol Schmidt Bride of Galen Jones Who Had Lived in Carroll.

The marriage of Miss Carol Schmidt and Mr. Galen Jones of Lincoln, was solemnized Saturday at 4 in the small chapel of Trinity Methodist church in Lincoln, about 90 relatives and friends being present for the services in charge of Rev. F. L. Blewfield. A reception followed in the church parlors. After a trip to the Black Hills the couple will live in Lincoln where Mr. Jones, formerly of Carroll, is employed with the YMCA.

The white altar with gold cross was an attractive setting for the marriage. Palms and seven-branch candelabra with white tapers were at either side. Miss Phyllis Payne of La Junta, Colo., cousin of the bride, lighted the candles before the service. She wore floor length gown of pink organdy with tiered skirt. Narrow black velvet ribbon trimmed the square neckline and the short puffed sleeves and marked the waistline, tying in front. Miss Vera Salzmen sang before the ceremony. Mrs. Frank Darling accompanied her and also played the marches.

Miss Mary Margaret Schmidt, who was her sister's only attendant, wore floor length gown of turquoise blue marquiset. The neckline was heart-shaped, the sleeves short and puffed. Pink ribbon bound each tier of the skirt and pink bows marked the tiers in front. Miss Schmidt carried premier supreme roses.

Harold Lutton of Ashland, was best man. Ushers were Dean Jones, brother of the bridegroom, and Victor Schmidt of Omaha, brother of the bride.

The bride wore white marquiset gown with square neckline and short puffed sleeves. The floor length skirt had white lace insets between the tiers, and the same lace edged the sleeves and neckline. A white velvet ribbon belt tied in front and fell to the hemline. Miss Schmidt wore a circular shoulder-length veil of net caught at the head with a cluster of orange blossoms. Her bouquet was rapture roses swansonia.

Pink and white flowers and lace cloth decorated the serving table.

Mr. Jones is a member of Alpha Sigma Phi and Mrs. Jones of Alpha Omicron Pi fraternity. Both are graduates of the university.

Mrs. Harry Payne and three children of La Junta, Colo., accompanied Mr. and Mrs. Dave Theophilus to Lincoln Saturday for the wedding, the bride being a niece of the women. The Paynes visited in Lincoln a few days before going home. Mrs. Theophilus' mother, Mrs. Margaret Thomas of La Junta, returned here with them to visit. Others going from here to the wedding were Everett, Marguerite, Myfanwy, Dorothy and Lucile Rees, Virginia, Roma and Mal Jones.

Engagement Is Announced Here

Mr. and Mrs. V. G. Williams this week announced the engagement and approaching marriage of their daughter, Miss Jean Williams, to Mr. Glenn Dixson, son of Mrs. Pauline Dixson of Los Angeles. The wedding date has not yet been set. Miss Williams has been in Los Angeles the past two years and will be home in September for a visit.

Grading of Road North Is Started

Grading of the highway extension north of Carroll started Friday. Peter Piewit Sons of Omaha, have the contract and will grade 1.9 miles north of the improved sector. The road will be graveled, and a new bridge will be built. If any funds remain in the allotment, the road will be extended farther.

Workers are busy 24 hours a day on the project, a light plant providing for night work. A tumble bug grader is moving the earth fast.

Five trailers have camped on the Henry Paulsen place three miles north.

Place Stop Signs.

New stop signs have been received here to place along Main street.

Lions Club Meets.

Lions club met Tuesday last week to plan for the fall festival this Wednesday.

School Opens Soon.

Carroll school opens September 5 and everything is in readiness for the new term.

Goes to Norfolk School.

Miss Roma Jones, who had been elected to teach at Lyons, resigned to accept a position in Norfolk.

Undergoes Operation.

Miss Jessie Gemmell had tonsils removed Sunday in Wayne. She returned home the same day.

Win Games Here.

Pender kittenball team defeated Carroll here Thursday by 15 to 10, and Randolph won from the local men Friday by 4 to 0.

Has Tonsil Operation.

Mary Lee Jensen had tonsils removed at Norfolk Wednesday last week. The Leo Jensen family went there for the day and Mrs. Jensen and daughter remained until Thursday at Geo. Farran's. Robert Jensen spent Wednesday night at H. L. Neely's at Winside.

Moving to Idaho.

Mr. and Mrs. Robert Owens left Osceola Wednesday for Gooding, Idaho, where they will locate. Mr. Owens will open a Gamble store there. Mr. and Mrs. Owens were in Wayne and here with relatives last week. After several days at the Geo. Owens home, they went to Osceola Sunday.

Has Tonsil Operation.

Elmer Maas had tonsils removed Wednesday last week in a Norfolk hospital. He returned to Norfolk Thursday and was able to come home Friday after being quite ill. Among those who were in the Chris Maas, sr., home near Hoskins Sunday for dinner and supper and to visit him were Mr. and Mrs. Carl Lambrecht, Mr. and Mrs. Otto Maas and family, Mr. and Mrs. John Thompson and family of Dixon, Edwin Maas of Wayne. Afternoon and supper guests were Elmer Kling and family of Randolph, and Chris Maas, jr., and family.

CHURCHES

Congregational Church.

Preaching at 9:30. Sunday school afterward.

Ladies' Aid meets next Wednesday. Pot luck luncheon will be served. Last week Wednesday Mrs. Elgin Tucker and Mrs. W. H. Morris were hostesses.

Methodist Church.

(Rev. Allen Magill, pastor)

Sunday school at 10.

Morning worship at 11. Rev. A. E. Fowler of Belden, will preach and administer communion. Rev. Magill will conduct services in Belden.

No evening services.

St. Paul Lutheran Church.

(Rev. C. E. Fredrickson, pastor.)

Adult instruction this Thursday evening.

Sunday: Sunday school at 9:45; English services at 10:30. Student Martin Pullman of Springfield, Ill., will conduct the service. A coin collection will be taken.

Presbyterian Church.

(Rev. R. L. Williams, pastor)

Sunday at 10 a. m., preaching in Welsh. Sunday school to follow.

Sunday evening at 7, junior and senior C. E. Junior leader is Erwin Morris and special by John Milton Owens. Senior leader is Lila Fisher and special by Mary Williams. Preaching follows.

Ladies Aid met Tuesday this week in the church parlors. Hostesses were Mrs. E. O. Davis, Mrs. Owen Owens and Mrs. L. E. Jenkins.

Westminster Guild meets this Friday evening in the church parlors. Members will entertain their mothers at a banquet.

LESLIE

(By Mrs. Grace Buskirk)

Mrs. Theo. Witte is at Savannah, Mo., for medical care.

Mrs. Joe Wilson and baby were at Henry Tarnow's Friday.

Mrs. Henry Tarnow visited at Mrs. Lena Tarnow's Sunday.

Geo. Buskirk and son were business visitors at Sioux City Tuesday.

Mrs. Herman Baker and Lowell visited Mrs. A. W. Dolph Saturday forenoon.

Mr. and Mrs. Henry Greve enjoyed a large crowd August 12—his birthday.

Verna Mae Korth enjoyed company Thursday evening in honor of her birthday.

Duncan and Edward McQuistion are in North Dakota where they are in the harvest fields.

Mr. and Mrs. Dick Meyer and daughter visited at Mrs. Margaretha Hansen's Tuesday.

Miss Francis Ahlers, who is employed in Michigan, called at Henry Korth's Friday evening.

Mr. and Mrs. Fred Jahde were at the John Thomsen home August 14 near Dixon, it being John's birthday.

Mrs. Frank Woehler, who was accidentally shot at the home of her parents, was taken to a Wayne hospital for care.

Mr. and Mrs. Geo. Buskirk and sons attended the Cuming county Farmers Union picnic at West Point park Friday.

Wilbur and Manford Kai and Robert Sievers, who are in the harvest fields of the north, have been as far as Canada.

Many from out here attended the Frey and Chambers reunions at Pender park Sunday. They also enjoyed the band festival.

Rev. Herman Gerdes and family of Winslow, and Mr. and Mrs. Fred Jahde were Sunday visitors at the W. A. Gerdes home.

J. C. Clausen, grandson Jack Clausen, and Miss Olga and Alice Clausen visited at the James J. Hill home in Omaha August 14.

Heny Giese of Wayne, his daughter and husband of Illinois, were at C. W. McGuire's Sunday. Mr. and Mrs. A. W. Dolph were callers.

Mr. and Mrs. Will Hansen and daughter of Bloomfield, Mr. and Mrs. Henry Greve and daughter of Wakefield, visited Ernest Hansen at Clarinda, Iowa, last week.

The Chas. Thomsen, Herman Thomsen, Geo. Leuders, Grandma Leuders and the John Sievers family were at Scribner Sunday at a reunion of the Eggers family. Relatives of Yutan attended.

Mr. and Mrs. A. W. Dolph, Mrs. Orval Puckett and Darrell attended the Dixon county Farmers Union picnic at Ponca state park Thursday. A good program was enjoyed by the large crowd.

Vera Andersen and Joyce Gustafson spent the week-end at L. J. Bressler's. Their parents, Mr. and Mrs. Seth Andersen, and Mr. and Mrs. Milton Gustafson were at Kearney visiting relatives.

Mr. and Mrs. W. C. Schlotfeldt of Pender, were at L. J. Bressler's Wednesday evening. Clarence Schlotfeldt, who has been in California, returned home with them. He had arrived that day.

Mr. and Mrs. Walter Burhoop and family, Mr. and Mrs. Chris Jurgensen and family were recent visitors at Lake Okoboji in Iowa. Mr. and Mrs. Erich Albers and children plan to be there this week.

Mr. and Mrs. Fred Utecht were at the Dan Leuck home August 14. Mrs. Leuck had been under a doctor's care at Lincoln for some time and had stayed at the John Leuck home. She is improved and now at home.

Mr. and Mrs. Geo. Buskirk were among the visitors at Art Walter's home Sunday evening. Early Monday morning Mrs. Melinda Utecht, her sister and her brother left for Laramie, Wyo. They left from the Walters home.

Mr. and Mrs. Fred Jahde have given a home to Darell Herman Klaner, past 4 years of age. Mr. and Mrs. Clarence Thomsen have Merlin Klaner and Mr. and Mrs. Harvey Haas of Wayne, have the baby. Three girls will be placed later. The mother passed away recently.

The W. C. Coryell family went to Omaha Sunday.

Wilbur News

(By Staff Correspondent.)

Lois Beckman spent Sunday in the James McIntosh home.

Iola Farney spent the week-end with Joan Lindberg at Laurel.

George Beckman went to Platte, S. D., Monday for a couple weeks.

Mrs. Emil Hogelen spent Friday afternoon with Mrs. Henry Mau, jr.

Marvin Draghu spent last week in the Ed. Hokamp home at Belden.

Mrs. Albert Anderson visited in the Roy Pierson home Friday afternoon.

Mr. and Mrs. Irve Reed spent Sunday evening in the Dave Hamer home.

Mrs. Floyd Andrews and daughter called in the John Bush home Saturday.

Mr. and Mrs. Roy Day and family were Sunday dinner guests in the Frank Hicks home.

Mr. and Mrs. Will Krei of Laurel, were Sunday dinner guests in the August Kruse home.

Mr. and Mrs. Fred Stone and Robert of Laurel, spent Sunday in the Frank Griffith home.

Mrs. Ed. Brockman and Clarence were Sunday evening guests in the Herbert Thun home.

Ralph and Bessie Watson spent from Friday to Sunday in the J. M. Collier home at Randolph.

Mr. and Mrs. Fred Heier, jr., and family were Sunday evening guests in the Will Lutt home.

Mr. and Mrs. Cliff Penn and Bobby were Sunday evening callers in the James McIntosh home.

Mr. and Mrs. August Dorman and family were Sunday dinner guests in the August Franzen home.

Mr. and Mrs. Carl Frevert, August and Carl Thun spent Thursday afternoon in the Herbert Thun home.

Mr. and Mrs. Fred Heier, jr., and family were Sunday dinner guests in the George Hefner home at Hartington.

Mr. and Mrs. Ray Farney, Milton and Francis were Sunday evening guests in the Gerald Jewell home at Dixon.

Mr. and Mrs. Ronald Reed of Idaho Falls, Idaho, arrived Tuesday evening to spend a week in the Irve Reed home.

Mrs. Otto Lutt, Joy and Delores and Mrs. John Grimm were guests in the Will Lutt home Tuesday afternoon of last week.

Mr. and Mrs. Gurney Prince and Patty Jean spent Sunday in the Roy Pierson home. Mrs. P. L. Mabbott called in the evening.

Mr. and Mrs. Henry, jr., were Sunday supper guests in the C. E. Nelson home. Alice Nelson returned home with the Maus to visit.

Mr. and Mrs. Adolph Meyer, Eleanor and Janice are visiting at Portland, Ore., and Castlerock, Wash., until the first of September.

Mr. and Mrs. Hobert Auker spent Sunday in Pender with Mr. and Mrs. Art Owens and family. They also attended the band festival.

Mr. and Mrs. Clarence Kay and son of Des Moines, came Monday evening to visit in the Harry Kay home. The Clarence Kays came here from Sioux City.

Miss Mildred and Miss Mercedes Reed who have attended college at Seattle, Wash., for nine weeks, will be home next Sunday. The girls are touring Canada this week.

Mr. and Mrs. August Dorman and family were Saturday dinner guests in the Charles Junck home. Doris Junck returned home with the Dormans and spent the night.

Mr. and Mrs. Alex Scheer, Willis and Geraldine left Saturday morning for their home at New Haven, Mo., after spending two and a half weeks with relatives here.

Mr. and Mrs. Frank Hicks and Mary, Mr. and Mrs. Gerald Hicks of Wadsboro, N. C., Donald Hicks and Miss Marjorie Baker were Thursday evening supper guests in the Roy Day home.

Mr. and Mrs. Alex Scheer and family, Mr. and Mrs. Otto Heithold and family, Mr. and Mrs. Dan Heithold and family, Mr. and Mrs. Art Heithold and family and Mr. and Mrs. Wm. Hansen and family spent last Wednesday evening in the Edwin Heithold home at Carroll.

Busy Bee Club.

Busy Bee 4-H club and guests were entertained in the Irve Reed home Thursday afternoon at a party by Mrs. Keith Reed and Miss Caroline Osburn. Mrs. Will Wagner, Mrs. W. E. Back and Mrs. Will Schroeder were also guests.

Jager Family Reunion.

The Jager family reunion was held at Emerson park Sunday. Those from around here attending were Mr. and Mrs. James Hansen, Mr. and Mrs. Will Kieper, Mr. and Mrs. Carl Paulsen, Mr. and Mrs. Harry Hofeldt, Mr. and Mrs. Will Finn and family and Mr. and Mrs. John Bush and family.

LOCAL

Mr. and Mrs. R. J. Kingston spent Sunday in Pender with Mrs. Rosa Combs.

Mr. and Mrs. Paul Mines and daughters returned Sunday from Rochester, Minn.

LeRoy Wittler of Winside, spent a few days the first of the week with Warren Jacobsen.

Mrs. Howard Wise of Marion, Ill., and Miss Ethel Wilson of Allen, spent Wednesday and Thursday last week with Mrs. J. B. Kingston and Miss Elsie.

Mrs. Henry Kieper and Mrs. Ray Chapman went to Omaha Saturday to visit a week in the Byron Klopping home. Mrs. Chapman will go from there to her home at Seattle, Wash.

Mr. and Mrs. George Johnson who had spent the summer at Iowa City, came last week to visit until Monday in the Geo. Noakes home when they went to Rock Rapids, Ia. Mr. Johnson will coach there this fall.

Mr. and Mrs. Walter Peterson of Wessington Springs, S. D., came last Wednesday evening to the Detlef Bahde home. Thursday the South Dakota folks went on to Omaha and Fremont, returning here Saturday evening. Sunday the Petersons visited in the Ernest Bahde home at Wakefield and in the Detlef Bahde home in Wayne.

Mr. and Mrs. A. L. Swan, Mr. and Mrs. L. W. McNatt and Miss Clara Bergt were in Omaha Sunday to see the market week displays. On their return they passed the scene of a fatal accident 10 miles north of Fremont. J. H. Wendte, 56, Hooper filling station owner, was fixing a tire on the car of May Sundell, Oakland, when a car driven by a young man from Creighton accidentally struck and killed him.

New heating sensation!

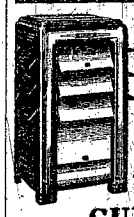

Heat-Director provides MODERN OIL HEAT

The Mark of Quality

SUPERFEX Oil Burning HEATERS

THERE'S nothing else quite like the Superfex Heat-Director. Using a patented principle, Heat-Director warms the floors and sends clean oil heat to whatever part of a room needs it most. Provides steady warmth with instant fingertip control. Made in three sizes for homes, places of business and public buildings. Two-tone brown porcelain enamel finish. Investigate now. Terms to suit your convenience. A product of Perfection Stove Co.

W. A. HISCOX

HARDWARE

Phone 237 Wayne, Neb.

FREE OIL

CORYELL 70

SATURDAY, AUG. 27

2 Quarts Coryell—70—Motor Oil FREE with purchase of 6 or more gallons Coryell—70—Gasoline

CORYELL-70-PRODUCTS STATION

302 SOUTH MAIN, WAYNE, NEBRASKA

When You Buy Beer

. . . it will pay you to patronize a reputable dealer. Why? Because reputable dealers are the bulwark of the Nebraska brewing industry, which spends millions of dollars annually in state and municipal taxes, in farm products, in supplies of allied industries. These millions constitute a huge investment paying regular dividends in economic benefits to the state and lessening your tax burden. To patronize disreputable dealers is to jeopardize your own pocketbook.

NEBRASKA BREWERS & BEER DISTRIBUTORS COMMITTEE

EXECUTIVE COMMITTEE

Robt. A. Drum, Chairman Arthur C. Storz Richard G. Kleindienst, Jr.

L. M. Nordman R. N. Kuester C. C. Gass Charles E. Metz

CHAS. E. SANDALL, State Director

COUNTY BOARD.

(Continued from Page Four)

Oscar Hoemann, Election official 3.90
Don Carlson, Election official 3.90

Wilbur

Wm. Biecke, Election official 3.90
Albert W. Watson, Election official and delivering ballots to polls $8.90 and $2.35 6.25
Fred Beckman, Election official 3.90
Jas. B. Grier, Election official 3.90
John Dunklau, Election official 3.90
Albert C. Sahs, Election official 3.90
Geo. Reuter, Election official 3.90
Keith Reed, Election official 3.90
Frank Griffith, Election official and returning ballots to Co. Clerk $8.90 and $2.35 6.25

Plum Creek

Daniel Baier, Election official 3.90
Paul Splittgerber, Election official 3.90
Geo. F. Roggenbach, Election official 3.90
Albert A. Killion, Election official and delivering ballots to the polls $3.90 and $3.30 7.20
George Fox, Election official 3.90
Phil Damme, Election official 3.90
Fred G. Erxleben, Election official and returning ballots to Co. Clerk $3.90 and $3.00 6.90
R. S. McGuire, Election official 3.90
Martin Holst, Election official 3.90

Hunter

Mrs. J. T. Bressler, jr., Election official 3.90
Mrs. Elmer Haglund, Election official 3.90
Ray Agler, Election official 3.90
C. F. Sandahl, Election official and delivering ballots to polls $3.90 and $2.45 6.35
John W. Banister, Election official 3.90
W. H. Neely, Election official 3.30
A. T. Claycomb, Election official 3.30
Elmer Harrison, Election official 3.30
J. K. Johnson, Election official and returning ballots to Co. Clk $3.30 and $2.40 5.70

Leslie

W. A. Gerdes, Election official 3.90
Fred Jahde, Election official 3.90
R. Longe, Election official 3.90
Albert Kai, Election official 3.90
L. J. Bressler, Election official and delivering ballots to polls $3.90 and $3.50 7.40
Chester Hansen, Election official 3.00
C. W. McGuire, Election official 3.00
Edward Kai, Election official and returning ballots to Co. Clk. $3.00 and $3.50 6.50
Ed. McQuistan, Election official 3.00

Logan

Albert Utecht, Election official and delivering ballots to polls $3.90 and $3.20 7.10
Carl L. Anderson, Election official 3.90
E. E. Leonard, Election official 3.90
A. W. Carlson, Election official 3.90
F. R. Dilts, Election official 3.90
Frank Hanson, Election official 3.90
Geo. B. Alstrope, Election official 3.90
Mrs. Charles Pierson, Election official 3.90
C. A. Bard, Election official and returning ballots to polls $3.90 and $2.85 6.75

Winside

W. R. Scribner, Election official and delivering ballots to polls $3.90 and $3.20 7.10
H. M. Hilpert, Election official 3.90
E. T. Warnemunde, Election official 3.90
Mae Huffaker, Election official 3.90
Gertrude Bayes, Election official 3.90
G. C. Francis, Election official 3.60
H. L. Neely, Election official 3.60
Norris Weible, Election official and returning ballots to Co. Clk. $3.60 and $3.20 6.80
F. Wm. Fleer, Election official 3.60

Wayne First Ward

Ed. Surber, Election official 3.90
C. A. Riese, Election official and delivering ballots to polls $3.90 and $2.00 5.90
H. A. Preston, Election official 3.90
W. J. Vath, Election official 3.90
Albert D. Jones, Election official 3.90
Gladys Vath, Election official 3.90
Herman Mildner, Election official 3.90
Herbert Reuter, Election official and returning ballots to Co. Clerk $3.90 and $2.00 5.90
Allan Boock, Election official 3.90

Wayne Second Ward

J. S. Horney, Election official 3.90
Geo. Lamberson, Election official and delivering ballots to polls $3.90 and $2.00 5.90
W. Brackensick, Election official 3.90
C. E. Sprague, Election official 3.90
E. J. Huntemer, Election official 3.90
F. G. Dale, Election official 3.90
W. R. McEachen, Election official 3.90
E. E. Fleetwood, Election official 3.90
B. W. Wright, Election official and returning ballots to Co. Clk. $3.90 and $2.00 5.90

Wayne Third Ward

Don Wightman, Election official 3.90
John T. Dennis, Election official 3.90
C. E. Gildersleeve, Election official 3.90
A. W. Ahern, Election official and delivering ballots to polls $3.90 and $2.00 5.90
A. E. Gildersleeve, Election official 3.90
Ruth R. Ross, Election official 3.90
Jno E. Hufford, Election official 3.90
Paul L. Harrington, Election official 3.90
John C. Carhart, Election official and returning ballots to Co. Clerk $3.90 and $2.00 5.90

Wayne County Fair and Agr. Assn. Fund:

1940 Wayne Co. Fair and Agr. Assn., Fair Fund 500.00

Mothers Pension Fund:

J. M. Cherry, Co. Judge, orders that Mothers' Pensions be allowed at amounts as listed in Claim No. 1942:

1941 Burr R. Davis, Co. Atty., Mothers pension for Helen Wendt for August 30.00
1942 Mothers Pensions for August:
Mrs. Lyle Asay, Wayne 20.00
Mrs. Minnie Krause for Ferne Pippitt, Hoskins 10.00
Mrs. Daisy Pippitt, Carroll 20.00
Mrs. Laura Anderson, Wayne 30.00

Bridge Fund:

1943 Wheeler Lumber Bridge & Supply Co., Lumber 52.78
1944 Lonnie Henegar, Repairing bridges 3.50
1945 Wes. Hansen, Repairing bridges 3.00
1946 Gerald Swihart, Driving truck hauling planks 1.50
1947 Cuming County, Neb., One-half bridge work on Co. line 15.77
1948 Frank Griffith, jr., Bridge work 31.50
1949 Lyle Pierson, Bridge work 51.00
1950 Fullerton Lumber Co., Culverts, posts and lumber 23.15

Unemployment Relief Fund:

1752 Central Garage, 1 car rental on WPA Project on Mtr. No. 4574747 G. R. of Ford Truck 247.67
1753 Central Garage, 1 car rental on WPA Project on Mtr. No. 4574899 U. S. Ford truck 247.67
1754 Central Garage, 1 car rental on WPA Project on Mtr. No. 4586006 G. R. Ford Truck 247.67
1951 Otto Stender, Gas for WPA 21.78
1952 H. B. Craven, Hdwe. for poor 13.80
1953 L. C. Larsen, Blacksmithing 27.25
1954 Harold Dotson, Bal. of salary Aug. 1 to 31 as Commodity Clerk in Relief office 16.00
1955 Mavis Baker, Salary as Asst. in FSA office Aug. 1 to 13 incl. 30.00
1956 Fitch's Grocery, Commodity supplies .95
1957 Myrtle D. Johnson, Salary as Visitor for Relief office for August 75.00
1958 Frank Erxleben, Cash adv. for exp. for poor during illness 10.00
1959 Fletcher's Grocery, Groc. for poor 12.00
1960 Allowance for support for August:
Elmer Johnson, Laporte, Colo. 20.00
Leonard M. Pickering, Hastings 10.00
Mrs. Alice Chance, Bal. due board and room for poor 10.00
Tabitha Home, Lincoln—Support of poor children 7-27-38 to 8-27-38 40.00
1961 Homer Ross, Relief for July 18.00

Administrative Expense Fund:

1962 Mrs. Esther Thompson, Bal. of salary as Relief Director August 26.92
1963 Harold Dotson, Salary as Commodity Clerk in Relief office for August 30.00
1964 Mrs. Esther Thompson, Cash adv. for postage for Relief office for July and August 4.00
1965 Mrs. Esther Thompson, Mileage for Relief office July 27-Aug. 15 27.15
1966 Wayne Book Store, Supplies—Relief office—August 2.79

The following claims totaling $3,866.92, were approved by the County Board; these being itemized claims of the amount spent by the County Assistance Committee for the month of August, 1938. Such funds are derived from Federal, State and County Taxes:

Blind Assistance Fund:

2043 Blind Assistance for 2 persons 45.03

Child Welfare Assistance Fund:

2044 Child Welfare Assistance for 36 recipients for Aug. 828.42

Old Age Assistance Fund:

2045 Old Age Assistance for 188 persons 2,993.47

General Road Fund:

Comm. Dist. No. 1—Erxleben

1930 S. J. Ickler, Blacksmithing and stakes for surveyor 45.16
1952 H. B. Craven, Hardware 2.20
1967 Frank Erxleben, Overseeing road work 42.50
1968 Coryell Auto Co., Repairs and repair work 6.50
1969 Miller-Hasselbalch Co., Repairs 51.90
1970 C. C. Petersen, Labor and Parts 7.85
1971 Herman Assenheimer, Operating tractor 48.00
1972 Leon Hansen, Operating grader 48.00
1973 Wes. Hansen, Culvert work and cleaning road 27.90
1974 Henry Peters, Operating fresno, cleaning road and repairing 46.00
1975 Lonnie Henegar, Culvert work and cleaning road 34.30
1976 Theodore R. Jones, Surveying 14.88
1977 Dale Meyer, Assisting Co. Surveyor 1.50
1978 Melvin Brown, Assisting Co. Surveyor 1.50
1979 D-A Lubricant Co., Oil and lubricant 36.05

Comm. Dist. No. 2—Swihart

1950 Fullerton Lumber Co., Culverts, posts, lumber 90.01
1953 L. C. Larsen, Blacksmithing 52.35
1968 Coryell Auto Co., Repairs 10.90
1970 C. C. Petersen, Labor and parts .75
1980 M. H. Porter, Welding, parts and labor on truck and maintainer 3.50
1981 M. I. Swihart, Express .56
1982 Gurney Prince, Operating grader 46.00
1983 Emil Tietgen, Operating tractor 42.00
1984 Jay Drake, WPA Foreman 7.00
1985 Edw. Fork, Gas pipe for surveyor 1.25
1986 Socony-Vacuum Oil Co., Grease and oil 58.48

Comm. Dist. No. 3—Koch

1970 C. C. Petersen, Labor and parts 5.50
1979 D-A Lubricant Co., Oil and lubricant 59.23
1984 Jay Drake, WPA Foreman 7.00
1987 David Koch, Overseeing road work 55.00
1988 A-W Company, Inc., Repairs 12.54
1989 Elkhorn Construction Co., Bridge work 435.36
1990 J. J. Steele, Co. Tr., Freight adv. for Dist. 3 1.25

Automobile or Motor Vehicle Fund:

Road Dragging Dist. No. 1—Erxleben

1991 Erwin Engelhart, Road dragging 1.00
1992 Earl Bennett, Road dragging 7.80
1993 A. G. Bressler, Road dragging 5.00
1994 Ralph Austin, Road dragging 3.60
1995 Emil H. Greve, Road dragging 1.80
1996 Harvey Splittgerber, Road dragging 2.70
1997 John Sievers, jr., Road dragging 6.00
1998 A. A. Killion, Road dragging 3.00
1999 Elwin M. N. Nelson, Road dragging 5.40
2000 H. P. Olson, Road dragging 3.00
2001 Leslie Swinney, Road dragging 48.00

Road Dragging Dist. 2—Swihart

1953 L. C. Larsen, Blacksmithing 23.15
2002 H. J. Kaiser, Road dragging—July 12.00
2003 Gerhard Wacker, Road dragging—July 12.75
2004 Clarence Koepke, Road dragging—July 3.00
2005 E. O. Richards, Road dragging—July 10.00
2006 E. D. Morris, Road dragging—July 12.00
2007 Scott Van Slyke, Road dragging—July 5.00
2008 Edwin Jones, Road dragging—July 8.00
2009 Pritchard Bros., Road dragging—July 5.50
2010 Clifford Parker, Road dragging — July 7.00
2011 L. J. Richards, Road dragging—July 9.00
2012 Alfred Eddie, Road dragging—July 10.00
2013 L. C. Bauer, Road dragging—July 9.50
2014 Ed. Schellenberg, Road dragging—July 3.00
2015 C. B. Wattier, Road dragging—July 18.00
2016 Glen Jenkins, Operating motor patrol—Wayne-Carroll-Sholes road for August 75.00
1980 M. H. Porter, Welding, parts, labor 2.15

Road Dragging Dist. 3—Koch

2017 Darwin Francis, Road dragging 14.50
2018 Reuben Puls, Road dragging 7.50
2019 John Davis, Road dragging 2.00
2020 Charles Oliver, Road dragging 5.00
2021 Malvin Bruns, Road dragging 4.00
2022 F. C. Voss, Road dragging 12.00
2023 Nieman Oil Co., Gasoline and tractor fuel 37.50
2024 Allan Koch, Operating tractor 44.00
2025 Oliver Reichert, Maintaining 44.00

Road Dist. Funds:

Road Dist. No. 16

2026 Village of Carroll, Road fund 550.00

Road Dist. No. 18

1950 Fullerton Lumber Co., Culverts, posts, lumber 50.00

Road Dist. No. 21

1948 Frank Griffith, jr., Bridge work 22.50
1949 Lyle Pierson, Bridge work 49.20

Road Dist. No. 25

2027 Arthur Larsen, Road work 10.60

Road Dist. No. 26

2028 Chas. Junck, Road work 2.00
2029 Franklin Rees, Road work 8.00
2030 Leonard Link, Road work 1.25

Road Dist. No. 27

2031 Lenis Kenny, Road work 24.00

Road Dist. No. 32

1950 Fullerton Lumber Co., Culverts, posts, lumber 30.00

Road Dist. No. 35

2032 John Davis, Road work 26.20

Road Dist. No. 37

2033 Leland Waller, Road work 24.00
2034 Clint Troutman, Road work 33.00
2035 James Troutman, Road work 26.00

Road Dist. No. 48

2036 Chris Hansen, Cleaning road 9.00

Road Dist. No. 58

2037 Roy Davis, Road work 30.00
2038 Milford Barner, Road work 8.00

Road Dist. No. 60

2039 Paul Lieb, Road work 5.30

Road Dist. No. 63

2040 Eric Meierhenry, Road work 6.40
2041 Edwin Meierhenry, Road work 14.75

Laid Over Claims:

The following claims are on file with the county clerk but have not been passed on or allowed at this time:

General Claims:

1001 for 1.38 1002 for 97.60 1490 for 108.95

Unemployment Relief Claims:

1492 for 95.00 1622 for 35.00 1893 for 10.00
2046 for 266.45

Commissioner Dist. Claims:

Comm. Dist. No. 2—Swihart

1364 for 1050.00 1624 for 24.00

Comm. Dist. No. 3—Koch

1365 for 15.00

Whereupon Board adjourned to September 6, 1938.

BERTHA BERRES, Clerk.

Wayne, Nebraska, August 16, 1938.

Board of Equalization met as per adjournment. All members present.

The State Board of Equalization submits the State Levies for the year 1938, based on a valuation of $24,910,800.00 and which levies are as follows:

State General Fund	2.68 Mills
State Insane Fund	.16 Mills
Total	2.84 Mills

On motion the following rate of tax was levied by the County Board for county purposes for the year 1938, based on a valuation of $24,906,260.00, and which levies are as follows:

County Levies:

Unemployment Relief Fund	.19 Mills
General Fund	1.65 Mills
Bridge Fund	.60 Mills
General Road Fund	1.00 Mills
Mothers Pension Fund	.01 Mills
Soldiers Relief Fund	.07 Mills
Wayne Co. Fair & Agr. Fund	.08 Mills
Total	3.60 Mills

On motion a Free High School Levy of 1.10 Mills is levied, based on a valuation of $20,960,165.00.

On motion an Old Age Pension tax of $2.00 per person is hereby levied in accordance with S. F. 137—1935 Laws.

A tax of 10c upon each colony of bees assessed in the county is hereby levied in accordance with section 81-27-14.

The City of Wayne submits the following levies, which are duly approved based on a valuation of $1,749,360.00.

General Revenue Purposes	5.00 Mills
Maintaining and repairing sewers	.40 Mills
Maintaining City Parks	.60 Mills
Purchasing equipment and maintaining Fire Dept.	.40 Mills
Maintaining City Library	1.50 Mills
Payment of interest and creating a sinking fund for payment of refunding bonds on Pav. No. 3-4-5	3.00 Mills
Payment of interest on Street Improvement Bonds and creating a sinking fund for their payment	1.50 Mills
Payment of interest on Intersection Paving Bonds and creating a sinking fund for their payment	10.00 Mills
Establishing and maintaining Musical Organizations	1.00 Mills
Payment of interest and creating a sinking fund for payment of Municipal Auditorium Bonds	1.50 Mills
Total	24.90 Mills

The Village of Winside submits the following levies, which are duly approved by the Board, based on a valuation of $308,765.00.

General Revenue Purposes	5.00 Mills
Library	1.00 Mills
Amusement	1.00 Mills
Total	7.00 Mills

The Village of Carroll submits the following levies, which are duly approved by the Board, based on a valuation of $257,435.00.

General Fund	5.00 Mills
Maintenance of Library	1.00 Mills
Heat and Light Bonds	1.00 Mills
Intersection Paving Bonds	8.50 Mills
Amusement Purposes	1.00 Mills
Total	16.50 Mills

The Village of Hoskins submits the following levies, which are duly approved by the Board, based on a valuation of $153,315.00.

General Fund	5.00 Mills
Street	2.60 Mills
Street Lights	3.00 Mills
Fire Equipment	.40 Mills
Water	2.00 Mills
Total	13.00 Mills

The Village of Sholes submits the following levies, which are duly approved by the Board, based on a valuation of $38,960.00.

General Fund	3.50 Mills

The City of Wakefield submits the following levies, which are duly approved by the Board, based on a valuation of $45,305.00.

General Fund	5.00 Mills
Library Fund	1.50 Mills
Park Fund	.30 Mills
Amusement Fund	1.00 Mills
Interest and sinking fund for intersection Paving Bonds	3.00 Mills
Interest and sinking fund for sewer bonds	1.00 Mills
Total	11.80 Mills

Board finds the actual valuations of the precincts of the county to be as follows:

Hoskins Precinct	$1,594,510
Garfield	1,558,855
Sherman	1,637,780
Hancock	1,733,150
Chapin	1,744,990
Deer Creek	1,682,625
Brenna	1,826,795
Strahan	2,051,810
Wilbur	1,891,575
Plum Creek	1,914,810
Hunter	2,105,315
Leslie	1,275,625
Logan	1,387,945

Board finds the actual valuations of the cities and villages of the county to be as follows:

City of Wayne	1,749,360
Winside Village	308,765
Carroll Village	257,435
Hoskins Village	153,315
Sholes Village	38,960
City of Wakefield in Wayne County	45,305

Board finds the actual valuations of the road districts of the County to be as follows:

No.	Valuation	No.	Valuation
13 (Sholes)	$ 36,810	14 (Wayne)	1,723,780
15 (Winside)	302,585	16 (Carroll)	249,010
17 (Hoskins)	142,985	18	489,280
19	448,930	20	464,645
21	488,720	22	409,290
23	417,795	24	416,705
25	438,835	26	406,975
27	428,140	28	412,595
29	390,070	30	384,835
31	398,105	32	387,930
33	387,985	34	425,215
35	425,400	36	455,[illegible]
37	438,415	38	499,[illegible]
39	501,735	40	528,[illegible]
41	522,160	42	582,[illegible]
43	533,075	44	537,[illegible]
45	502,045	46	721,[illegible]
47	666,585	48	627,[illegible]
49	647,740	50	465,[illegible]
51	493,770	52	483,[illegible]
53	471,720	54	477,[illegible]
55	462,820	56	426,[illegible]
57	460,275	58	454,[illegible]
59	418,165	60	394,[illegible]
61	465,890	62	482,[illegible]
63	421,810	64	346,[illegible]
65	373,555	Wakefield	45,[illegible]

Board finds the actual valuations of the School Districts of t[illegible] County to be as shown below, and on motion the following rate [illegible] tax was determined upon and levied by the County Board for gener[illegible] school district purposes, interest on bonds, and creating a sinki[illegible] fund for their payment, and for Free High School purposes:

S. D.	Valuation	Gen. Revenue Purposes	Bond & Interest	Free H.
1	$330,450	1.90 Mills		1.10 Mil[illegible]
2	219,995	2.30 Mills		1.10 Mil[illegible]
3	238,540	2.60 Mills		1.10 Mil[illegible]
4	217,490	1.90 Mills		1.10 Mil[illegible]
5	362,625	None		1.10 Mil[illegible]
6	272,700	2.60 Mills		1.10 Mil[illegible]
7	275,250	3.30 Mills		1.10 Mil[illegible]
8	301,905	2.40 Mills		1.10 Mills
9	345,240	7.30 Mills	2.00 Mills	None
10	329,760	2.50 Mills		1.10 Mil[illegible]
11	299,150	1.70 Mills		1.10 Mil[illegible]
12	186,590	3.50 Mills		1.10 Mil[illegible]
13	310,075	2.30 Mills		1.10 Mil[illegible]
14	311,455	1.30 Mills		1.10 Mil[illegible]
15	471,580	1.60 Mills		1.10 Mil[illegible]
16	285,600	1.80 Mills		1.10 Mil[illegible]
17	1,730,585	12.80 Mills		None
18	242,690	3.10 Mills		1.10 Mil[illegible]
19	289,145	1.80 Mills		1.10 Mil[illegible]
20	264,530	3.80 Mills		1.10 Mil[illegible]
21	287,745	2.10 Mills		1.10 Mil[illegible]
22	172,230	2.70 Mills		1.10 Mil[illegible]
23	364,180	1.70 Mills		1.10 Mil[illegible]
24	311,055	1.70 Mills		1.10 Mil[illegible]
25	321,390	1.90 Mills		1.10 Mil[illegible]
26	264,220	2.50 Mills		1.10 Mil[illegible]
27	229,870	3.10 Mills		1.10 Mil[illegible]
28	449,725	2.90 Mills		1.10 Mil[illegible]
29	269,605	2.30 Mills		1.10 Mil[illegible]
31	300,305	3.00 Mills		1.10 Mil[illegible]
32	277,110	1.90 Mills		1.10 Mil[illegible]
33	224,345	2.70 Mills		1.10 Mil[illegible]
34	409,340	1.00 Mills		1.10 Mil[illegible]
35	272,640	2.60 Mills		1.10 Mil[illegible]
36	173,930	.60 Mills		1.10 Mil[illegible]
37	247,010	None		1.10 Mil[illegible]
38	195,120	2.60 Mills		1.10 Mil[illegible]
39	665,855	8.00 Mills		None
40	313,975	2.00 Mills		1.10 Mil[illegible]
41	173,040	4.70 Mills		1.10 Mil[illegible]
42	218,375	3.30 Mills		1.10 Mil[illegible]
43	252,100	2.00 Mills		1.10 Mil[illegible]
44	232,715	1.80 Mills		1.10 Mil[illegible]
45	371,045	2.20 Mills		1.10 Mil[illegible]
46	162,655	3.10 Mills		1.10 Mil[illegible]
47	299,005	2.10 Mills		1.10 Mil[illegible]
48	269,885	2.60 Mills		1.10 Mil[illegible]
49	148,600	3.80 Mills		1.10 Mil[illegible]
50	179,415	3.70 Mills		1.10 Mil[illegible]
51	419,125	1.70 Mills		1.10 Mil[illegible]
52	461,750	8.00 Mills		None
53	276,780	1.50 Mills		1.10 Mil[illegible]
54	173,725	2.90 Mills		1.10 Mil[illegible]
55	264,010	1.60 Mills	1.40 Mills	1.10 Mil[illegible]
56	210,010	3.40 Mills		1.10 Mil[illegible]
57	263,495	1.90 Mills		1.10 Mil[illegible]
58	246,270	3.70 Mills		1.10 Mil[illegible]
59	242,620	2.70 Mills		1.10 Mil[illegible]
60	237,080	2.60 Mills		1.10 Mil[illegible]
61	275,335	2.60 Mills		1.10 Mil[illegible]
62	282,280	4.00 Mills		1.10 Mil[illegible]
63	261,230	2.00 Mills		1.10 Mil[illegible]
64	210,295	2.40 Mills		1.10 Mil[illegible]
65	277,380	2.60 Mills		1.10 Mil[illegible]
66	229,760	2.40 Mills		1.10 Mil[illegible]
68	198,190	2.60 Mills		1.10 Mil[illegible]
69	263,575	2.30 Mills		1.10 Mil[illegible]
70	225,105	3.00 Mills		1.10 Mil[illegible]
71	218,060	2.80 Mills		1.10 Mil[illegible]
72	192,590	2.10 Mills		1.10 Mil[illegible]
73	219,240	3.20 Mills		1.10 Mil[illegible]
74	226,025	3.20 Mills		1.10 Mil[illegible]
75	243,960	2.90 Mills		1.10 Mil[illegible]
76	692,320	6.60 Mills		None
77	270,665	2.30 Mills		1.10 Mil[illegible]
78	225,285	2.30 Mills		1.10 Mil[illegible]
79	189,850	2.70 Mills		1.10 Mil[illegible]
80	196,760	3.10 Mills		1.10 Mil[illegible]
81	325,925	3.80 Mills		1.10 Mil[illegible]
82	196,410	2.60 Mills		1.10 Mil[illegible]
83	258,990	2.80 Mills		1.10 Mil[illegible]
84	196,310	3.10 Mills		1.10 Mil[illegible]
85	173,295	3.50 Mills		1.10 Mil[illegible]
86	230,495	2.20 Mills		1.10 Mil[illegible]
88	322,775	2.80 Mills	1.40 Mills	1.10 Mil[illegible]
19 Thurs.	12,385	Not reported		
43 Stant.	12,555	Not reported		
64 Pierce	10,040	Not reported		
58 Dixon	27,390	Not reported		
87 Dixon	55,740	Not reported		
60 Dixon	49,340	Not reported		

Board finds the Intangible valuation of the County to be as follows:

Intangible A. $323,265.00 Intangible B. $90,880.00

Board finds the ratio which county tax and state tax bears to the total consolidated state and county tax, which the law requires must be printed on the tax receipt, where not figured separately, is as follows:

State Tax 44.0 & 160/161 %
County Tax 55.9 & 01/161 %
100.0 %

Board finds that school districts Nos. 9, 17, 39, 52, and 76 of Wayne County, and School District No. 60 of Dixon County, are exempt from Free High School tax.

No action was taken on the Petition for Rural Fire District which was presented on this date. The Board deferred action on the same until their meeting of September 6, 1938.

No further business.

Whereupon Board adjourned to September 6, 1938.

BERTHA BERRES, Clerk.

"REG'LAR FELLERS"

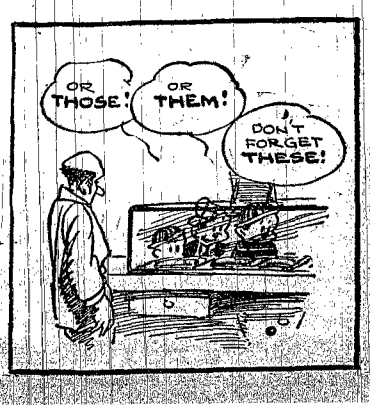

Another Financial Crash